ON TODAY'S EDITORIAL PAGE
Against Itself: *Editorial.*
Beyond the Etiquette: *Editorial.*
'Ah, That's the Place for It': *Cartoon.*
The Index of Boredom on TV: *Mirror of Public Opinion.*

ST. LOUIS POST-DISPATCH

FINAL
★ ★ ★
Closing New York Stock Prices
Page 2C

Vol. 79. No. 323. (79th Year) ST. LOUIS, MONDAY, NOVEMBER 25, 1957 —60 PAGES PRICE 5 CENTS

U.S. TO BE LEFT FAR BEHIND IN MISSILES AT PRESENT RATE, TELLER TESTIFIES

TUCKER MEETS HOLLORAN AT BREAKFAST; RIFT STILL CONTINUES

They Do Not Speak Beyond Saying Hello at Symington's Home—At Issue Is 'Slighting' of Mayor.

(Picture on Page 3A.)

Mayor Raymond R. Tucker and Democratic National Committeeman Mark R. Holloran had breakfast yesterday as guests of United States Senator Stuart Symington but they gave no evidence of "making up" the disagreement that led Tucker to stay away from Saturday night's Jefferson-Jackson day dinner.

It was "Hello, Ray" and "Hello, Mark" when the two shook hands as about 15 Democratic leaders gathered at the Senator's Creve Coeur home, but they sat at separate tables and did not converse.

Tucker, who felt he had been snubbed by not being asked to serve on the sponsoring committee for the fund-raising dinner, indicated there was no change in the situation and said to a Post-Dispatch reporter as he left the Symington home: "The facts speak for themselves."

Holloran repeated his assertion of Saturday that there had been no intention to slight the Mayor. With a toss of his hands he said: "I just don't get it—Why there should be any fuss over this."

Office Was Slighted.

Tucker has emphasized to friends there was "nothing personal" in his reaction, and that he felt the "slight" actually was against the office of Mayor.

"Just how much can you take? This is the third time," he was quoted as remarking, referring to two previous brush-offs by organization leaders—in 1955, when he was ignored during a similar fund-raising dinner, and last year, when he was left off the list of delegates to the Democratic national convention.

Holloran had offered Saturday to return the Mayor's $100 check for the dinner "if he feels slighted or overlooked."

Tucker, asked yesterday if the check had been sent back, replied it had not and added, with a laugh: "If it were, I'd send it along to the National Committee. I know they wouldn't return it."

Steered to Head Table.

Yesterday's breakfast was informal and there were no fixed seating arrangements, but it was noted that Senator Symington steered the Mayor to a table occupied by three other distinguished guests — former President Harry S. Truman, House Speaker Sam Rayburn of Texas, chief speaker at Saturday night's dinner, and Gov. James T. Blair.

Later these four were joined at the table by Holloran and United States District Judge Roy W. Harper and all listened to party talk and reminiscences by the former President. Nobody mentioned the local party rift.

Others attending the breakfast included United States Representatives Clarence Cannon of Elsberry, William R. Hull Jr. of Weston and Charles H. Brown of Springfield; Mrs. Katie Louchheim, vice chairman of the Democratic National Committee; James H. Meredith, who was Symington's campaign manager in 1952; Anthony A. Buford, counsel for Anheuser-Busch, Inc., Stanley R. Fike, Symington's administrative assistant; Mrs. Tucker, Mrs. Harper, Mrs. Cannon and members of the Symington family.

The "slighting" incident has been viewed as a renewed effort to reduce the Mayor's effectiveness as titular head of the Democratic party in the city.

Bitter opposition to the Mayor among Democratic aldermen reached a peak in their opposition to the proposed new city charter, which he favored. It was defeated by voters last August. Holloran joined the aldermen in fighting the charter proposal.

Anti-Tucker Democrats are said to look on Holloran as a strong candidate for Democratic nomination for Mayor in 1961, whether Tucker decides to be a candidate or not.

SUNSPOTS OBSERVED HERE WITHOUT MAGNIFICATION

Sunspots in connection with an eruption of the sun were observed in St. Louis today without magnification, Dr. Edward M. Brooks, professor of geophysics, reported. He said they were seen south of the center of the sun.

Officials at Wendelstein Observatory in Brannenburg, Germany, said the eruption yesterday covered an area 30 times the size of the earth and was the largest eruption on the sun in 10 years.

Dr. Brooks said it was unusual to see sunspots without magnifying them. He said the eruption would affect trans-Atlantic cables and compasses and probably the weather. Wendelstein Observatory officials said the eruption also would cause magnetic storms and radio wave interruptions on the earth.

Greeting Morocco Ruler

—Associated Press Wirephoto.

PRESIDENT EISENHOWER extending welcome to KING MOHAMMED V of Morocco at Washington's National Airport today. Officer in background is GEN. NATHAN TWINING, chairman of the Joint Chiefs of Staff.

MOSTLY FAIR, WARMER WEATHER IS PREDICTED HERE FOR NEXT FIVE DAYS

WARMER weather is expected in the St. Louis area for the next five days, the Weather Bureau said today in its extended forecast.

The forecast is: Generally fair and pleasant weather is expected in the St. Louis area through Thursday with a chance of showers averaging less than .25 of an inch of rainfall about Friday or Saturday; temperatures will average about 5 degrees above normal highs of upper 40s and normal lows near 32.

MUSEUM SAVES OLD STREETCARS FROM THE TORCH

Old No. 10 and No. 11, once the pride of the city Water Division fleet o fstreetcars which hauled employes and sightseers from Bissell's Point pumping station to the Chain of Rocks, were saved from the torch today by quick action by the Museum of Transport in St. Louis county.

No. 10 and No. 11 have not been used since trolley operations were finally discontinued in 1955. The Water Division, overlooking the museum's negotiations for the cars with former Water Commissioner Thomas J. Skinker, ordered Storekeeper Nikola M. Jakovac to burn them today and salvage metal parts for scrap.

Dr. John P. Roberts, president of the museum, heard of the plan and telephoned Assistant Water Commissioner William Smith, who called off the bonfire.

Roberts said the museum would renew negotiations for the cars, built about 1910. He said they represent the transition from the old-time wooden flat-top cars with clerestory or transom windows under the deck roof, to the arched roof type. "They are interesting pieces that heralded the modern era of streetcars," Roberts said.

OBJECT REPORTED SEEN RISING ON COURSE TO MOON

STOCKHOLM, Nov. 25 (AP) —A report by a Swedish officer of a shining object traveling on a spiral course toward the moon was under examination at Sweden's defense headquarters today.

"The best guess so far seems to be it might have something to do with Russian satellite or missile experiments," a staff spokesman said.

"We know that it was no airplane, nor any meterological balloon," he said, "and the Stockholm observatory has told us it was no meteor."

He said a Swedish army captain at Kortedala near Goteborg, on the Swedish west Coast, watched the object through his field glass for 20 minutes.

"We are taking this report seriously since it came from a competent observer," he said.

"The captain described the object as a flattened sphere circling moonwards. Its sides were somewhat elongated and there was a flickering glow as from burning exhaust gases from one side."

PRESIDENT GIVES WARM WELCOME TO MOROCCO KING ARRIVING IN U.S.

Mohammed V Gets Full Red Carpet Reception After Flight to Washington in U.S. Plane.

WASHINGTON, Nov. 25 (AP) —President Eisenhower warmly welcomed King Mohammed V of Morocco on a state visit today, declaring he hopes the King's trip here would "result in strengthening" relations between the two countries.

Mr. Eisenhower, who has scheduled two long talks with the royal guest, went to Washington's National Airport to meet him. Also on hand were Gen. Nathan Twining, chairman of the Joint Chiefs of Staff, an honor guard and a large diplomatic delegation.

The 48-year-old King, wearing a long hooded coat called a jellaba, told the President he was certain American-Moroccan relations would be reinforced by the visit.

The King got the full red carpet reception when the Military Air Transport Service Constellation—once Mr. Eisenhower's Columbine I, pulled to a stop promptly at noon. He had flow here directly from Rabat.

President Eisenhower was waiting at the plane-side, his hand extended, as the Arab ruler descended from the aircraft.

He said, "Welcome, your majesty."

Formal Greetings.

The two heads of state exchanged formal greetings after the playing of the national anthems and a 21-gun salute.

Mr. Eisenhower recalled that Morocco recognized the independence of the United States even before the Revolutionary War was won. The King said the late President Franklin D. Roosevelt visited Morocco in World War II and said that "since then new relations based on mutual respect and understanding have been established between our two nations."

"My visit to your country will strengthen those long-standing relationships in the interest of both our peoples," he added.

For the 35-minute parade from the airport to the President's guest residence, Blair House, the King rode in Mr. Eisenhower's bubble-topped limousine.

The President yielded the place of honor on the right to the monarch and sat on the left. The King's younger son, Prince Moulay Abdullah, sat between the two chiefs of state.

On arrival at Blair House the President escorted the King to the door and shook hands with him there before returning to the White House across Pennsylvania avenue.

Noontime crowds waved a greeting to the King as the slow moving caravan traveled the historic parade route from the airport. The motorcade moved behind a military band and an honor guard of United States service men.

There also was an honor guard of service men along both curbs. On Constitution avenue the caravan passed beneath a flag-draped arch of fire ladders from which hung the flag of Morocco.

During the next three days, the Moroccan King and an entourage of 17 persons, including his ranking cabinet members, will discuss with American official United States military and economic aid, United States bases in Morocco, France's bitter dispute with Algeria and other matters.

United States officials would like to see France take up an offer by Tunisia and Morocco to mediate the French-Algerian rebel fight. There is no inten-

Continued on Page 8, Col. 2.

Fair, Warmer

Official forecast for St. Louis and vicinity: Sunny with rising temperatures through tomorrow; southwesterly winds 10 to 15 miles an hour tonight; low temperature tonight in lower 30s; high tomorrow in middle 50s.

TEMPERATURES

1 a.m.	34
2 a.m.	33
3 a.m.	33
4 a.m.	33
5 a.m.	33
6 a.m.	32
7 a.m.	31
8 a.m.	32
9 a.m.	36
10 a.m.	39
11 a.m.	42
12 noon	47
1 p.m.	48
2 p.m.	52
3 p.m.	54
4 p.m.	*54

*Unofficial.

Normal maximum this date 49; normal minimum 34.

Yesterday's high 47 at 3 p.m.; low 35 at 11:59 p.m.

Rainfall this year, 49.8 inches; normal, 34.98 inches.

(All weather data, including forecasts and temperatures, supplied by U.S. Weather Bureau.)

Missouri-Illinois forecasts, Page 3A, Col. 1.
Weather map and weather in other cities, Page 2C.

Stage of the Mississippi at St. Louis, 4.3 feet, a fall of 0.4; the Missouri at St. Charles, 11.7 feet, a fall of 0.4.

PAIR COMPLAINS THAT LITZINGER REJECTED BOND

Tells Governor Sheriff Refused It for Their Son Although Garnholz OK'd It.

A complaint that Sheriff Orion J. Litzinger of St. Louis county refused to permit a Warren county man and his wife, owners of a debt-free $16,000 farm, to sign their son's $2500 bond, was received today by Gov. James T. Blair at Jefferson City.

The complainants, Mr. and Mrs. James L. Pearia, who live on a farm near Jonesburg, Mo., said Litzinger refused to accept them as bondsman although they were informed by Prosecuting Attorney Edward W. Garnholz that they qualified under Missouri law.

In a letter to the Governor, Mr. and Mrs. Pearia said the sheriff still refused to accept them as surety after telling him of Garnholz's opinion. They quoted Litzinger as saying he had "authority to break a state law when he saw fit."

Signed by Contractor.

The bond of their son, Leonard C. Pearia, finally was signed by Edd H. Higgenbotham, a St. Louis county contractor, who has been surety on $114,000 worth of bonds since Litzinger took office last Jan. 1. He had not previously been listed among the county's professional bondsmen.

Prosecutor Garnholz, who is investigating Post-Dispatch disclosures that Litzinger charged both the state and bondsmen for returning bail jumpers, began an inquiry into the complaint by the Jonesburg pair.

Leonard Pearia, 26 years old, was arrested last June 16 on a charge of stealing $50 from a filling station owner. The charge later was reduced to stealing under $50 and he pleaded guilty before Magistrate Joseph W. Murphy. He was fined $25 and sentenced to 30 days, but the sentence was suspended and Pearia was placed on probation for two years.

Letter to Governor.

"We wanted to go his bail," Mr. and Mrs. Pearia said in the letter to Blair, "but Sheriff Litzinger would not let us, saying we did not live in St. Louis county."

They explained they owned a 120-acre farm worth $16,000 and clear of debt and taxes. After Litzinger's first refusal they appealed to Garnholz, the letter stated, and the prosecutor informed them Missouri statutes permitted any one owning property in the state to sign a bond if it was debt-free and taxes were paid.

They said they were told by Garnholz they could get their son out of jail if they brought in their last tax receipts.

"But when we went to tell Sheriff Litzinger what Mr. Garnholz told us to do," the letter said, "he said he had authority to break a state law when he saw fit, and this time was one. He definitely refused to let us sign a bond to get our son out. So we had

Continued on Page 6, Col. 4.

Brunette Turns to Wig to Prove Gentlemen Still Prefer Blondes

BERLIN, Nov. 25 (UP)—A shapely brunette dancer put on a wig and proved gentlemen prefer blondes.

Marion Peterhansel, a 19-year-old runner-up in this year's Miss Berlin beauty contest, tested the old saying by appealing to men for aid first as a brunette and then as a blonde.

In her natural hair she dropped a valise on the street, scattering its contents. She had to pick up her belongings herself.

She pretended her automobile broke down. No one offered to push it.

She begged a man to break off his conversation in a public phone booth because she had to make an urgent call. She was told to wait.

Then she tried the same test with a blonde wig. Men jumped to pick up her scattered clothing. They pushed her automobile. And she got in the phone booth immediately.

BALK ON SERIES OF QUESTIONS IS RULED SINGLE CONTEMPT ACT

Supreme Court Sends Case of California Communist Back to Lower Court for New Sentencing.

WASHINGTON, Nov. 25 (AP) —The Supreme Court ruled 6 to 3 today that a witness's refusal to answer a series of related questions constitutes a single contempt.

The court so decided in upholding the criminal contempt conviction of Mrs. Oleta O'Connor Yates, a California Communist leader. The contempt charge followed her refusal to answer questions while on trial in 1952 with 13 others on Smith act charges.

The questions dealt with Communist party affiliation of her codefendants.

All 14 were convicted of conspiring to teach and advocate violent overthrow of the Government. But the Supreme Court last June threw out the convictions. It ordered acquittal for five of the group but left the way open for the Government to re-try the remaining nine, including Mrs. Yates.

Separate Appeal.

Mrs. Yates filed a separate appeal from her contempt conviction.

She had been sentenced to a year in prison for each of 11 separate refusals to answer questions, but United States Judge William C. Mathes specified the sentences were to run concurrently.

While it upheld the contempt conviction today, the Supreme Court said she should have been sentenced for a single criminal contempt, rather than 11.

Accordingly the court sent the case back to Judge Mathes in Los Angeles for reconsideration of her sentence.

For the majority today, Justice Clark said Mrs. Yates's "understandable reluctance to be an informer, although legally insufficient to explain her refusals to answer, is a factor (to be considered by Judge Mathes), as is her apparently courteous demeanor and the fact that her refusals seemed to have had no perceptible effect on the outcome of the trial." Clark added:

"All of this points up the necessity, we think, of the trial judge reconsidering the sentence in the cool reflection of subsequent events."

First Such Ruling.

This is the high court's first affirmative ruling on whether a witness could be given separate sentences for each refusal to answer a related question.

In the past, most lower courts have taken the view—for purposes of sentencing—that only one offense was involved.

In a dissenting opinion Justice Douglas, joined by Chief Justice Warren and Justice Black, called the case "a shocking instance of abuse of judicial authority" and "without precedent in the books."

Douglas said he would reverse Mrs. Yates's contempt conviction on the ground that "this is a transparent attempt to multiply offenses," adding:

"I do not think a prosecutor should be allowed to multiply the contempt by repeating the questions."

Kasper Denied Hearing.

The court also refused to reconsider its Oct. 14 denial of a hearing to John Kasper, the segregationist serving a year's jail sentence for a speech in Clinton, Tenn., in August, 1956.

Kasper was convicted that August on a charge of criminal contempt of an order by United States District Judge Robert L. Taylor in Knoxville, Tenn. The order barred interference with integration of Negro and white pupils in Clinton High School.

In appealing for a Supreme Court hearing, Kasper contended his right to freedom of speech had been violated by the contempt conviction. He also insisted his sentence was grossly excessive. After that appeal was denied Kasper was taken into custody Oct. 18.

Passport Cases.

By the United Press

The court agreed to look into the State Department's power to refuse passports to citizens.

The court accepted for review an appeal by artist Rockwell Kent of Ausabie Forks, N.Y., and one by psychiatrist Walter Briehl of Los Angeles. Both were denied passports by Secretary of State John Foster

Continued on Page 6, Col. 7.

Scientist on Stand

—Associated Press Wirephoto.

DR. EDWARD TELLER, University of California scientist, testifying today as first witness in Senate inquiry into the missile program.

PRESIDENT WILL VISIT ROCKET RESEARCH UNIT

CLEVELAND, Nov. 25 (AP) — President Eisenhower will inspect a rocket research facility which is working on fuels suitable for space flight, when he comes here to make a speech tomorrow.

At the Lewis Flight Propulsion Laboratory near Cleveland-Hopkins airport, a spokesman said rocket fuels being tested there could provide "more than twice the amount" of energy in fuels currently used for intermediate range and intercontinental ballistic missiles.

The President will not see much of the actual work being done with fuels. "It isn't safe for anyone to get very close to those fuels," commented Mat Portz, director of information at the laboratory.

President Eisenhower will see some of the first engines in which the "super-performance propellants" have been run.

Portz said there will be no demonstration for the President. In response to a query, he said the rocket engines President Eisenhower looks at have never flown. "They're securely bolted down," he added.

CAPITALIST USED CAR LOTS PAYING OFF IN RED RUSSIA

The New York Herald Tribune-Post-Dispatch Special Radio.

MOSCOW, Nov. 25 — That most capitalistic of institutions —the used car sales lot—has been discovered in the Soviet Republic of Georgia and because production of passenger cars is low in relation to the demand, some used cars sell for more than new cars.

The sale of an object for more than it originally cost is denounced by Communists as "speculation" and is technically a crime. For this reason, Zarya Vostoka, the mouthpiece of Georgian Communism, demanded that police break up the used car sales.

He noted that Moskvitches, a miniature four-cylinder car, were bringing 25,000 rubles each. This is $6250 at the official rate of exchange. The car, when it can be bought new in a state shop, costs about 14,000 rubles.

Also on the lot were battered models of the discontinued Pobeda, a larger four-cylinder car, bringing 24,000 rubles each, about what they cost new.

Zarya Vostoka said the speculators obtain the cars in Moscow, drive them to Tiflis, the capital of Georgia, and make from 15,000 to 30,000 rubles per car.

27 Dead in Bus Plunge.

BOMBAY, India, Nov. 25 (AP)—A passenger bus plunged into a river near Muzaffarpur in Bihar yesterday and 27 of the 34 persons aboard were killed. The driver was among the dead.

HAMMARSKJOLD MAY MAKE NEW TRIP TO MIDEAST

Said to Be Planning Peace Mission to Nip Recurrence of Israel-Arab Conflict.

UNITED NATIONS, N.Y., Nov. 25 (AP)—United Nations Secretary General Dag Hammarskjold is understood to be planning a new Middle East peace mission to nip a sudden flareup of the old Arab-Israeli conflict.

Informed quarters said the Secretary General had decided to fly to the Middle East because of new difficulties between Israel and Jordan and between Israel and Syria.

His itinerary was not learned immediately, but it was known he would go to Amman to seek a solution of the latest Jordanian-Israeli dispute.

JERUSALEM, Israeli Sector, Nov. 25 (AP)—Israel charged Syrian troops opened fire again today on Israeli civilians near the Syrian border. Israeli spokesmen said there were no casualties.

The shooting occurred near an area where an Israeli field worker was killed yesterday. The Israelis said the Syrians penetrated Israeli territory near Dan village and fired on persons within the settlement. Later, the Israelis said, Syrian troops fired on a car traveling along the Dan-Tel el Kadi road.

Meanwhile Jordanian authorities returned the bodies of two Israelis killed in Jordan last week. Israel said the victims were hikers.

The new shooting incidents were the latest in a series of border clashes that started last week.

In an atmosphere of increasing tension, a demand from Jordan for the removal of United States Marine Col. Byron Leary as acting United Nations truce observer threatened to break down the mediation of disputes along the Jordan-Israeli border.

But a U.N. spokesman said Secretary General Dag Hammarskjold told the Amman Government that Col. Leary "continues to enjoy his full personal confidence."

Convoy Incident Cited.

Jordan's demand for Col. Leary's removal apparently was prompted by the officer's medi-

Continued on Page 13, Col. 1.

SCIENTIST THINKS RUSSIA IS ABLE TO HIT HOUSTON OR SOON WILL BE

Attributes Progress of Soviet to Willingness to Take Risks—Compares Strength of Two Countries.

WASHINGTON, Nov. 25 (AP) —Dr. Edward Teller said today that if both countries maintain their present pace of missile development "there is no doubt that Russia will leave us behind—and way behind."

And already, he said, he believes the Soviets have "or will have in a short time" the ability to hit major industrial centers in this country with an intercontinental ballistic missile. Specifically, he said he believed the Russians could hit such a distant target as Houston, Tex.

Teller, who had a leading part in development of the H-bomb, was the opening witness in a broad Senate inquiry into the missile program.

Summary of Testimony.

Among the major points of his testimony:

1. Russia has been able to make such tremendous advances because of willingness to take risks, to gamble in untried fields where there was no certainty the money spent would bring concrete results.

2. In 1946 the United States could have decided to proceed with missile development at top speed, but at that time there was extreme doubt that an effective long-range missile could be developed.

It was "years later," Teller said, before the value of such a missile could be demonstrated. He said when this became clear "quite a bit of energy" was put into the program. Since then, "the work has been excellently managed but it came too late."

3. He does not believe the Russians have caught up with the United States in nuclear weapons, but in bombers, radar and other developments the Russians "apparently know as much as we do."

4. In his opinion, there are "many places" where additional money could bring speedier results in United States programs, and this country should be more generous in defense spending.

5. The United States program for the development of missiles and other scientific needs can be accelerated by closer co-operation among the armed services, among companies working on the missile programs and companies which could be brought into the program, and by co-operation and sharing of secrets not only with Britain but with other NATO countries and with other allies.

Risk in Sharing Secrets.

Teller said there was some "danger" in sharing secrets with other countries, but said that in view of Russian advances and scientific knowledge this was not a danger such as might be the case in a field in which the United States has a monopoly.

"We must accept the danger," he said. "The danger of not co-operating would be greater."

(The United Press quoted Teller as saying that United States I.C.B.M. planning was to develop an effective warhead before working intensively on a missile.

("Without a warhead, the long-range missile would not be very effective," he added. The United States, he went on, fell behind Russia because it "waited too long" for the right kind of warhead to be available.

("We did not go ahead with a vigorous program of long-range missiles before we were reasonably sure that a warhead was available," he said. "By that time it was too late" to beat the Russians into space.)

Senator Lynden Johnson (Dem.), Texas, chairman of the Senate Preparedness sub-committee conducting the hearings, asked Teller to furnish "a list of priorities" as to what should be done in the present situation.

Steps Teller Advocates.

Teller said he could name several things, but did not want to try to place them in an order of priority. He said one principal thing was to look carefully into ways "to expand and accelerate our missile program."

Acceleration would mean a speed-up in schedules of development of present missiles, he said, and expansion would mean opening broad new vistas in the field "which we sum-

Continued on Page 6, Col. 1.

Ex-Valet Tells How Churchill Got Lesson in French Diplomacy

LONDON, Nov. 25 (AP)—Sir Winston Churchill thinks the French are the world's best diplomats—and he has a good reason, his former valet said yesterday in an article in the Sunday Pictorial.

Norman McGowan told of a visit with the former Prime Minister to the French city of Nancy. Churchill, who holds the French Medaille Militaire, was to meet all the local holders of the same medal.

McGowan said he put the medal ribbon in the left lapel of Churchill's cutaway coat. Churchill said it should be in the right lapel. The valet explained he had checked with French authorities, but Churchill insisted it must go in his right lapel, and it did.

After the reception, the valet related, Churchill returned to his suite with a broad grin.

"Rather sheepishly he said: 'Norman, the French are the best diplomats in the world.'" the valet related. "'I was introduced to all the holders of the Medaille Militaire in Nancy, they all wore the ribbon in the left lapel.

"'But before the reception was over they had all discreetly changed it over to the right lapel for my benefit.'"

PARIS POLICE FIGHT RIOTERS AT U.S. EMBASSY; 20 ARRESTED

Macmillan in French Capital to Try to Soothe French Indignation Over Arms to Tunisia.

PARIS, Nov. 25 (AP)—Demonstrators and police fought in front of the United States embassy today shortly after Prime Minister Macmillan of Britain arrived to discuss the Tunisian arms dispute with French officials.

Club-wielding police, called out to guard both the British and American embassies, quickly dispersed about 300 young demonstrators who shouted "Algeria is French." Twenty of the youths were arrested.

The youths were echoing the prevailing and angry French sentiment that the small arms Britain and the United States sent to Tunisia will reach rebels fighting French rule in Algeria.

Macmillan himself returned from a series of talks to find the British embassy building ringed with riot troops in steel helmets.

Shortly after Macmillan began his round of conferences, French authorities sent truckloads of police and riot troops in steel helmets to the two embassies.

Rightist groups called demonstrations to protest against the United States and British shipment of arms to Tunisia, the former French protectorate.

Police threw heavy guards around the Place de la Concorde, where placards and posters called for demonstrators to gather. There was no trouble immediately, but police were taking no chances.

Submachine Guns.

Police reinforcements carried submachine guns in the street fronting the British embassy and at the United States embassy near the Place de la Concorde.

Macmillan plunged into his task the moment he stepped off the plane from London, declaring in a statement he was determined to see that France and Britain stay on friendly terms.

"We are in the same boat—don't let us or anyone else try to rock it," Macmillan said.

Met at Airport.

Macmillan was greeted at Orly airport by Premier Gaillard, who is openly angry over what he calls a lack of Western support for France's policies in North Africa. The atmosphere was neither exceedingly warm nor noticeably cool as the two heads of government greeted each other.

The two leaders were expected to extend their talks into the night. Macmillan will return to England tomorrow.

Gaillard has hinted strongly that unless some new and solid basis for understanding is found between France and its main North Atlantic Treaty Organization partners, the Dec. 16 NATO summit conference will get a cold shoulder here in the host nation.

Fresh yellow posters were plastered on Paris walls proclaiming "the British and Americans have given arms to the Algerian rebels, via Tunisia."

Demonstrations Called.

Two rightist groups issued calls for protest demonstrations.

One of the organizations is the extreme rightist Young Nation movement and the other is Jean-Baptiste Biaggi's new Revolutionary Patriot party.

Biaggi in his call said: "Not content to send arms to the rebels by way of (Tunisian President Habib) Bourguiba, Macmillan comes to Paris directly to dictate orders to our government."

The French reaction and the NATO strains were pointed up in Sunday speeches by a French cabinet minister and a member of Parliament.

Defense Minister Jacques Chaban-Delmas told an audience at Bordeaux "we won't put up with the idea there are first and second class allies in NATO, with those in second place always obliged to say 'yes.' I prefer the risk of fighting to that of servitude."

Urges Retaliation.

Jacques Soustelle, former governor general of Algeria, charged in a speech at Vouvray that the arms deal with Tunisia violates an article of the NATO treaty covering security of Algeria, and called for "clear, even brutal, retaliation." He also raised questions over conditions that will be exacted for establishing NATO missile bases in France.

Many neutral observers here feel that the possibility of patching up the Western Big Three and NATO partnerships will remain dim until the Algerian issue is settled. Macmillan's trip here was expected at best only to keep the alliance split from spreading.

There was little evidence from Washington last week that French Foreign Minister Christian Pineau got satisfaction from his talks with Secretary of State John Foster Dulles on the arms issue.

French newspapers and Pineau himself in a statement on the French radio said in effect that the Dulles talks added up to nothing as far as the fundamental issue behind the arms deal is concerned.

American policy was not reversed. There is no indication of a British rollback.

Party Pressure in France

—Associated Press Wirephoto.

FRENCH PREMIER FELIX GAILLARD (left) conferring with EDOUARD DALADIER, president of Radical Socialist party and World War II Premier, at party congress Friday in Strasbourg. The party is pressuring Gaillard to accept mediation offer on Algeria made by King Mohammed V of Morocco and President Habib Bourguiba of Tunisia which French Government has already rejected.

SPUTNIK I ROCKET PUTS ON DISPLAY FOR OBSERVERS

CAMBRIDGE, Mass., Nov. 25 (AP)—The rocket of Sputnik I, which scientists say is on its last legs, put on a good show last night for skywatchers in northeastern United States.

A number of accurate observations were reported, among them sightings by the Cambridge moonwatch team, and by several members of the staff of the Smithsonian Astrophysical Observatory, which is handling optical observations of the satellite program.

Dr. John White, observatory scientist, said the sighting reports, along with others expected from moonwatch teams in all parts of the United States, will be used in a new computation of the present orbit of the rocket.

He said the I.B.M. electronic brain at Massachusetts Institute of Technology will be given the new data, and its report may enable scientists to make a more accurate prediction of the probable final plunge of the rocket to earth.

Although the rocket is slowing down it is circling the earth faster because of its shorter course. It now is completing its orbit every 90 minutes, six minutes faster than the first few days after it was fired into the sky Oct. 4.

U.S. BREAKFAST 'A BIT TOO MUCH' FOR ENGLISHMEN

MANCHESTER, England, Nov. 25 (AP)—Forty Englishmen sat down to their first all-American breakfast today.

They found the coffee "superb," the pork sausage "a bit hot for the tongue," the paper plates "flimsy," and the apple juice "smashing." The overall verdict was that American breakfasts were just a bit too much for light-eating Englishmen.

The meal was flown from Kalamazoo to Manchester for the opening of a United States Government exhibition showing how American small city dwellers get along.

The menu of sausage, eggs, buckwheat cakes, maple syrup, apple juice, coffee and vitamin pills was called by a Manchester alderman "delicious, but a bitt much." "I won't be wanting anything else to eat for some time," he said.

Mayor Glenn Allen of Kalamazoo, whose city was selected as most typically American from among three other finalists — Topeka, Toledo and Evanston — opened the exhibit after breakfast. It is called "Kalamazoo — and how it grew." It will be on tour in Britain for the next mine months.

15 Killed by Storm.

BAHRAIN, Nov. 25 (AP)—A violent windstorm bearing giant hailstones struck the sheikom of Dubai on the Persian Gulf Saturday night, killing 15 persons and smashing hundreds of homes. Some unconfirmed reports said the hailstones were as large as a foot in diameter.

TV SATELLITE PROJECT SAID TO BE AHEAD OF GOAL

WASHINGTON, Nov. 25 (AP)—The trade magazine Data said yesterday the Air Force had accelerated its program for a TV-reconnaissance satellite and planned to launch an unmanned version next year.

The publication said the target date for an experimental manned version also had been accelerated and the Air Force hoped to have a man-carrying vehicle in space by 1960. It added that the massive, elaborately equipped satellite would orbit 800 to 1100 miles from earth "with television scanners and facilities for transmission to ground stations."

Such a vehicle would be useful in maintaining a watch over parts of the world now closed to "outsiders."

There have been several authoritative but unofficial reports that Lockheed Aircraft Corp. has a contract to design and develop a reconnaissance satellite designated the WS-117L "Pied Piper." A more common name for the project is "Big Brother," from the dictator symbol in the George Orwell novel "1984."

SPAIN SUPPORTS DUTCH CLAIM TO W. NEW GUINEA

UNITED NATIONS, Nov. 25 (UP)—Spain today supported the Dutch legal claim to West New Guinea.

Spanish Ambassador Jose Felix de Lekuerica, speaking in resumed debate on the question of West Irian (West New Guinea), said it appeared that The Netherlands had a better legal claim to the territory than Indonesia.

Indonesia seeks Wst Irian as an integral part of Indonesian territory, contending that the Dutch should have yielded it along with the remainder of The Netherlands East Indies in 1949.

Lequerica said Indonesia's territorial claim is invalid.

"The United Nations is very far from being an instrument whereby territorial claims can be carried out by one country against another," he told the General Assembly's Political Committee.

GIRL SHOT BY AIRMEN DIES

ASCOM CITY, Korea, Nov. 25 (AP)—Miss Kim Yong Yi, 18 years old, one of two Korean girls shot and wounded by two United States airmen guards near Kunsan Sept. 19, died in a United States military hospital today.

The two airmen, Edward I. Young of Philo, O., and Carroll Taylor of Cincinnati, are awaiting general courts martial on charges of assault with a deadly weapon.

BONN-U.S. TALKS END ON NOTE OF MUTUAL ACCORD

Both Brentano and Dulles Pronounce Themselves Pleased With Results.

WASHINGTON, Nov. 25 (AP)—Talks between Secretary of State John Foster Dulles and West German Foreign Minister Heinrich von Brentano have ended with both men pronouncing themselves pleased with the results.

Brentano flew here Saturday for two days of conferences. The German foreign policy chief, who had interrupted a visit to Rome, headed back for Italy yesterday. On the way, he met briefly with French Foreign Minister Christian Pineau in New York.

The purpose of Brentano's flying trip here was to discuss proposals for strengthening the North Atlantic Treaty Organization. Such proposals are due to come before a NATO summit meeting in Paris next month.

Brentano told newsmen he was "really deeply satisfied with the talks." He said there were "differences in nuances" but that "we found that we are going the same way in all questions which really move us."

The United States and Germany, he said, are agreed there should be increased scientific-technical co-operation within NATO and regular political consultation among the alliance's member nations.

Dulles echoed Brentano's expression of satisfaction with the outcome of their conversations. The Secretary said "we found ourselves in accord on major policy questions."

There had been advance speculation that Brentano and Dulles would talk about American ideas for establishing intermediate range missiles bases in NATO countries. But Brentano told reporters this question was "not discussed at all."

It was reported the discussions brought understanding that establishment of missile launching sites in Germany would cause no serious problems because, for the time being, at least, such sites would be under operational control of American forces rather than West German units.

Eisenhower to Be in Paris At Least Three Days.

PARIS, Nov. 25 (AP)—President Eisenhower will spend at least three days in Paris next month to discuss new United States proposals for bolstering the North Atlantic Treaty Organization, James C. Hagerty, White House press secretary, said yesterday.

Hagerty arrived Saturday to work out press arrangements for the NATO meeting beginning Dec. 16. Hagerty made it plain he was dealing only with the President's part in the meeting.

Mr. Eisenhower is expected to reach Paris Sunday, Dec. 15, and will stay at the residence of the United States Ambassador, Amory Houghton.

His schedule calls for a dinner Sunday night with his old SHAPE command at the home of Gen. Lauris Norstad, now the Supreme Allied Commander. Guests will include members of the 15-nation command that Mr. Eisenhower once headed.

The NATO conference begins Monday, Dec. 16. Plenary sessions will be held mainly in the afternoon. Committee sessions will be held in the morning.

A dinner with about 100 guests, including Mr. Eisenhower and the heads of the other governments will be given at NATO headquarters Monday night. The following night, President Rene Coty of France will give a dinner for the heads of NATO countries at the presidential palace.

Hagerty said Secretary of State John Foster Dulles would come to Paris several days before the conference begins.

NIXON PREDICTS NEW SUBVERSION DRIVE BY RUSSIA

He Calls Red Manifesto a 'Blunt Challenge Free World Cannot Ignore.'

PHILADELPHIA, Nov. 25 (UP)—Vice President Richard M. Nixon warned last night of a massive economic, psychological and subversive threat by Russia "aimed at the overthrow of all free governments" which will be beaten back only at the price of sacrifice and patient endurance by Americans.

In his second major address of the day on the same warning, Nixon told the National Council of Catholic Youth here that the Soviet drive was signaled by the recent Moscow manifesto which he described as a "blunt challenge the free world cannot and will not ignore."

A few hours earlier, the Vice President told a B'nai B'rith building dedication ceremony in Washington that Russia's economic challenge must not be overlooked in the rush to match Soviet missiles progress."

He seemed confident, however, that Russia's scientific lead would be overcome, departing from his text here to say, "I have faith that in the struggle of freedom, the forces of good will prevail."

Nixon said the manifesto issued by the Communist parties of 64 nations was evidence that the Kremlin was launching "a massive non-military offensive aimed at the overthrow of all free nations."

He predicted "the dictators of Moscow will sharply step up their economic, psychological and subversive activities. . . . They will emphasize again the popular front tactics which fooled so many well-intentioned people in times past."

"Ruthless control and domination of Communist governments and Communist parties everywhere by the men in the Kremlin will again be the order of the day," Nixon said.

"If there was ever any doubt, they have reaffirmed their ultimate goal of world domination by non-military means if possible, by war if necessary."

Nixon said this country must avoid panic, which "can lead to hasty and ill-considered programs," and complacency which "is equally dangerous."

"We must not, for example, use all of our resources for military defense and neglect the equally important needs for diplomatic, psychological and economic defense of the free world," he said.

"And in recognizing the necessity for training more scientists and engineers, we must not overlook the necessity for maintaining a balanced education program which is so essential for the survival of a free society."

Nixon, who has emphasized sacrifice more than any other administration official, said he could understand why the "burden of heavy taxes and constant world crises" impelled many Americans last spring to demand cutbacks in military and foreign aid spending.

He said that "until we have concrete evidence that the world is truly peaceful, we should make up our minds once and for all that we must be prepared for sacrifice and patient endurance."

By the Associated Press.

The Catholic Youth Council presented it "Pro Deo et Juventute" (for God and Youth) award to Irene Dunne, screen actress and an alternate United States delegate to the United Nations. Miss Dunne was honored for her "Loyal, volunteer and perservering service in the interest and progress of Catholic youth programs."

Cardinal Francis Spellman of New York was honored on the twenty-fifth anniversary of his elevation to the rank of Bishop. The Cardinal was presented a scroll by Miss Leona Bokern of Salina, Kan., the "outstanding Catholic youth" of 1956.

The council's new officers, elected for two-year terms, are John A. McLaughlin, Kearny, N.J.; president; Jean Miriani, Salt Lake City, vice president; John Geismann, St. Louis, treasurer, and Ann Kicin, Hartford, Conn., secretary.

BLAZING GASOLINE, OIL SPILL INTO OHIO RIVER

WOODSFIELD, O., Nov. 25 (AP)—Nearly 2,000,000 gallons of flaming gasoline, kerosene, oil and liquid asphalt spilled into the Ohio river near here yesterday as a spectacular fire swept six river barges.

No one was injured as firemen fought nearly 12 hours to bring the blaze under control. Officials have been unable to estimate damage, but the Ohio Highway Patrol said it might run as high as $1,000,000. Cause of the fire has not been determined. The northbound barges were inside the lock at Duffy when the fire broke out. There was no explosion.

At Dedication Ceremonies

—United Press Telephoto.

VICE PRESIDENT RICHARD M. NIXON showing Mrs. ELEANOR ROOSEVELT the keys with which he opened doors of the new B'nai B'rith building in Washington at dedication ceremonies yesterday. Nixon was main speaker at dedication of structure which will house the Franklin D. Roosevelt Four Freedoms Library.

REP. THOMPSON LEVELS BLAST AT SHERMAN ADAMS

WASHINGTON, Nov. 25 (AP)—Representtaive Frank Thompson (Dem.), New Jersey, said yesterday that residential assistant Sherman Adams "is slowly becoming one of the most controversial figures of our times." Thompson made his remarks in a statement.

In view of the roles taken by Republican statesmen in prior times of crisis, Thompson said, "it is discouraging to find president assistant Sherman Adams stooping to a new low in Chicago last week where he told a Republican forum that Democrats had been brought into the foreign policy discussions only because the American people 'want a bipartisan effort' and then adding 'I am not saying anything about the talents of the people being invited'."

"Adams is slowly becoming one of the most controversial figures of our time. While the power he wields would have been envied by even Prince Machiavelli, Adams is a dismal failure in his specific tasks such as keeping the President and, in turn, the public, informed of the great scientific strides being made by the Russians."

AIR TRAFFIC JAM PREDICTED

WASHINGTON, Nov. 25 (AP)—Aviation Week magazine said yesterday the nation's airlines face another winter of widespread traffic bottlenecks because of inability of major airports to handle increasing volumes of air traffic.

The magazine said a survey showed that the problem of overtaxed airways and airports in the next four months might become more severe than ever before.

FACING PRISON TERM, BECK JR. PLANS APPEAL

Convicted of Larceny, Son of Teamsters Union President Can Get Up to 15 Years.

SEATTLE, Nov. 25 (AP) — Conviction of Dave Beck Jr., 37-year-old son of Teamsters Union President Dave Beck Sr., on two counts of grand larceny will be appealed and motions for a new trial will be filed, Defense Counsel Charles S. Burdell said today.

The younger Beck was found guilty Saturday night by a jury of nine men and three women in King county superior court. The jury deliberated six hours and 10 minutes before finding Beck guilty of keeping for his own use $4650 obtained from the sale of two Teamsters Union automobiles.

Beck is at liberty on $3000 bond. His sentence could run as high as 15 years in the state penitentiary.

Neither Beck nor his father would comment on the result. Burdell said he has instructed them to keep quiet. Only remark by Beck Jr. was a gruff, "Hell, no," when asked for comment after the jury's verdict was brought in Saturday night.

His father and mother, who had attended most of the sessions of the trial which began Nov. 12, were in court when the verdict was read.

The elder Beck is scheduled to go on trial in King county superior court Dec. 2 on a grand larceny count of keeping $1900 from the sale of a union-owned automobile.

Burdell said he will move to postpone that trial in view of the result of the trial of younger Beck, on the ground that the father could not receive a fair trial at this time. The motion for postponement will probably be made tomorrow or Wednesday, Burdell said.

The jury foreman, David E. Nutt, disclosed that the jurors stood eight to four for conviction on the first ballot. After several ballots, he said, the vote was 11 to one for conviction on the next to last ballot.

Prosecutor Charles O. Carroll commented: "We will go right ahead and try Beck Sr. on schedule Dec. 2 and will resist all efforts to delay or postpone the trial."

Beck Jr.'s attorneys contended in his defense that he gave the money in question to his father who in turn passed it along to Fred Verschueren Jr., bookkeeper for the Teamsters Joint Council No. 28, for union use.

Any Combination 3 for $1.55
PLAIN SKIRTS
TROUSERS
SWEATERS
HOWARDS CLEANERS-LAUNDERERS
PHONE FR. 1-6000

YOUR SECRET WEAPON
Lasso
THE NEW PERFUME by JEAN PATOU
Perfume 5.00 to 45.00
Eau de Toilette 6.00 & 10.00 (Prices plus tax)

Kline's
For the unusual Christmas gift think first of Kline's

DOORS
Combination Storm & Screen
Three Light Glass Galv. Wire
2'8"x6'8" — $13.50
3'0"x6'8" — $14.50
Schaefer Lumber Co. HAS IT! 4230 W. Natl Bridge JE. 1-6868

WHAT DO YOU WANT?
If it is slim trim lines . . . well-bred fabrics . . . and a fresh slant on style, get GGG. If it's neat and natural fit, get your GGG suit here!
WERNER-HILTON
706 Washington 5966 Easton

RED RUSCUS WREATHS
Only $2.19 at Nettie's
Most durable of all cemetery wreaths. Beautifully decorated with poinsettias and white tipped pine cones.
PHONE PR. 1-9600
NETTIE'S FLOWER GARDEN
3801 S. GRAND at CHIPPEWA
Open Weekdays, 8 A.M. to 8 P.M.
RESERVE SUNDAY, DEC. 8 . . .
OPEN HOUSE AT NETTIE'S

FOR THE BEST FURNITURE IN ALL PRICE RANGES
IT'S Lammerts
USE OUR BUDGET PAYMENT PLAN NO MONEY DOWN
DOWNTOWN CLAYTON ST. LOUIS HILLS

. . . and I'd like my own checking account for Christmas
(it may cost nothing at all!)
Who said checking accounts are expensive? Now . . . at Mutual Bank . . . folks who maintain a minimum balance in their accounts may enjoy regular checking account service AT NO COST! In other words . . . NO CHARGE!
YOU CAN'T BEAT THAT FOR ECONOMY!
So when your wife hints that she'd like HER OWN checking account for Christmas you can afford to be generous. Open an account for her . . . Now!

MUTUAL BANK AND TRUST CO. 716 LOCUST
Member Federal Reserve System
Member Federal Deposit Insurance Corp.

HARRIS TO OFFER TAX 'PACKAGE' AS ANSWER TO CITIZENS GROUP

Alderman Would Increase Utility Levy and Some Water Rates, Place New Tax on Advertising.

A new set of tax proposals, including increases in water rates and the public utility gross receipts as well as a new tax on advertising, will be introduced in the Board of Alderment by Alderman Alfred I. Harris, he said today.

As a part of the same "package," he plans to offer ordinances repealing the recently enacted 7-cent rise in the property tax and the one-half cent rise in the gasoline tax.

"Thi sis my answer to the Administration - backed proposals of the Citizens' Tax Committee," he said.

He was particularly critical of that committee's recent proposal to tax garbage and rubbish collection and to levy a tax on automobiles parked overnight on city streets. These were suggested as stopgap measures until the city could get permisison to double the present one-half of one per cent earnings tax.

Previous Bill.

Harris introduced at the last meeting of the Board of Aldermen a bill to exempt operators of small businesses from the merchants and manufacturers license tax and to make the levy a graduated one based on the size of sales and inventories.

The water rate increase would apply only to breweries and other large industrial consumers of water, Harris said. He said present rates to these consumers were lower than those prevailing in other parts of the nation. There would be no increase in the household water rate, he added.

In proposing a doubling of the present 5 per cent tax on the gross receipts of public utilities, Harris said he did not believe the increase would drive business away from St. Louis or keep new business out.

Modeled on Baltimore Plan.

The new tax on advertising Harris proposed is modelel after a similar ordinance adopted in Baltimore, he said. One proposal is to levy 4 per cent on the cost of advertising in four categories: newspapers, magazines, programs, directories and other printed matter; on billboards and signs; vehicles and airborne devices, and the sale of time on every intrastate television or radio broadcast originating in the city of St. Louis and directed to persons in the state of Missouri.

The Baltimore program also contains a 2 per cent tax on the gross receipts received by persons from advertising in the four categories, Harris said. He added he planned to get a clarification of this tax before pressing for its passage.

Estimated Yield.

Harris estimated the utility tax rise would produce $5,000,000 to $6,000,000 anuually, that the water rate rise would yield about $1,000,000 and the advertising tax would return from $1,000,000 to $2,000,000.

"I believe a conservative estimate of the yield of these new taxes would be from $7,000,000 to $8,000,000," he said. Harris said he planned to vote for a wage increase proposal for city employes that would cost about $400,000 for the remainder of this fiscal year and about $1,800,000 annually thereafter.

In opposing certain proposals of the Citizens' Tax Committee, Harris conceded the committee was created by the Board of Aldermen, but he insisted every alderman had reserved the right to disagree with any of the proposals for easing the city's financial crisis.

FEDERAL JURY INDICTS MAN WHO DISARMED U.S. AGENT

Robert Lee Deacon, salesman living in the 4500 block of Lexington avenue, was charged with assaulting and interfering with a federal officer in an indictment returned by the federal grand jury here today.

Deacon told authorities he became suspicious of federal Alcohol Tax Unit agents who were watching a neighbor's home before raiding it for an illegal still last Sept. 25. He disarmed one of the agents.

Other indictments returned by the grand jury in Judge Roy W. Harper's court included those naming Monta C. Jones, Bevier, Mo., in Macon county, charged with operating an illegal still; Henry Lee Williams, Columbus, charged with violating the Mann Act, and George D. Floro, who presently is in a federal penitentiary for selling marijuana before his imprisonment. Another indictment was suppressed pending arrest of the person charged.

Missouri-Illinois Forecasts

Missouri: Generally fair tonight and tomorrow; warmer over state tonight and tomorrow; low tonight in 20s in northeast to 30s in west and south; high tomorrow in middle 50s in northeast to near 60 in southwest.

Illinois: Mostly fair and a little warmer tonight; tomorrow fair and warmer; low tonight 27 to 35; high tomorrow in 40s in north to 50s in south.

Democratic Talk at Breakfast

—By a Post-Dispatch Photographer.

Democratic leaders talk politics at breakfast given yesterday at home of United States Senator Stuart Symington. Seated, from left, are former PRESIDENT HARRY S. TRUMAN, GOV. JAMES T. BLAIR and REPRESENTATIVE SAM RAYBURN, Speaker of the House. Standing, from left, are MARK HOLLORAN, Democratic National Committeeman; MAYOR RAYMOND R. TUCKER and SENATOR SYMINGTON.

SPUTNIK I ROCKET IS EXPECTED OVER CITY LATE TODAY

The St. Louis "moonwatch" team will be alert this evening for two predicted passages of the rocket that launched Sputnik I last Oct. 4, Stuart F. O'Byrne, director of observation for the local team, said today.

O'Byrne said the first pass is expected about 5:10 p.m. and will follow a northwest to southeast course about one-third up from the eastern horizon. The second pass is expected at 6:40 p.m. and the object will move in the same general direction but will be seen, if at all, low in the western sky.

Sputnik I, the first or "dogless" satellite, may precede the rocket by about 15 minutes on both passes, O'Byrne said. It is not as brilliant as the rocket.

It is expected the rocket will meet its fiery finish earlier than Dec. 11, the date previously predicted for its plunge into the earth's asmosphere.

SCHOOL BUS OVERTURNS AFTER SIDESWIPING CAR

A school bus taking 20 pupils to Bishop Du Bourg High School, 5850 Eichelberger street, overturned in a ditch this morning after a collision with an automobile on Missouri Highway 30, west of Lindbergh boulevard, St. Louis county.

The students were returned to their homes and one girl later was taken to St. Joseph Hospital in Kirkwood for X-ray examination. Driver of the contract bus, Elmer A. Meyer, 3948 Miami street, told county police he was traveling east about 25 miles an hour when he tried to slow for traffic ahead of him.

However, the brakes failed, Meyer said. The bus sideswiped an oncoming car driven by Albert H. Schumann, House Springs, then went into the ditch and overturned on its side.

$25 STOLEN AT OIL STATION

Leo D. Slatton, attendant in a service station at 1620 Cass avenue, was robbed of $25 yesterday, he reported to police.

Slatton said the robber came into the office and started a conversation before producing a revolver. The man ordered Slatton to stay in a small room when he left.

Cuban Luxury Tax.

HAVANA, Nov. 25 (AP)—Cuba's Congress has approved a 5 per cent tax on a wide variety of essentials and luxuries, ranging from automobiles to cologne, to start in January. The object is to raise $30,000,000 to complete unfinished public works projects and to build new hospitals and asylums.

W. FRANKFORT FIRE FATAL TO 2 CHILDREN

Daughters of Former St. Louisans Die in Home Blaze.

Two small daughters of Mr. and Mrs. Edward E. Lampa, former St. Louisans, died in a fire that destroyed the family's home at West Frankfort, Ill., Saturday night.

The dead are Christine Leigh Lampa, 8 years old, and Deborah Lee, 6. A third daughter, Victoria Lynn, 11, escaped after awakening her sisters. She ran from the house, believing they were following her.

Lampa, office manager for Universal Match Corp., in West Frankfort, and his wife had left the house for what he described as a "nightly ritual," a visit to friends who operate a root beer stand. The fire, believed to have been caused by faulty wiring, was discovered a short time later, at 11 p.m.

Victoria Lynn, after discovering her sisters had not followed her outside, ran to seek help. Two high school students, Mike Beatty and Tom Little, both 17, who were driving nearby, helped her to call the fire department. The youths then made a futile effort to enter the blazing structure to rescue the two sisters, one of whom they could hear crying.

Assistant Fire Chief Luther H. Henson said the interior of the six-room frame home was burned out. The first apparently died of suffocation, he said. Mrs. Lampa, in shock, was taken to a hospital at Benton, Ill. West Frankfort is about 85 miles southeast of St. Louis.

FIRE CAPT. BRUDER INJURED

Fire Capt. Earl T. Bruder, Engine Co. 17, suffered second-degree burns of the neck fighting a fire in a dwelling at 3501 Franklin avenue yesterday. He was treated at City Hospital.

Police reported the fire started in a bedroom and was caused by careless smoking. Damage was estimated at $700.

POSSUM, TEETH BARED, HITCHES 130-MILE RIDE

Floyd Wheat, 4331 McRee avenue, had an unwelcome hitchhiker in his automobile yesterday all the way back to St. Louis from Lutesville, Mo., 130 miles south of here.

The hitchhiker was a large opossum which bared a fine set of teeth every time Wheat reached in the machine's trunk to pull it out.

The opossum had taken refuge behind the spare tire when pursued closely by dogs. The animal entered the trunk when the lid was open.

Wheat, unable to handle the ticklish business himself, drove his car this morning to the Humane Society's animal protective shelter at 1210 Macklind avenue. There the opossum was removed and placed in a pen.

WOMAN HURT IN 12-FOOT FALL WHEN RAILING BREAKS

Mrs. Callie Garrett, 56 years old, suffered a head injury yesterday when she fell 12 feet after a rear porch of a vacant apartment at 4118A Lafayette avenue collapsed, police reported. She was in serious condition at City Hospital.

A son, John, and daughter, Velma, also fell but were not hurt. The three, who live at 3010 Park avenue, went to inspect the apartment after reading a rental advertisement, Mrs. Garrett said. She told police the door was unlocked and they entered the apartment.

MAN ASSAULTED, ROBBED OF $15 IN EAST ST. LOUIS

Albert Joslin, 1426 Little avenue, Monsanto, reported to East St. Louis police that he was robbed of $15 late Saturday night by two men who knocked him to the sidewalk as he was about to enter his automobile parked in the 100 block of South Fourth street, East St. Louis.

The two men removed his billfold from his hip pocket and fled on foot, he reported. Joslin is 59 years old and a laborer.

M'MATH ASSAILS FAUBUS ACTION IN SCHOOL CASE

Denies Majority Favored Use of Troops or Violence to Bar Integration.

Gov. Orval Faubus of Arkansas was sharply criticized here last night by former Gov. Sid McMath for calling out troops to oppose a federal court order in the Little Rock Central High School race situation.

Speaking on a television interview program, McMath said he was shocked both by Gov. Faubus's action and by the appearance of a mob at the school to prevent admittance of nine Negro students.

"Mob action did not and does not represent the view of the vast majority of Arkansas citizens, although a majority does oppose integration in the schools," the former Governor said.

Predicts Guard Removal.

Earlier, at a press conference, McMath predicted that federalized National Guard troops soon would be withdrawn from the high school, leaving law enforcement problems to city police.

President Eisenhower also came in for a share of criticism by McMath, who asserted that dilatory action by the Administration led white citizens' councils to think the Government woudl not move to enforce court orders.

"This failure contributed as much to the crisis as what Faubus and the mob did," McMath said.

He acknowledged, however, that the President acted properly in calling out federal troops to protect Negro students in the school.

Sponsored by Teamsters.

The former Governor's television appearance was part of the "Labor Views the News" program sponsored by Teamsters Joint Council 13. McMath was interviewed by Sidney Zagri, community relations director for the council.

Questioned about third-party possibilities, McMath said he doubted strongly a third party could carry Arkansas.

McMath said that in his opinion members of the labor movement had been hoodwinked by leaders of the white Citizens' Councils, which he said were centers of bitter anti-unionism.

"First they stir up labor leaders to oppose Negroes in the schools," he said. "Then they work up feeling about Negroes in shops, then Negroes in unions, all of which serves to weaken organized labor. Many of the labor people don't understand this. The rank and file of the labor movement must be educated along this line.

"And equally as strong in the Citizens' Councils is the sentiment against Jews and Catholics."

World Is Back Yard of St. Louis Globe-Girdling Grandmother, 79

—By a Post-Dispatch Photographer.

MRS. KATHERINE BROMEYER

Mrs. Katherine Bromeyer Has Just Completed Second Trip Around Planet — Ready to Go Again.

Mrs. Katherine Bromeyer, 79-year-old globe-girdling grandmother, was back in St. Louis today, fresh from her second trip around the world and obviously ready to be off again at the drop of a travel folder.

Her plane had hardly touched down at Lambert-St. Louis Field before she was announcing plans for an April cruise of the Caribbean and at the same time recalling with bright-eyed enthusiasm a recent blood-curdling adventure in Africa.

"Our car was stuck in the mud at the edge of a jungle, and night was creeping in . . ."

She celebrated her seventy-ninth birthday on the equator in Africa, her seventy-seventh in Jerusalem and her seventy-fourth in South America.

The spry Mrs. Bromeyer, who recently amazed traveling companions by walking up a flight of 80 steps despite the fact she uses a cane, found her latest around-the-world trip exciting from the moment she took off from Lambert-St. Louis Field Sept. 2.

Her previous flight around the world was made in 1955 when she went to India, Greece and Japan. On her trip just completed, Mrs. Bromeyer flew to Hawaii, the Fiji Islands, Australia, New Zealand, Tasmania, Africa, Italy, England, New York and St. Louis.

With the exuberance of a teen-ager, she recalls vividly the wonderful food of Hawaii, the "flippity-flop" sound of natives' feet smacking pavement in the Fiji Islands, the intense interest of Australians in cattle judging at a fair and the stern police warnings to stay off the streets of Johannesburg and Durban, South Africa, after nightfall to avoid falling victim of criminals.

"It was strange to look out your hotel window in those two beautiful and modern cities and see deserted streets after the sun went down," she said.

"But when daylight came, the beauty of the rock gardens and flowers and the elaborate homes of those cities were things to remember a long time," she added.

Mrs. Bromeyer recalled with delight roughing it on overnight stays in African game reservation camps that didn't even have running water and visiting native tribes in remote areas.

Mrs. Bromeyer lives at 6648 Oakland avenue. She is the widow of George Bromeyer, who was treasurer of the old Christopher & Simpson Iron Works Co. here. She has two children, George Bromeyer, president of the Bank of Ferguson; a daughter, Mrs. Charles M. Gray of Chicago, and a granddaughter, Miss Beebe Bromeyer.

Her son takes a philosophical outlook on his mother's global wanderings and shrugs as if to say he could not stop her even if he wanted to. Where will she go after her Caribbean trip? "I don't know," her son replied, "but she's been asking some very penetrating questions about the moon."

Sir Godfrey Baring Dies.

COWES, Isle of Wight, Nov. 25 (AP)—Sir Godfrey Baring, a leading figure in the yachting, political and social life of the Isle of Wight for 50 years, died yesterday. He was 86 years old. He served as a Liberal member of Parliament in the early 1900s.

EAST SIDE AUTO RISK RATES SOAR 12.9 TO 25.6 PCT.

Increases Announced for Illinois — 'Indifference to Traffic Laws' Cited.

By a Special Correspondent of the Post-Dispatch.

SPRINGFIELD, Ill., Nov. 25—Automobile insurance rates in the East St. Louis area will be increased 25.6 per cent for bodily injury and 12.9 per cent for property damage, it was announced today by the Illinois Department of Insurance.

The increase, which will become effective Wednesday, was approved by Insurance Director Joseph S. Gerber at the request of the National Bureau of Casualty Underwriters. Gerber said he acted to protect Illinois insurance firms from serious losses.

The rate hike, second in Illinois this year, will increase rates for most downstate areas about 19.8 per cent for bodily injury and 12.9 per cent for property damage. Chicago increases will be about 34.5 per cent for bodily injury and 14.9 per cent for property damage.

Gerber said the state's accident death toll had been decreased by an Illinois highway safety program, but that the total number of accidents is increasing. He blamed motorists for "indifference to traffic laws" and also blamed the increased number of automobiles registered in the state.

Members of the Casualty Underwirters Bureau, which write 25 per cent of the automobile liability insurance in Illinois, lost about $9,300,000 in 1956 and the rate of loss was higher in 1957, Gerber said.

He said it was "absolutely necessary" for policyholders and claimants to be protected against the "tragedy" of insolvent insurance companies.

Insurance Department studies indicate rates still average 75 per cent higher in New York, 20 per cent higher in California, 40 per cent higher in Connecticut and 10 per cent higher in Pennsylvania, Gerber said.

CAPTURED AT ROAD BLOCK

A St. Louis motorist was booked on nine traffic charges, including speeding and reckless driving, by East St. Louis police following an automobile chase early yesterday.

The chase began when the driver, who said he is Eugene Dokes, living in the 5100 block of Cabanne avenue, was stopped at 3 a.m. for failure to have tail lights on his machine. Told to drive to the police station, he sped away instead, but was captured when police placed a road block at Tenth and Walnut streets.

ST. LOUIS POST-DISPATCH
Founded by JOSEPH PULITZER Dec. 12, 1878
Telephone MAin 1-1111—1111 OLIVE ST. (1) Address
Published Daily by The Pulitzer Publishing Co. Entered as second-class matter, July 17, 1879, at the post office at St. Louis (1), Mo., under the act of March 3, 1879.
MEMBER OF THE ASSOCIATED PRESS and AUDIT BUREAU OF CIRCULATIONS
The Associated Press is entitled exclusively to the use for republication of all the local news printed in this newspaper, as well as all Associated Press news dispatches.
SUBSCRIPTION RATES:
By carrier in Greater St. Louis: Daily $1.30 a month; Sunday 15c a copy.
By Mail (Payable in Advance). MISSOURI, ILLINOIS and ARKANSAS (Applicable only where local dealer service is not available).
Daily and Sunday, one year — — $17.00
Daily, without Sunday, one year — 9.50
Sunday only, one year — — — 7.50
ALL OTHER STATES, MEXICO, SOUTH AMERICA and PAN AMERICAN COUNTRIES
Daily and Sunday, one year — — $24.00
Daily, without Sunday, one year — 15.00
Sunday only one year — — — 8.00
Remit either by postal order, express money order or St. Louis exchange.

Custom FUR RESTYLING Call CE. 1-5820 Kessler Furrier FURS exclusively

EXPECTING? Visit Our Complete MATERNITY SHOP Sizes 8 to 20 LANE BRYANT SEVENTH & WASHINGTON

FOR XMAS?
Your Christmas Party deserves the best: the most convenient date and the finest banquet room.
RESERVE YOUR PARTY DATE NOW... *while you have the choice of our excellent facilities. Just call Catering Manager Andy. JEfferson 3-7700*
HOTEL Coronado Lindell at Spring

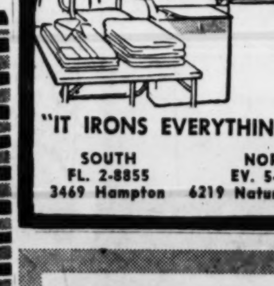
ONLY IRONRITE HAS 2 USABLE OPEN ENDS;
NOW RENT Ironrite AUTOMATIC IRONER $2.50 week HOME INSTRUCTION
"IT IRONS EVERYTHING"
SOUTH FL. 2-8855 3469 Hampton | NORTH EV. 5-6619 6219 Natural Bridge | East St. Louis UP. 4-2277 40th & Waverly

TONIGHT 5 ON CHANNEL
See a Strange "Turn of Fate" starring JANE POWELL as a young woman caught in a "HURRICANE" 8:30 p.m.

KSD-TV

TRY OUR "Lint Free" . . . "Cling Free" Dry Cleaning AS ADVERTISED IN "LIFE"
HAVE YOU TRIED OUR POPULAR SOFT FINISH FAMILY BUNDLE ALL FLAT WORK IRONED 48-Hour Service
SHIRTS Beautifully Ironed
Rainbow LAUNDRY DRY CLEANING "BUNDLE OF SATISFACTION" JE. 1-0730 4570 Manchester

Pre-Christmas Special! Have a portrait taken by our experts
Three 8x10 cameo portraits for $14
This precious gift will be treasured for years to come! Have your portrait taken before Thanksgiving and save! One of the portraits is handcolored in oils during the special! SBF Chesshire Studio—Sixth Floor, Downtown.
Stix, Baer & Fuller

Hart Schaffner & Marx SUITS • TOPCOATS SPORT COATS at Wolff's seventh and olive

Kiefer's Quality JEWELERS Est. 1919 Imported English Turkey Platters 20-Inch Only $12.50 "2 fine Stores" 5204 Gravois Ave. HU. 1-3240 38 Hampton Village PL. 2-1414

ALL BOYD'S STORES OPEN MONDAY NIGHT
BOYD'S Downtown · Crestwood · Clayton

the softest shoe afoot
by Clarks of England
$12.95
The world's most traveled shoe, the Desert Boot . . . light as a feather and tough as the desert itself. Made of sand color suede with genuine plantation crepe soles. Sizes 6 to 12, widths B, C and D.
Mail your order or phone MAin 1-8000
Boyd's, Sixth and Olive, St. Louis 1, Mo.
Please send me — — prs. Desert Boots at $12.95

Quanty	Size	Width

Name
Address
City Zone State
☐ Charge ☐ Cash ☐ C.O.D.
Missouri residents, please add 2% sales tax

9 DEAD IN INDIA TRAIN WRECK

BOMBAY, India, Nov. 25 (AP) — Possible sabotage was being investigated today in an effort to determine the cause of the derailment of a Calcutta mail train. The train plunged from the tracks last night 97 miles from Bombay, killing nine persons and injuring 46.

Indian railway officials on the scene said a preliminary check pointed to sabotage. The accident site is in an area that has been restive because of demands for creating new states on a language basis.

EXPERT
HYDRA-MATIC
SERVICE
VINCEL PONTIAC
3295 S. Kingshighway FL. 2-8900

WE CARE
ABOUT YOUR CLOTHES
THE FINEST WORKMANSHIP
IN LAUNDRY & DRY CLEANING
MAIN PLANT: 5180 DELMAR FO. 7-6600
Glick's LAUNDRY & DRY CLEANING
Drive-In Branches
2101 Woodson
9900 Manchester
2178 Chambers

BEVAN DESCRIBES U.S. AS FEVERISH, AIMLESS, FEARFUL

LONDON, Nov. 25 (AP) — Aneurin Bevan wrote yesterday that he found in the United States "a desperate feverishness, with no sense of direction, and certainly with no conception of social design."

Bevan, who would become foreign secretary if the socialistic Labor party regains power, described impressions of his recent visit to the United States in an article in News of the World.

"The people of the United States are open, warmhearted, generous and infinitely hospitable," he wrote. "But in a curious way they do not add up to a total social climate that I found in the least attractive."

Bevan asserted American advertising created a climate of opinion in which the dominant note was fear.

"Fear that you will fall behind in the display of ostentatious personal expenditure, fear that dandruff or body odor might lose you your sweetheart, fear of this, fear of that, fear of everything," the article said. "Fear for your job, fear that you might be thought to hold views repugnant to your employers."

THIEVES STEAL SIX TURKEYS, TV SET FROM SCHOOL

Thieves who broke into Dumas Elementary School, 1409 North Fifteenth street, last night, were apparently looking forward to Thanksgiving.

They took about $64 worth of groceries, including six turkeys intended for the Thanksgiving day luncheon Wednesday. A 21-inch television set also was taken.

A spokesman for the lunchroom division offered assurances the Dumas youngsters would not miss their turkey lunch Wednesday, which is being served in all 51 elementary schools having lunchrooms. A new supply of birds for Dumas School has been ordered.

AGENCY EMPLOYES EXCEED FUND QUOTA

Employes of 88 United Fund agencies became the first members of the professional division of the current campaign for contributions to pass their quota, Hugh A. Logan, general chairman, announced today.

There are 127 United Fund agencies, most of them members of the hospitals section of the professional division. The entire division thus far has reported $292,618 in pledges, or 80.93 per cent of the quota.

The social agencies section of the division achieved 105 per cent of the quota, or 11.5 per cent more than it contributed last year. The pledges totaled $43,030, compared with the quota of $40,947. Harold Bourgeois, executive director of Wesley House, and J. A. Wolf, executive director of Neighborhood Association, were the section co-chairmen.

Other sections, with the amounts they have pledged, are: schools, $103,876, or 88.2 per cent; accountants, $19,582, 87.2 per cent; hospital staffs and employes, $22,728, 86.9 per cent; dentists, $7453, 79.3 per cent; physicians, $49,170, 79 per cent, and lawyers, $46,780, 56.5 per cent.

The over-all goal for this year's campaign is $8,598,842.

Japanese Flu Deaths.

TOKYO, Nov. 25 (AP)—A welfare ministry official said today 499 persons have died of influenza in Japan, 85 of them in the capital.

SENATOR HUMPHREY HAILED

CHICAGO, Nov. 25 (UP)—Senator Hubert Humphrey (Dem.), Minnesota, has been awarded the annual America-Israel friendship citation at the opening of the thirty-second annual national convention of the Mizrachi Women's Organization of America.

The award yesterday praised Humphrey as a "dynamic seeker after peace and social justice." It is presented to an American not of Jewish faith who aids in promoting friendship between the people of the United States and the people of Israel.

Specialists in EARLY AMERICAN FURNITURE
Be Sure to Visit Our NEW CARPET DEPT.
WICK Furniture
3152 Cherokee FR. 6-2505

Home of the 58 Facet Diamond
Selle Jewelers
808 Olive Street

Adams
. . . and Only at Adams . . . the NEW
Magnetic Belt DICTATING MACHINE

Handy to have!
SHEAFFER'S CARTRIDGE PEN
Just drop Skrip cartridge into barrel and write!
• Real fountain pen fills like a ballpoint
• No messy ink bottles
• Choice of 4 point styles
• 60 smart color combinations
Pen, two Skrip cartridges _____ $2.95

CHRISTMAS CARDS
Always lovely, always embodying the true Christmas spirit. Come in and see our large selection of Christmas cards. Buy now, while selections are fresh and complete.

STEEL STAMPS AND DIES
ACE · KEWASKO · Vogue · WASTE STOP · Sioux · Kirsch Sunshade Blinds · Montgomery Ward
For marking initials, names and other designs on wood, leather and metals of all types. Steel stamps and dies will mark articles that could not be marked before. Price table and further information on request.

SEE THE Stenocord
MAGNETIC DICTATOR-TRANSCRIBER WITH THE "ELECTRONIC BRAIN"
• One machine does both dictation, transcribing — saves time and costs much less.
• "Electronic Brain" Microphone masterminds the machine by "remote control" for stop-start dictation and measured backspacing—enables you to pinpoint playback.
• New magnetic belt assures finest sound reproduction. Correctable, mailable, reusable over and over.
Model "C" _ $254.40

New Stenocord "D" Dictator Transcriber, with Magnetic Belt. No surface noise or needle scratch. Fully guaranteed.
Model "D" _ $280.37

STATIONERY · OFFICE FURNITURE · PRINTING
Phone Orders MAin 1-2213
S. G. Adams Company
RUBBER STAMPS · SEALS — STENCILS
10th & Olive · St. Louis, Mo.

Most-popular gift near any Christmas tree!
Look! A 21"* Magnavox TV priced within your budget
$229.90
Enjoy the fall shows and exciting football games on this Syntex mahogany console with 8" speaker and aluminized tube.
Blond, $239.90
Music Salon — Sixth, Downtown; Fourth, Westroads.
Price includes delivery, installation, 90-day parts and 1-year picture tube warranty.
* Diagonal measurement
No money down! $11 a month (24 months)
Stix, Baer & Fuller

Give G-E work-savers for Christmas

30" automatic-oven range
$178
23" oven can be pre-set to turn on or off at any time. Push-button top burners. No money down! $8.50 a month for 24 months.

New portable dishwasher
$188
Don't let dishwashing spoil your meal! Let this G-E do it automatically. Needs no installation. Pay $9 a month for 24 months.

Holiday laundry helpers from Easy

Save on Spindrier washer
List $169.95 $129.95
Cuts laundry time in half. Has wash, spin and drain controls. 1-yr. service, $10. No money down! $6.25 a month for 24 months.

Automatic electric dryer
$169.95
Timer lets you dry clothes to any degree you want. No money down! $8 a month for 24 months. Gas model, $199.95

SBF Appliances—Sixth Floor, Downtown; Fourth Floor, Westroads

Stix, Baer & Fuller
Shop Tuesday 9:30 to 5:30, Downtown and Westroads

Happy hint for the big day!
NOV. 28 THANKSGIVING
Get plenty of Seven-Up
...the all-family drink!
• Sparkling, crystal-clear 7-Up is just the thing for special occasions —whether you want to treat a whole crowd or just yourself. Only 7-Up has that special fresh, clean taste everyone loves. Seven-Up is wonderful with food, too . . . sharpens the taste buds and adds extra enjoyment to eating. For your good times—7-Up is the drink to get! Buy the family supply . . . 24 bottles at a time.
If you want a real thirst quencher...
If you hanker for a fresh, clean taste...
If you want a quick, refreshing lift...
Nothing does it like Seven-Up!
YOUR SEVEN-UP BOTTLING CO.
Copyright 1956 by the Seven-Up Company

Red enameled, full-size coaster wagon; has white double disc wheels; lifetime bearings. 36x17 in.—$9.98

Look, Santa... have wheels, will travel!

Clear the road! Make way for ten of the goingest, whizzingest pint-sized traffic stoppers that ever wheeled down a sidewalk. And they're only the beginning . . . from the looks of SBF's Expanded Toyworld, Santa has outdone Detroit. Wagons, scooters, bikes, atomic (well, sort of) missiles . . . if its built to move, Santa's Best Friend has it. If you'll take a tip from us, make tracks to the Fifth Floor, Downtown or Second, Westroads to see what the luckiest little wheels in town will be test-running around the block or down the hallways on Christmas morning . . . early.

Train them to ride on ☆AMC Flash 20-inch bicycle . . . for 4 to 9 yr. old youngsters; imported with trainer wheels, coaster brake. Boys' model, red; girls', blue, $29.98

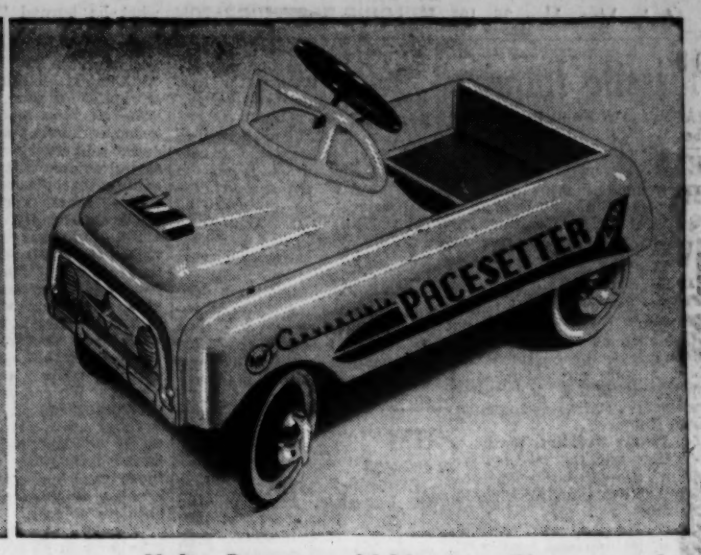

Modern Pacesetter pedal-drive convertible car . . . modern grill; hood; ball bearing construction; plated hub caps; golden yellow, blue and red trim. 3 feet long—$14.98

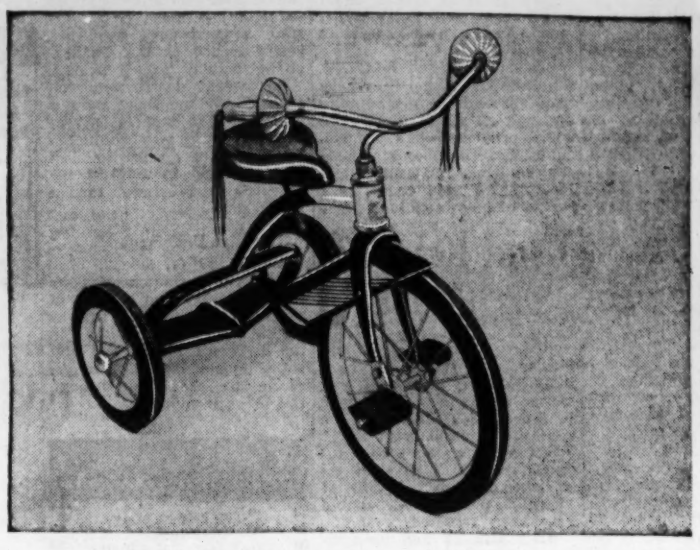

Two youngsters can ride ☆AMC Flash tricycle . . . tubular steel; 10" size, 1-3 yrs., $9.98; 12", 2-4 yrs., $10.98; 16", 3-5 yrs., $12.98; 20", 4-7 yrs.—$14.98

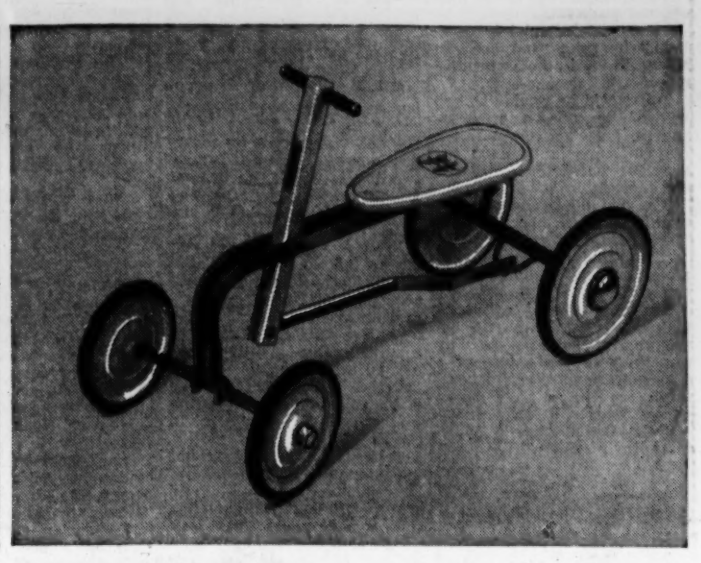

Auto wheel hand car . . . gives the youngsters healthful body exercise as well as fun. Has ball bearing frame, reach; wood spring suspension seat; blue and cream—$10.98

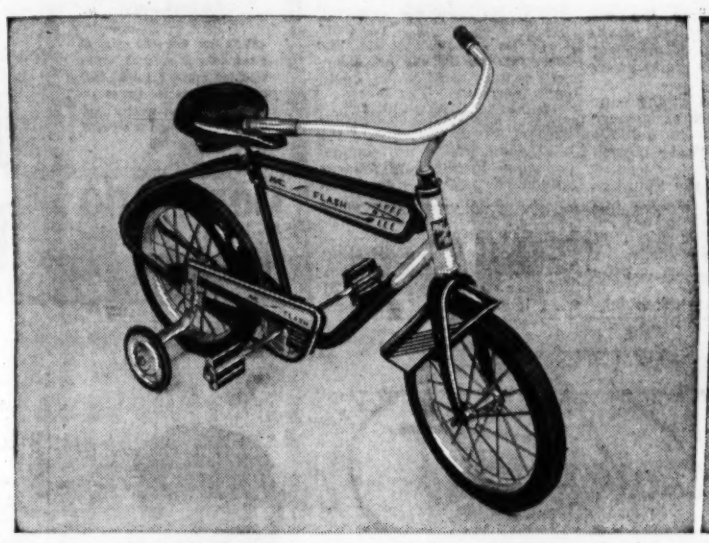

Flash sidewalk bike for 4 to 7 year olds . . . has tubular steel construction; converts from boys' to girls'; ball bearing wheels; removable trainer wheels. 14"—$19.98

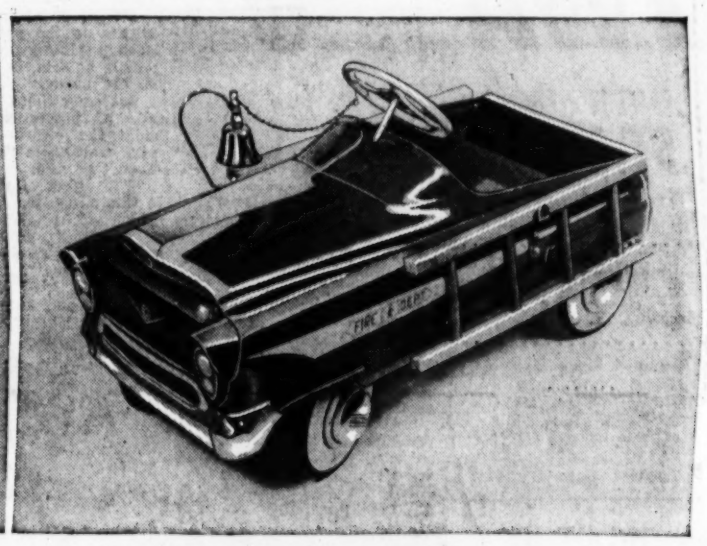

Sleek fire department ladder truck . . . complete with 2 climbing ladders, fire bell on chain and adjustable pedals; ball bearing; rear axle support. 37 in. long—$14.98

Atomic missile rides, pedals and steers like a car . . . chain-driven ball bearing, dual guided missile controls. Gold/white/red metallic finish; 46-in. long—$29.98

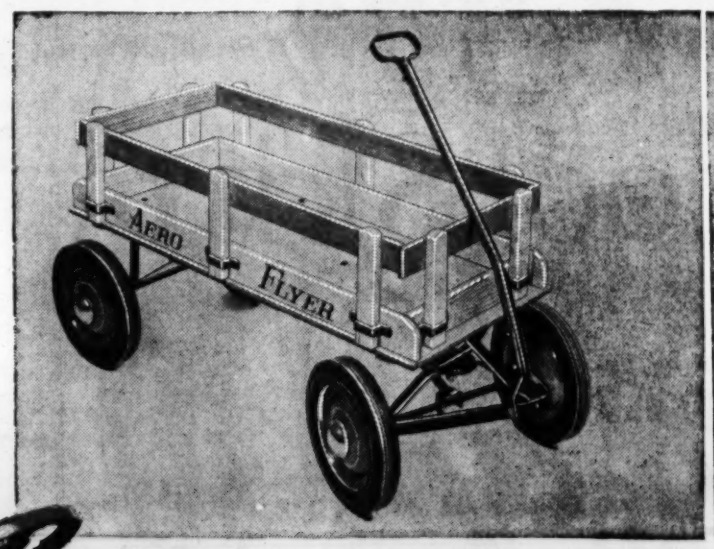

Aero Flyer stake wagon . . . has hardwood body and side rails; with roller bearing 10-inch steel disc wheels, 1.75 balloon type tires. Natural-color finish. 36x16 in., $19.98

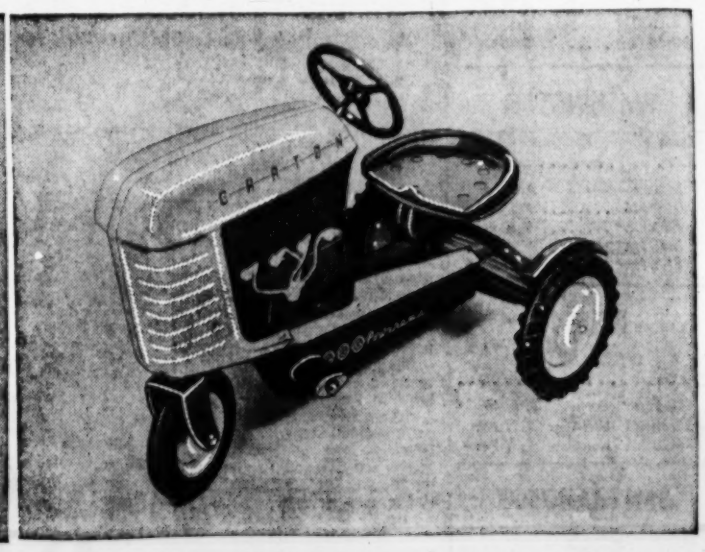

De luxe chain-driven tractor . . . steel frame; motor tone shift, spring type adjustable seat; mud-type rear wheels; ball bearing mechanism; 36" long—$28.99

☆ AN SBF BRAND

Stix Baer + Fuller
Santa's Best Friend

23

Missile Inquiry

Continued From Page One.

marize with the one word, 'space.'"

Also on Teller's list were recommendations to look carefully into the preparedness of the Strategic Air Command, increased work on "passive defense" measures such as construction of shelters and distribution of radiation meters, greater use of "a most powerful weapon that we have not developed as we should"—the nuclear-powered submarine, and a start on a long-range program of getting better science education and popularizing science.

Favors Overtime Work.

Teller said the missiles program should be accelerated through overtime work at the factories and that he would even like to see "multiple shifts, if they are feasible."

He recommended that the country undertake immediately the mass production of "millions of radiation meters" patterned along the lines of Geiger counters as part of the civilian defense program.

"They are completely practical," he said, "and one can learn to use them in five minutes."

Teller said he wouldn't scrap any of the missile programs now in favor of concentration on one since he has the impression "most of the efforts are thoroughly worthwhile."

"To shut down any one now might result in more disorder than speed," he said.

"The problem is to co-ordinate efforts and eliminate duplication."

He recommended a "strong authority" over the missiles development program, possibly something in the nature of a government-controlled laboratory.

Only Russian Effort Better.

Teller said United States efforts in rockets "have been excellent and are improving."

"The only thing is the Russian efforts have been better," he added.

After Teller had described to the subcommittee the conclusions he drew from the launching of the second Russian satellite, he was asked by counsel Edwin L. Weisl:

"Then you believe Russia now has an intercontinental ballistic missile?"

"I certainly cannot say with complete certainty," Teller replied. "But they have said they do. There is every reason to believe they have it, at least at the stage that they have constructed it and tested it.

"To what extent they have operational capability, I do not know. I certainly hope they do not."

Weisl then quoted Dr. Ernest O. Lawrence, head of the radiation laboratory at the University of California where Teller works as a physicist, as saying last week he believed the Russians could hit Houston with I. C. B. M.

"Do you believe that, too?" the counsel asked.

"Yes, sir," said Teller. But he added he wanted to make clear he did not think of Houston as "a pinpoint."

Lessons From Sputniks.

Teller said that Russia's launching of the Sputniks shows that the Soviet Union "is very far along in rocket development." These launchings, he testified, "have great military significance" as well as tremendous scientific significance.

In his assessment of the lessons of Sputnik II, Teller called it "a very respectable achievement." He said a powerful rocket motor, a good propulsion fuel either liquid or solid, and some guidance was needed to get the "half ton of material" into the air. The guidance would not be as fine as that needed for an I. C. B. M., he testified.

Teller then said it is not known for certain that Sputnik II weighs half a ton, but he said that Russian claims in this respect have generally proved accurate. Some data available in this country indicate the size of the satellite is what Moscow has announced, he said. It is best not to think that the Soviets are bluffing, he added.

In urging greater exchange of information with United States allies, Teller said that when the United States had an atomic monopoly "it is a fact that some of our secrets leaked to Russia."

"I would not suggest the Russians caught up with us because they stole secrets," he said. "The caught up with us because they worked harder."

Importance of Sharing.

He said nothing was more important than co-operation with allies to "speed up development even if it means some secrets would be lost."

"I believe our allies have a great deal they can contribute," Teller said, adding that he thinks France, for instance, may be ahead of the United States in electronics development.

Teller spoke also of the "excellence" of British scientists in some fields as he observed it on a visit there this fall.

All this talent, as well as the talent in other countries should be brought into play," he said, and commented:

"During the wars the United States co-operated with the British and Canadians on the atomic program.

"I think the danger is perhaps greater now than it was then—and particularly because it is less apparent because there has been no shooting."

Teller said that the Russians are making a faster rate of advance than the United States in scientific and technological fields because they are not stinting and are "going ahead as fast as they can."

Discounts German Aid.

He said he never believed their rate of progress has come because, as some contend, they took over some German scientists after World War II. In his opinion, he said, "they have done the main job themselves."

The Russian scientist, Teller continued, "enjoys a unique position. He lives as good a life and as secure and comfortable a life you can possibly have in Russia.

"Their scientists are honored and to some extent even understood by the general public. The word science has a connotation in Russia that simply is not present in this country.

"Under these conditions and with practically no limit on expenditures, it is not surprising that the Russians have gone ahead."

Teller said the Russians have even gone ahead in high energy physics.

By contrast with the Russian view of the scientist, Teller said that in America if something is not enjoyed by the man in the street, it isn't considered important.

Good Audience Needed.

"To have good drama in a country, you have to have a good audience," he said. "As it stands now a kid who is interested in science is ridiculed by other students. Science students should get as much admiration as a football player."

Teller said that talent and genius "are nothing but specialized interest." He said that sort of interest ought to be developed among grade school children. In this connection, he suggested that scientists lecture to young students and that courses in appreciation of science be established.

He said any good scientist could earn in industry two or three times what he would be paid as a teacher. As a result, he said high schools and elementary schools are left bare of science teachers.

Teller said he doesn't think scientists should be "put on a pedestal." But he said they ought to have more recognition and more understanding by the average person.

Advocates Shelters.

The witness said there are two principal ways the United States can build defenses against possible Russian attack—one, by maintaining an ever-ready retaliatory force and by what he termed "passive defense."

Among "passive defense" measures, he put construction of shelters, building up of stockpiles of food, raw materials, machine tools, transportation equipment and the like.

He said "very much more should be done about shelters," adding that places to protect against fallout could be built relatively cheaply.

He said that he is convinced that with adequate protective defense, "the great majority" of Americans could survive an atomic war. Teller said that if Russia became convinced this country could not be knocked out, it would be much less likely ever to start a war. "We can avert war by real preparedness," he said.

Teller said measures taken under "passive defense" have more permanent value than those used for active defense because they do not become obsolete so fast.

Predicts Travel to Moon.

Teller said he is certain people will eventually travel to the moon and to the planet Mars. He spoke of moon travel by way of illustration in contending that scientists must undertake "impractical" experiments to gain knowledge leading later to practical developments.

"The Russians are advertising they are prepared to go to the moon," Teller said. "When man gets there, he certainly will learn a great number of things, the practical consequences of which we will learn later."

"That is the way the Russians have beaten us," he said, explaining that he meant by engaging in experiments that might not seem practical at the time.

Then, in reply to a question, Teller said that yes, he wants to go to the moon.

"But, if you ask me why," he said. "I don't really know. I'm just curious. I'd like to put an observatory on the moon, and look at the universe."

On the point of what might be accomplished with more money, Teller said the Los Alamos, (N. M.,) atomic laboratory is suffering at the present time by a need to have its budget increased 10 per cent, from $50,000,000 to $55,000,000.

He said he had visited the laboratory within the last few days and that the scientists there need the additional funds right away.

He didn't blame the scientists on the project, or the Atomic Energy Commission which, he said, is "fully aware of the needs.

But somewhere in the complicated processes of government the efforts to get the money available "have bogged down," he said.

"The effect of the Sputniks in this particular case has not made any difference," Teller said. He said similar situations might exist elsewhere in United States research programs.

In his opening statement, Johnson said the subcommittee believes the people should be informed fully of the military situation which faces the United States.

Noting that subcommittee members had been briefed confidentially on developments, Johnson said:

"I have found no cause for comfort in the information we have been given. We do not feel that this information must be withheld from the public.

"I do not feel that we have as much time as we had after Pearl Harbor. But we do have time, determination and willpower to accomplish what we must. I don't believe it is time for either a siesta or for hysteria."

Brucker Optimistic.

Secretary of the Army Wilber Brucker said in a TV interview that development of United States intermediate range ballistic missiles is right on schedule. The weapons should be in production in 1959, he added.

Brucker expressed the opinion this country is ahead of Russia in missiles with a range of 1500 miles, but he conceded Russian superiority on those with a range of up to 800 miles. Missiles with that range, fired accurately from Russia, could travel far enough to knock out most American bases in Europe.

Brucker said also the I.C.B.M. the Russians claimed to have fired successfully last September was a "test vehicle" and not a production-line weapon.

But Dr. Theodore von Karman said in a television interview that Russia could have such a weapon capable of great

Bond Rejected

Continued From Page One.

to pay a bondsman $250 to get him out.

"We, as taxpayers, would like to know who is correct. But we do feel if a sheriff can change a state law and we have so many sheriffs, how can we keep up with the law?"

The letter ended with a request that Gov. Blair set them straight on the question of whether their bond should have been accepted.

Blair said he had no comment, but that he may have something to say later.

Garnholz said today he did not recall talking to Mr. and Mrs. Pearia, but that he may have.

"The Sheriff does have some discretionary powers in accepting bonds," he said. "However, I see no reason why Mr. and Mrs. Pearia, if they are property owners in Missouri, could not qualify."

The $250 charged by Higgenbotham was 10 per cent of the total bond. Most professional bondsman in the county charge only 5 per cent, the Post-Dispatch was told, because of competition for the bail bond business.

Garnholz is investigating Post-Dispatch disclosures that Litzinger collected $2366.70 from bondsmen for returning bail jumpers, for whose return the state also paid expenses totaling $340.84.

The prosecutor has said he planned to proceed against the sheriff either by an ouster suit or grand jury action.

ROBBERS TAKE $655 IN COIN; OTHERS GET $500 IN PECANS

Coins totaling $665 were stolen from a cabinet and two cash drawers in the Palomino Restaurant and Bar, 4928 North Broadway, it was discovered yesterday.

Police were told the coins ranged from nickels to half dollars, and were in sacks. Entrance was gained by breaking a window.

Sixteen sacks of pecans, valued at $500, were stolen from a storage room at 2417 North Broadway, Jack Ballard, the owner, reported yesterday. The pecans weighed 1600 pounds.

ONLY 8 TRAFFIC DEATHS IN MISSOURI LAST WEEK

JEFFERSON CITY, Nov. 25 (AP) — Missouri drivers held the number of traffic fatalities to eight last week, giving the state a good edge over last year's record as the Thanksgiving holiday period neared.

Last week's deaths compared with 32 for the same week a year ago. The first 24 days of November this year accounted for 63 deaths against 106 last year and made the total for the year 853 or 147 fewer than a year ago.

Royal Underground.

STOCKHOLM, Nov. 25 (AP) —King Gustav inaugurated the "royal underground" section of Stockholm's 20-mile subway system yesterday by riding in the driver's cabin on the first train. Queen Louise sat in one of the cars for the ride through the 1¼-mile tunnel.

ILLINOIS FARM BOY JUMPS INTO POND AND DROWNS

Harold Ruhmann Jr., 15-year-old farm boy living three miles west of Millstadt, Ill., jumped into a pond and drowned today, it was reported by the St. Clair county sheriff's deputies.

His father told authorities the boy ran out of the house as his mother was preparing to send him off to Columbia (Ill.) High School where he was a sophomore. The ran to the pond's edge where the father gave up pursuit. The father went to Belleville to confer with juvenile authorities.

Two neighbors reported they say the youth jump into the pond from a small dam. The Ruhmanns were quoted as saying the boy had been under a doctor's care for headaches.

Japanese Paving Project.

TOKYO, Nov. 25 (AP)—Japanese roads, ranked among the world's worst, are due for some improvement. The construction ministry has announced a five-year plan to pave 5750 miles of major roads. Only about 792 miles of those roads are now paved.

High Court

Continued From Page One.

Dulles because they refused to sign a non-Communist affidavit.

Later this term the court will hear arguments on their cases and follow with a written opinion.

Passport regulations in the Truman and Eisenhower Administrations have sparked many lawsuits in federal courts with a variety of judgments. The Government did not oppose review by the Supreme Court, which has not yet ruled on the subject.

Kent wanted to go to Europe to paint. Briehl wanted to attend medical conventions in Geneva and Istanbul.

They contended the 1952 regulations are not authorized by law and that they impair a citizen's constitutional right to free association.

SAVE $500
Make This Your Goal
FOR 23 CONSECUTIVE DIVIDEND PERIODS WE HAVE PAID 3½% PER ANNUM
NOW 4% Current Dividend
SAVE BY MAIL
SAVINGS INSURED TO $10,000
NORTHWESTERN
SAVINGS AND LOAN ASSOCIATION
5508 Nat. Bridge EV. 2-5336
ST. LOUIS 20, MO.

FILL YOUR WANTS FROM WANT ADS

CROWN TOPS 'EM ALL FREE GIFTS
3 ROOMS COMPLETE $199.50
ALL NEW FURNITURE $10 Delivers $2 Per Week
Open Mon., Wed., Thurs. and Fri. nites 'til 9. Other nites 'til 6. CH. 1-3397, CH. 1-0488. FREE PARKING
CROWN Furniture Co.
CORNER 10TH & FRANKLIN

INCLUDED IN ACME'S FAMILY BUNDLE SERVICE AT NO EXTRA CHARGE
Deluxe Finishing of 1 BLANKET 1 CHENILLE SPREAD or 1 PILLOW (Renovated)
FAMILY BUNDLE
12 Pounds Only $1.78
14c Each Added Pound
ALL FLAT WORK BEAUTIFULLY IRONED. WEARING APPAREL DRIED, READY TO USE.
Same high quality work that has made ACME one of the St. Louis leaders in laundry and dry cleaning service.
Call FO. 1-7978
ACME LAUNDERERS DRY CLEANERS
3 CONVENIENT CASH-AND-CARRY STORES
4525 Delmar, 2520 Woodson (Overland), 638 E. Big Bend (Webster)

SALES MEETINGS OR BUSINESS MEETINGS
We help you plan your program courteously and efficiently.
BANQUETS OR WEDDING RECEPTIONS
The food is succulent, the service is superlative, the atmosphere is warm and inviting.
Choose from our wide range of air-conditioned function rooms with the superb facilities that make functions for six or six hundred a roaring success. And our banquet manager is a wizard at whittling your bill.
HOTEL Coronado
Lindell at Spring
FIELDS HOTELS
CALL Catering Mgr. — ANDY JEfferson 3-7700 for information

Clip this schedule for handy reference
TWA
FLIGHTS FROM ST. LOUIS
To principal cities; call TWA for other destinations.

NEW YORK
Coach $41 First Class $56.40

Leave		Arrive
8:00 AM	.....	1:15 PM
10:15 AM	Non-Stop	2:36 PM
1:00 PM	Non-Stop	5:21 PM
4:15 PM†	Non-Stop	8:28 PM
5:00 PM	Non-Stop	9:21 PM
7:20 PM*	Non-Stop	11:50 PM

LOS ANGELES
Coach $73 First Class $103.95

Leave		Arrive
11:45 AM†	.....	5:08 PM
12:55 PM*	.....	8:48 PM
1:40 PM*	Non-Stop	6:58 PM
4:10 PM†	Non-Stop	8:53 PM
10:45 PM*	.....	5:06 AM

WASHINGTON
Coach $34 First Class $46.40

Leave		Arrive
9:20 AM	.....	1:53 PM
4:30 PM*	.....	9:30 PM
5:45 PM	Non-Stop	9:22 PM
8:15 PM*	Non-Stop	12:11 AM

DETROIT
First Class $27.80

Leave		Arrive
11:00 AM	Non-Stop	2:17 PM
6:20 PM	Non-Stop	9:37 PM

SAN FRANCISCO
Coach $82 First Class $108.55

Leave		Arrive
11:45 AM	.....	7:12 PM
3:30 PM†	Non-Stop	9:19 PM
1:45 PM*	.....	9:08 PM

MOST NON-STOPS LA GUARDIA FIELD
TWA offers more de luxe non-stops to New York through La Guardia Airport than any other airline . . . enjoy complimentary meals, superb service. Pleasant trip!
J. Shelby Stewart
District Sales Manager
*Low-Fare Sky Club Coach flight †Luxury Ambassador. Coach service available. All fares plus tax.
FLY THE FINEST FLY TWA TRANS WORLD AIRLINES
For reservations to these and other destinations, see your TWA travel agent or call TWA today
GEneva 6-4800

FILL YOUR WANTS FROM WANT ADS

Vanderoort's
WHERE SAINT LOUIS SHOPS WITH CONFIDENCE
Special Purchase!
Wool Skirts
8.98 to 12.98 Values
6.50
• Popular slender styles to wear with sweaters or blouses!
• Back half-lined to hold shape, keep fit!
• Popular tweeds and young novelty stripes!
• Sizes 7-15 in the group!
SVB Junior Shop—DOWNTOWN, Second Floor; CLAYTON, Forsyth Level
Shop Tuesday Downtown 9:30 A.M. to 5:30 P.M.; Clayton 9:30 A.M. to 9:30 P.M.
SCRUGGS VANDERVOORT BARNEY

Vanderoort's
WHERE SAINT LOUIS SHOPS WITH CONFIDENCE
Sale!
Insulated Underwear
14.99
Reg. 24.95
Policemen!
Firemen!
Milkmen!
Mailmen!
Delivery men!
Many others!
Dacron-Nylon for Warmth Without Weight! Two-Piece Styles for Men and Women!
Scientifically constructed underwear, developed by the U.S. Army, will keep you warm and completely comfortable down to 30 degrees below zero. Perfect for hunters, fishermen, men and women who work out of doors such as milkmen and construction workers. Two-piece with woven nylon outer shell and 6-ounce 100% Dacron insulation. Light in weight, washable, it drips dry. Men's S(36-38), M(40-42), L(44-46), XL(48-50). Women's in white, red trim. S, M, L.
Heavy Weight, 10-oz. model, reg. 29.98 — 19.99
Reversible Dacron insulated hunting vest. Red on one side, OD on other, complete with shell pockets. S, M, L, XL, reg. 8.95 — 5.99
WRITE OR PHONE CEntral 1-7450
SVB Sporting Goods—DOWNTOWN, Second Floor; CLAYTON, Lower Level
Shop Tuesday Downtown 9:30 A.M. to 5:30 P.M.; Clayton 9:30 A.M. to 9:30 P.M.
SCRUGGS VANDERVOORT BARNEY

G.O.P. CHARGES DEMOCRATS CUT MILITARY POWER

WASHINGTON, Nov. 25 (AP) —The Republican National Committee yesterday accused the Democrats of inconsistency on national defense spending and said they reduced U. S. military power to a "dangerously low level" when they were in office.

The G.O.P committee's attack was in a leading article in a special defense issue of its publication "Straight from the Shoulder." The party organ is sent to more than 350,000 G.O.P. leaders and party workers.

It was made public on the eve of a Senate Preparedness subcommitte inquiry, aimed at speeding up missile programs, under the chairmanship of Democratic Senator Lyndon B. Johnson of Texas.

But another Democratic member of the subcommittee, Senator Stennis of Mississippi, said he hopes the hearings will be non-political and will "point out where the responsibility is (for the missile program)—right where the power is, with the President."

Power With President.

In a television interview, Stennis said nobody but the President has the requisite power over all the services, the Defense Department, Atomic Energy Commission and Budget Bureau to make the necessary decisions. He said this power must be delegated to some one person and he hopes to find out whether it has been delegated to Dr. James R. Killian, recently named as the President's missiles adviser.

Stennis said, "With all deference to Gen. Eisenhower's opinions on military matters, he has discarded his role of general now, pulled off his uniform and taken on all the other international responsibilities of office. . . . No one man has the imagination or knowledge to cope with this matter. He must have his scientific and military advice given him."

Stennis said Congress "certainly hasn't held back authority or money."

He said the Administration elected not to use some money that was appropriated and "Congress can't under the Constitution spend money, but just appropriate it."

Inconsistency Charged.

The Republican publication, however, accused Democrats of inconsistancy.

The Republican article said a few months ago Democrats in Congress were complaining that the Eisenhower Administration was too lavish in defense spending. Now, it said, they are calling for "crash" programs which would cost many times more than funds they refused to approve last spring.

"When these persistent, if not consistent, Democrat critics express their views on the problems of national defense today," the article said, "they invite attention to their costly blunders of the pre-Korean period.

"While condemning the Eisenhower Administration one day for doing too much and the next day for doing too little, they prefer to forget that it was they who reduced our military power to a dangerously low level by imposing cutbacks which affected every branch of the armed forces between 1946 and 1950."

Korea, Pearl Harbor Cited.

The article said when the Democrats were in power they "failed to provide the military strength to meet effectively the attack on freedom made in Korea in 1950 (as they had failed to make us ready for the attack on Pearl Harbor nine years earlier)."

"One result of the short-sighted Truman economy program in national defense," the article said, "was a serious lag in the development of new weapons. Research and development by the armed forces suffered from the meat-ax cuts as did other activities, but the damage here was lasting."

In support of this contention, the article quoted several military leaders. Among them was Adm. Arthur W. Radford, former chairman of the Joint Chiefs of Staff, who was quoted as saying: "In the period 1945 to 1950, Defense Department appropriations were pared way down. We lost a lot of time that we could never make up moneywise on research."

MAN MISSING AFTER FIRE, BLAST IN KANSAS CITY

KANSAS CITY, Mo., Nov. 25 (AP)—A business man was missing today as firemen searched ruins of the seven-story Eight-O-Four Grand building and the three-story Sterling building in the downtown district.

Allen O. Glore, a co-owner of a printing firm in the larger building, apparently was killed when an explosion touched off a fire that destroyed the two buildings Saturday night.

Fire Chief Ed Grass said the loss would exceed $500,000. Firemen and the police arson squad were seeking the cause of the explosion and fire.

POPE GIVES VIEWS ON AID FOR DYING

VATICAN CITY, Nov. 25 (AP)—Pope Pius XII said yesterday a doctor legitimately may halt artificial respiration for a dying patient in some cases if the patient's family requests it.

The Pope defined those cases as when the family might feel the attempt at reanimation "constitutes for the family a burden which in conscience they cannot accept."

In such an event, the Pope said, the halting of artificial respiration would not be euthanasia—mercy killing—"which would never be legitimate."

The Pope made his statement to several hundred Italian and foreign doctors and anaesthetists at an audience.

The Pontiff also said that artificial respiratory methods could be used to allow a dying patient to receive the last sacrament of the Roman Catholic church. He said that a "yes or no" answer could not be given to the question whether the Extreme Unction of the Church was valid if not adminstered until the blood was ceasing to circulate, or after circulation had stopped.

The Pontiff said medical authorities must decide whether the ceasing of circulation represented the moment of death; whether this represented the moment when the soul separated from the body, although some organs might still be functioning.

He said the question of the moment of death of a person in deep coma, whose blood circulation had been maintained for days only by artificial methods, was not within the competence of the Church to decide, but was for medical decision.

He said he was answering questions asked by Dr. Bruno Haid, chief of the anesthesia section of the surgical clinic of the University of Innsbruck, Austria.

The questions, the Pope said, dealt with moral problems of reanimation techniques used to artificially continue respiration and blood circulation in cases of paralysis of the circulatory system as result of injury or illnesses.

Dr. Haid asked, in cases of deep unconsciousness, including those which in the opinion of a competent doctor are without hope, has the anesthetist the right and has he the duty to apply modern means of artificial respiration, even if against the will of the (patient's) family?

"In ordinary cases," the Pope replied, "it is to be conceded that the anesthetist has the right to proceed in that way—but he does not have the duty to do so unless this is the only way of fulfilling other clear moral obligations."

SENATOR KENNEDY BOOMED FOR PRESIDENT AT BANQUET

BOSTON, Nov. 25 (AP)—United States Senator John F. Kennedy (Dem.), Massachusetts, was boomed last night for President at an Italo-American gathering to honor him.

Gov. Dennis J. Roberts of Rhode Island said, "I will help nominate Senator Kennedy for President at the 1960 convention." A spokesman for Gov. Foster Furcolo of Massachusetts said, "The Governor wants everyone to know that he will walk hand in hand with Senator Kennedy in 1958 and 1960." Kennedy was presented the award of grand officer of the Italian Republic at a hotel banquet.

Earlier in a television program Kennedy had repeated his assertion that his only immediate goal is re-election.

REPORT ON TEACHERS' PAY

NEW YORK, Nov. 25 (AP)—The Carnegie Foundation for the Advancement of Teaching reported yesterday that the teaching profession is "slowly withering away" as a result of comparatively low pay.

In its fifty-second annual report the foundation said teachers were leaving the profession and young people were reluctant to enter it. Between 1940 and 1954, the report said, the real income of lawyers, physicians and industrial workers rose from 10 to 80 per cent but the real income of faculty members dropped 5 per cent.

3 HOUR SERVICE at our 6 Plant Stores
6-Hr. Service at Branches
Call PL. 2-5500 for store near you
hampton CLEANERS LAUNDERERS

EARN 3 1/2% CURRENT RATE ON SAVINGS
Safety Insured to $10,000
WASHINGTON FEDERAL SAVINGS & LOAN ASS'N.
700 PINE ST. (1) MA. 1-4221

SAVE! SAVE!
SAVE 40% to 60% ON NATIONALLY BRANDED SHOES FOR FAMILY
GAMM'S Shoe Outlet
DELMAR Open Mon., Thurs. 'til 9 • 6th and DELMAR
MANCHESTER Open Mon., Fri. Sat. 'til 9 • 7326 MANCHESTER
• SPRINGFIELD, ILL. 519 E. Monroe

Thanksgiving FLOWERS
Lovely Corsages Bouquets, Table Arrangements
From Jos. Witek Florist Inc.
4732 McPherson FO 7-6700

SHIP DELTA AIRFREIGHT..DOOR-TO-DOOR DELIVERY
"WHAT I NEED IS AIRFREIGHT SERVICE"
Control inventories . . . overstocking costs you money—rely on next-day delivery by Delta's new all-cargo fleet.
PErshing 1-2194
Delta AIRFREIGHT DOOR-TO-DOOR
THE MOST COMPLETE AIRFREIGHT SERVICE TO AND THROUGH THE SOUTH.

Vandervoort's
WHERE SAINT LOUIS SHOPS WITH CONFIDENCE
PRE-THANKSGIVING SALE
Now . . . BIG Savings You've Wished For! Throughout the Store

Tuesday Nights at Vandervoort's—Clayton 6:30 P.M. to 9:30 P.M.

Surprise Values

You can't miss them, these fine values for yourself, for Christmas gift buying! Just remember none will be advertised; the only way you can find out what they are is to come in! Quantities are limited so be here at 6:30 P.M.!

Special "Surprise Value" Signs and Balloons Show You the Items!

Sale! Fabrics

Silks, cottons, wools, blends for your home, Christmas gifts, fashions for yourself and children's wear

Limited Quantity Extra Specials! Downtown Only!
59c yd. Cottons, 36" wide and washable — 19c yd.
79c-1.99 yd. Assorted Rayons, Pure Silks, dark tones, 39c-59c yd.
1.00 yd. Nylon Net, good selection of light colors — 19c yd.

2.99 Herbert Meyer Cottons — Designer woven cottons for distinctive winter fashions. Solids, plaids, stripes — 1.99 yd.
1.69 Rayon Suitings — Excellent for fall skirts and suits. Choose from handsome novelty weaves. 45" wide — 88c yd.
3.99 Wool-Rayon Felt — Blend of 50% wool, 50% rayon; 72" wide. Excellent colors for fashions, holiday decor, 2.39 yd.
8.99 Felt Applique Skirts — Perfect Christmas gifts for teens. (Specially priced for 2 days only) — 5.99 yd.
2.99 Velveteen, Imported Cantoni, 36" wide, hand washable, 1.99
6.99-10.99 Assorted Wools — 100% wool coatings, suitings; 54" — 4.99 yd.
1.35 Pinwale Cotton Corduroy — Washable, 36" wide, solid color corduroy for casual fashions, children's wear — 88c yd.
1.69 Printed Cotton Corduroy — Washable, 36" wide, gaily patterned. For jumpers, skirts, dresses, decorating — 1.19 yd.
1.69-1.99 Yard Synthetics — Brushed synthetics and handsome novelties for holiday and into Spring. Dresses, suits 99c yd.
3.99-4.99 Superb Woolens — For coats, suits, skirts. Choose from all-wool tweeds, plaids and flannels. Full 54" wide. 2.99 yd.
1.29-1.99 Noted Name Rayons — Brushed rayons, in stripes, dots, novelties. Wonderful for fashions, decorating. Beautiful colors — 99c-1.49 yd.
2.99-3.99 Exquisite Brocades, Intricately patterned. Cotton-acetate — 1.69 yd.

Sorry, No Mail or Phone Orders
SVB Fabrics—DOWNTOWN, Second Floor; CLAYTON, Lower Mezzanine

Sale! Barcalounger
Man-sized Idea of Comfort! First Time at This Low Price!
Limited Quantity! Usually $139 $98
Give a Barcalounger for Christmas! It will be the favorite chair of the whole family. Only Barcalounger has patented floating comfort. The back rest, seat and leg rest are synchronized to cradle the body automatically in any position . . . from upright to full reclining. The Barcalounger is covered in easy-to-care-for plastic or an attractive combination of plastic and nylon. Comes in lovely shades of brown, toast, green and red. Thousands sold for $139 . . . order yours now at Vandervoort's for only $98!
NO DOWN PAYMENT! $9.00 A MONTH!
SVB Furniture—DOWNTOWN ONLY, Fifth Floor

Vandervoort's

Your favorite family photograph in . . .
Chiaroscure
This Week Only! 16.95 miniature shown — 12.50
A 3¼x4¾" hand-painted miniature in "chiaroscure" technique. Oil painted to reflect a luminous warmth of life. Can be made from an old photograph in good condition or from a new one taken in our studio now at no extra charge. Richly set in 24-kt. gold-plated white and gold sculptured frame.
Save on needed restoration. Original returned unharmed.
SVB Photo Studio—DOWNTOWN, Fourth Floor

Shop Tuesday Downtown 9:30 A.M. to 5:30 P.M.; Clayton 9:30 A.M. to 9:30 P.M.
DOWNTOWN: NINTH AND OLIVE SCRUGGS VANDERVOORT BARNEY CLAYTON: FORSYTH AT HANLEY

TWINING URGES NATO TO RETAIN MANNED PLANES

WASHINGTON, Nov. 25 (AP)—Gen. Nathan F. Twining told NATO scientists today that the safety of the free world depends on the maintenance of manned bomber forces until ballistic missile weapons can be perfected.

"The problem of maintaining technological superiority" in the face of recent Russian technical advances, the chairman of the Joint Chiefs of Staff said, is one "for the entire community of free nations."

Twining said development of intermediate and intercontinental missiles is proceeding under "the highest national priority," but he added: "Meanwhile . . . we cannot discard systems of known capability for those not yet in operational readiness. In effect we must travel two roads simultaneously."

Twining made the remarks in an address prepared for the North Atlantic Treaty Organization advisory group for aeronautical research and development.

Eisenhower's Message.

President Eisenhower said in a message read by Gen. Twining the organization's work "becomes more important in each passing year to the safeguarding of peace and security."

"Moreover, it serves as a model for others in practical and productive co-operation for the benefit of the whole NATO community," the President's message said.

Donald Quarles, deputy Secretary of Defense, said the advisory group has done very important work in developing NATO's light fighter project for perfecting an inexpensive light plane of limited performance.

Quarles said recent events demonstrate the importance of co-ordination if the free world is to maintain leadership in science and in application of science to man's welfare.

He added that there must be a re-examination of security requirements for a proper balance between free exchange of information and the safeguarding of vital secrets.

Cites Need for Union.

Lt. Gen. J. M. Piatte of the French army, chairman of the NATO standing group which directs the advisory group, said recent events made it imperative that the free nations unite their efforts toward greater co-operation in the use and exploitation "of our combined scientific potential."

"The success of the Western world is irrevocably linked to the free exchange of ideas," Piatte said.

Lt. Gen. Donald L. Putt, deputy chief of staff of the United States Air Force for development, told the group civilization is in an era of development of both manned and unmanned weapons which will operate in space.

Morocco King

Continued From Page One.

tion here at the moment to pressure, or even advise, the French government along this line.

Mohammed V comes here almost directly from talks at his capital, Rabat, with President Habib Bourguiba of Tunisia, another pro-Western Arab leader. The United States and Britain recently supplied a small quantity of arms to Bourguiba in the face of angry French protests.

Mohammed and Bourguiba agreed in their talks to try to mediate between France and the Algerian rebels. This offer was almost immediately rejected by French Foreign Minister Christian Pineau, but it has caused a political split in the Radical Socialist party of French Premier Gaillard.

Strasbourg Conference.

Gaillard contended it would be unwise to accept the mediation offer without much more information. Despite this, the Radical Socialist conference at Strasbourg Saturday urged the Gaillard administration to "take the initiative for negotiation with Tunisia and Morocco" in order to try to work out ways for settling the Algerian uprising.

Three other issues of importance are expected to arise before the King ends his visit with the President next Thursday morning and flies to Williamsburg, Va., to begin a national tour. These issues are:

1. Economic aid—Mohammed reportedly wants the United States to boost the $20,000,000 annual total of United States assistance.

2. United States bases—The Air Force has four bases in Morocco and the Navy has one. Agreements for these were negotiated with the French government which controlled Moroccan affairs and held protectorate rights until last year. Mohammed opened negotiations with the United States several months ago on new agreements.

3. Military aid—Mohammed has an army of around 38,000 troops which has been equipped by France. He may bring up the issue of getting guns and ammunition from the United States.

By the United Press

Tonight President and Mrs. Eisenhower will entertain Mohammed and his official party at a state dinner in the White House.

While in the United States Mohammed wants to meet the humble as well as the mighty. He has invited to a reception here a group of about 150 persons who simply wrote the Moroccan embassy expressing an interest in him or his country.

He also wants to follow the lead of Britain's Queen Elizabeth II and take a look at an American supermarket. He will visit a department store and some average American homes as well, and will visit several United States cities and points of interest.

While here Mohammed will do some sightseeing around Washington and historic Williamsburg and Jamestown, Va. From there he will fly to Dallas, Tex., take a side trip to the King ranch and the Kingsville, Tex., naval air station.

He also will visit Los Angeles and San Francisco, Calif., Offutt Air Force Base, Nebr., Niagara Falls, N.Y., and New York City.

Accompanying the King here were Foreign Minister Ahmed Balafrej; Moulay Hassan, a brother of the King; Prince Moulay Abdallal, a son; National Economy Minister Abderraim Bouabid; Defense Minister Ahmed Lyazidi; Public Works Minister Mohamed Douirir, and Gen. Mohammed Kettani, chief of staff of the royal armed forces.

The State Department, trying to avoid a new ruckus over gifts, has informed Morocco that only President Eisenhower and two other top officials are prepared to swap presents with Mohammed on his visit here.

The other two officials are Vice President Richard M. Nixon, who visited Morocco earlier this year, and Secretary of State John Foster Dulles. The gift edict was given to the Moroccan embassy recently.

GEORGE T. BYE DIES, WAS NOTED LITERARY AGENT

NEW CANAAN, Conn., Nov. 25 (AP)—George T. Bye, noted literary agent, died yesterday at his home after a long illness. He was 70 years old.

He was credited with launching many brilliant literary careers. Among his friends and clients were Charles A. Lindbergh, the late Alexander Woollcott, Mrs. Franklin D. Roosevelt, Rebecca West and Deems Taylor.

Mr. Bye was born in Kansas City, Mo. He worked as a reporter and drama critic for the Kansas City Star, later going to the Chicago Tribune. In Chicago, he became editor of Motor Age Magazine, and promoted many auto races.

In World War I, he became a reporter for Stars and Stripes. After the war he joined the New York World syndicate. He opened his literary agency in 1923.

WELLSTON OFFICE TO GIVE FULL STATE JOB SERVICE

The Wellston office of the Missouri State Employment Service, at 1609 Hodiamont avenue, starting next Monday will provide complete employment service, including handling of initial claims for unemployment insurance, it was announced today by Charles G. DeLargy, St. Louis office manager.

A limited-service office has operated in the Wellston area, serving the rapidly growing northwest section of St. Louis county, since 1950. Decentralization of employment services has been in effect in other major cities for several years, with much success, DeLargy said.

5 Killed in Collision.

WALLACEBURG, Ont., Nov. 25 (AP)—Five persons were killed and four injured last night in a head-on collision of two automobiles five miles northwest of here.

6 Locations . . .
3718 WASHINGTON
8928 FORSYTH
100 N. EUCLID
632 N. GRAND
916 S. BRENTWOOD
In Alton . . .
606 EAST BROADWAY
OSTERTAG
Opticians

Baby Needs RENTED!
LOW RATES
STROLLERS HIGH CHAIRS BABY BEDS BABY SCALES
ABBEY RENTS SALES RENTALS
MAIN STORE: 3230 Washington OL 2-5700
WEST BRANCH 1701 S. Big Bend MI 7-3300

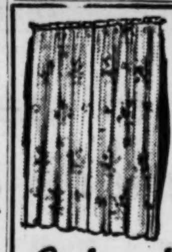
Drapes Made Free
FULL LENGTH
ONE OF THE LARGEST SELECTIONS OF DRAPERY AND SLIPCOVER FABRIC IN THE MIDWEST
Custom-Made Slipcovers and Bedspreads
CALL CHestnut 1-6092
OUR EXPERIENCED DECORATOR WILL BRING SAMPLES TO YOUR HOME
FREE ESTIMATES
Complete Rod Installation Service
Cohen's
DRAPERIES & SLIPCOVERS
For 37 Years at 1628 S. Broadway
Mon., Fri., Sat. 'til 9 Other Evenings 'til 6
SEE OUR DRAPERIES IN THESE DISPLAY HOMES:
SOUTH: REAVESDALE, AFFTON; LACLEDE MEADOWS, LACLEDE STA. RD.; STURDY ESTATES, CRESTWOOD; REAVIS GARDENS, AFFTON
RONNIE HILLS, LINDBERGH RD.
WEST: SUNSWEPT, CREVE COEUR; INDIAN MEADOWS, OLIVETTE
NORTH: CARROLTON, ROBERTSON
NORTH: BELLAIRE ACRES, BERKELEY; BRENDA TERRACE, NORMANDY; PADDOCK HILLS, FRANCESCA; THUNDERBIRD, HIGH MEADOWS, All In Florissant

AUDIO FIDELITY Records
Newberry RADIO COMPANY
3401 S. Kingshighway VE. 2-2050

YOU'LL GO FOR A Smirnoff® SCREWDRIVER
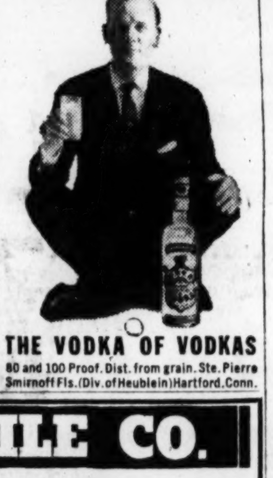
THE VODKA OF VODKAS
80 and 100 Proof. Dist. from grain. Ste. Pierre Smirnoff Fls. (Div. of Heublein) Hartford, Conn.

HELP FOR
Your Child's Feverishness, Misery, Aches of
EPIDEMIC COLDS, ASIAN FLU

Take all precautions against exposure. But if your child does show symptoms of Asian Flu, call your doctor and follow his advice. You'll find St. Joseph Aspirin For Children your friend in need, too. It acts quickly, gently, safely to reduce fever, ease achy muscles, relieve headache; helps your little one feel better fast.

Approved By More Doctors

This specialized 1¼ grain tablet is approved by more doctors than any other brand. There's no cutting or breaking necessary. You give dosage "just as the doctor orders" simply by counting out the number of tablets he prescribes. Your child will like the pure orange flavor and will take it willingly whenever you have to give it.

Greater Help During Epidemic Misery

You'll find St. Joseph Aspirin For Children a greater help than ever during this period of epidemic misery. So be ready, today get St. Joseph Aspirin For Children, your child may need it tonight. Remember—only the best is good enough for your child. Be sure you get St. Joseph Aspirin For Children.

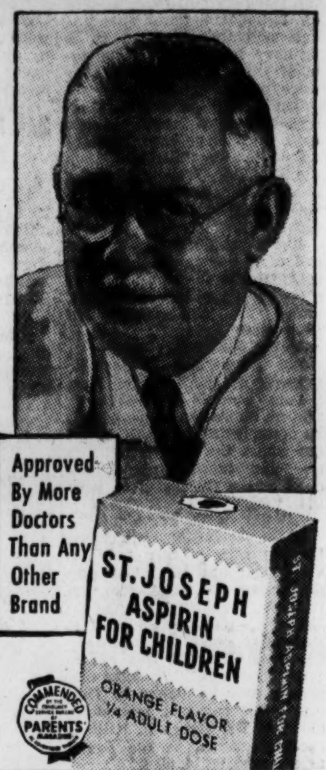
Approved By More Doctors Than Any Other Brand
ST. JOSEPH ASPIRIN FOR CHILDREN
ORANGE FLAVOR 1/4 ADULT DOSE
COMMENDED PARENTS

World's Largest Selling Aspirin For Children

WHAT ADULTS SHOULD DO FOR ASIAN FLU

For your adult aspirin needs, get regular St. Joseph Aspirin, proved 3 times faster in disintegrating speed than other leading brands tested—proved ready to start its pain relief 3 times faster. And it's the first choice of millions because it acts gently with no stomach upset. Ask for St. Joseph Aspirin.

St. Joseph ASPIRIN

ANNOUNCING EASTERN'S

NEW WINTER SCHEDULES to
FLORIDA
Effective Dec. 1st

FLY Radar Equipped GOLDEN FALCONS
DC-7B's . . . fastest, smoothest, most luxurious airliners in the world!
TAMPA-ST. PETERSBURG NON STOP 3 HRS.* 8 min.
DEPARTURES: *9:30 AM 4:45 PM 11:45 PM
MIAMI ONE STOP 4 HRS.† 34 min.
DEPARTURES: 8:55 AM †9:30 AM 4:45 PM 11:45 PM
LOW-COST AIRCOACH
TAMPA-ST. PETERSBURG $36.00
MIAMI $44.80
ALL FARES PLUS TAX
MAKE ADVANCE RESERVATIONS NOW—Phone Central 1-1300 or your travel agent
FLY WITH CONFIDENCE
EASTERN AIR LINES
29 YEARS OF DEPENDABLE AIR TRANSPORTATION

FAIR MERCANTILE CO.
GE
Full Size . . . Fully Automatic DISHWASHER
NO INSTALLATION REQUIRED
No special wiring or plumbing needed. Rolls right up to the table for easy loading, right up to the sink for automatic dishwashing. Ideal for apartments, bungalows, rented homes. Take it with you when you move.
FULL SIZE
Giant capacity. Holds family service for ten. Complete service for five including pots and pans.
FULLY AUTOMATIC
Entire dishwashing is automatic. Two preliminary power pre-rinses, a detergent wash, and three final power rinses plus drying are all done automatically.
NO PRE-HAND RINSING REQUIRED!
Just shake off excess food particles and load the dishwasher. Pre-rinsing or pre-washing is not necessary. The G-E Flushaway Drain disposes of soft food particles automatically.

NOW ONLY $188*
With This G-E DISHWASHER
. . . . DISHWASHING'S As Easy As This
*Distributor's Suggested Retail Price
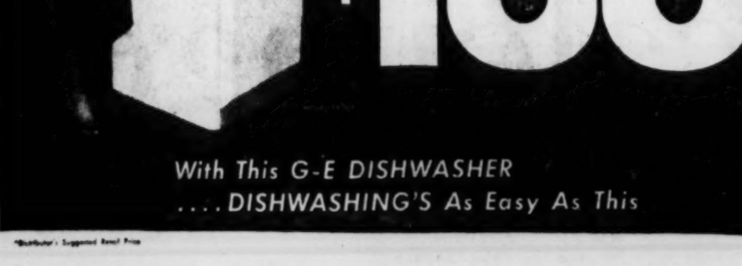
LOAD ALL DISHES AND UTENSILS ON RACKS
The easy to load, easy to reach racks are of vinyl plastic, bonded to the base metal to protect your finest china and glassware.
ATTACH TO FAUCET
The snap on connector provides a quick connection to the faucet spout and also permits the drainage hose to discharge into the sink. When not in use the hoses store quickly and neatly in the front of the dishwasher.
ADD DETERGENT, PLUG IN, SET CONTROLS
The single control automatically controls the entire washing and drying operation. If desired, any part of the cycle may be skipped or repeated.
DISHES COME OUT SPARKLING, HYGIENICALLY CLEAN
When G-E does your dishwashing, everything is sparkling clean—hygienically clean—washed in water far hotter than hands can stand.
CONVENIENT TERMS CAN BE ARRANGED—NO BANK OR FINANCE COMPANY TO DEAL WITH
42 Years of Honest and Fair Dealings
FAIR MERCANTILE CO. FURNITURE
OPEN EVERY NIGHT FREE PARKING ACROSS STREET
5257 SHAW CORNER EDWARDS ST. PR. 1-8500

4 Blocks West of Kingshighway
Lafayette Bus Stops at Door

New Ceramic Solved Missile Problem, Russian Paper Says

MOSCOW, Nov. 25 (AP)—The newspaper Soviet Aviation says Russia solved a major problem of the intercontinental ballistics missile—the tremendous heat it generates in flight—by using "sweating walls" and a new form of ceramics.

The missile's combustion chamber and the jet nozzle are protected from high temperatures by porous walls through which liquid is forced under pressure, the paper said yesterday. This liquid evaporates and cools the walls.

The new form of ceramics is called "metallo-ceramics." The paper said it was ceramics (silicons such as clay) and 10 to 20 per cent cobalt powder heated to very high temperatures.

The article, by V. Parfenov, a major in the Soviet Engineering Corps, was based on materials used in ballistic rockets. It said metallo-ceramics were used in the body of the rocket as well as in the lining of the rocket's jet nozzle.

Discarded Materials.

He said the Russians turned to ceramics after discarding wolfram, rhenium, platinum, molybdenum, chrome and gold in their search for something that would withstand tremendous heats generated by rockets in their flights through the atmosphere.

All failed to meet the requirements of fire resistance and weight, he said.

Experiments showed, Parfenov said, that a layer of ceramics around the nose of a rocket protected it from heat but ceramics were found too brittle and unable to withstand the vibration.

"A percentage of cobalt introduced into it to protect its plasticity solved the problem," he said.

(The reference to the materials being used in the body of the rocket would indicate this is the Russian solution to the problem of bringing a rocket back from space into the earth's atmosphere. Scientists call this the re-entry problem, since the tremendous speed of the missile would cause it to burn up like a meteor in the friction caused by the resistance of the atmosphere.

(In his speech to the nation on Nov. 7, President Eisenhower said the United States had solved the re-entry problem. He showed the television audience the nose cone of a rocket he said was fired hundreds of miles into space.

"Virgin Material."

(The materials used in the United States nose cone never were detailed. But Maj. Gen. John B. Medaris, commander of the Army's ballistic missile agency, said the cone contained a "virgin material."

(In Washington, Dr. Joseph Kaplan, chairman of the United States Committee for the International Geophysical Year, commented that "this report does not provide sufficient information" for an opinion as to whether the Soviets have actually solved the re-entry problem.

(Gordon Harris, public information officer of the United States Army ballistic missile agency at Redstone Arsenal, Huntsville, Ala., commented: "Our position is that the article contains nothing new. The technology is known to us. We consider our techniques for the problems discussed in the article as superior.")

MAN ACCUSED OF OPERATING TAVERN WITHOUT LICENSE

St. Louis police raided the basement of a residence at 1112 North Second street early yesterday and arrested Richard Lange, a laborer, on suspicion of operating a tavern without a city license. He was released on bond for appearance Dec. 2 before Police Magistrate Harry J. Cassin.

Police reported they confiscated eight bottles of beer and three half-pints of liquor in the room, which contained a bar, chairs and tables.

Fuchs Studying Missiles.

LONDON, Nov. 25 (UP) — Convicted atom - spy Klaus Fuchs is studying recent missile developments in space travel with the hope of resuming work for the British Government when he gets out of jail, it was reported yesterday by the Sunday Express. Fuchs is serving a 10-year term for passing British-American atom secrets to Russia after World War II.

CAR WRECKED IN STAGES, DRIVER SLIGHTLY BRUISED

NEWBURYPORT, Mass., Nov. 25 (AP)—An automobile hit a soft shoulder on a country road yesterday and struck a small tree, throwing the rear seat from the vehicle. It lost its rear wheels 15 feet beyond that. The back part of the body was sheared off 30 feet farther ahead.

The car continued another 150 feet where it crumpled up. City Marshal James E. Sullivan said it was the worst automobile wreck he had ever seen.

Kenneth D. Allard, who said he had fallen asleep at the wheel, walked away with only minor cuts and bruises.

LUTHERAN COUPLE LOSES IN FIGHT TO ADOPT A CATHOLIC

WASHINGTON, Nov. 25 (UP) — A middle-aged Baltimore couple of Lutheran faith today lost their Supreme Court fight to adopt a two-year-old Roman Catholic boy.

The court in a brief order denied a hearing to Mr. and Mrs. Frank H. Frantum. They must now give up the child, Burton Stevens, to a younger Roman Catholic couple.

Frantum, 54, and his wife, 48, have been foster parents to Burton since he was less than two months old.

The Baltimore Welfare Department refused to consent to the adoption because of the couple's age and difference in religion. The boy's mother asked that he be brought up a Catholic.

This decision was upheld by the Baltimore Circuit court and the Maryland court of appeals.

GRAVES MAN SAID HE ROBBED ARE OPENED, FOUND EMPTY

PLAINFIELD, Wis., Nov. 25 (UP) — Authorities today dug into two graves which Ed Gein said he had robbed and found them empty. Bones were found on top of one casket.

Diggers found no body in the grave of Mrs. Eleanore Adams. In the second grave, that of Mrs. Mabel Everson, the casket also was empty, but there were bones on top of it.

Both women died in 1951.

Gein, 51, who admits killing two women, said he obtained at least eight other skulls, death masks and other parts of human anatomy from fresh graves.

NAMED TO AVIATION POST

Ralph W. Kummer, aviation editor of the old St. Louis Star-Times, has been appointed general manager of Bay Aviation Services Co. at San Francisco International Airport, it was announced today. The firm has the franchise for fixed base plane operations at the airport.

Kummer has been in charge of public relations and advertising for Hiller Helicopters, Inc., at Palo Alto, Calif., for the past eight years. He is a graduate of the University of Missouri School of Journalism.

TOMMY MANVILLE DIVORCED

RENO, Nev., Nov. 25 (UP)—The latest marriage of Tommy Manville ended today in a Nevada divorce court.

Pat Gaston Manville, a former Texas showgirl, won the decree from Thomas F. Manville Jr., on grounds of extreme mental cruelty. The court approved a sealed agreement settling property rights. The couple was married May 5, 1957, in New York City.

Second Chance to Vote.

MANILA, Nov. 25 (AP)—Residents of 122 Luzon precincts, unable to vote in the Philippines general election Nov. 12 because of Typhoon Kit's rain and wind, will get another chance in a special election Dec. 1. The outcome will not effect President Carlos Garcia and other major winners, but a few congressional races may be changed.

COOK'S PAINTS — TOPS for QUALITY!

BINOCULARS
7x50 achromatic prismatic individual focus, complete with case (compass in lid), straps. $20.99*
Other Sizes Available
*Plus 10% Fed. Tax
Mail orders add 50¢ Mo. orders 2% sales tax
FARM & HOME EQUIP. CO.
6420 Olive Street Rd. PA. 7-6518

ADVERTISEMENT
Now Many Wear DENTAL PLATES With Little Worry
Eat, talk, laugh or sneeze without fear of insecure false teeth dropping, slipping or wobbling. FASTEETH holds plates firmer and more comfortably. This pleasant powder has no gummy, pasty taste or feeling. Doesn't cause discomfort. It's Alkaline (non-acid). Checks "plate odor" (denture breath). Get FASTEETH at any drug counter.

'Scuse me. Upset Stomach.
Amitone astounding new stomach settler.
Contains a special ingredient, Glycine.*
Works in seconds by Jove... Lasts for hours!
Amitone
*Amitone contains the special ingredient, Glycine, with soothing milk-like buffering action—in an exclusive, patented physician's formula. For proven faster, longer relief from heartburn, acid indigestion, upset stomach, take mint-flavored Amitone. Pocket vial 25 cents, tins 49 cents, economy size $1.49.
Amitone®
AT DRUG, CANDY AND TOBACCO COUNTERS

SAVE at SUSMAN'S
FURNITURE & APPLIANCES
3rd Floor Display Room
Elevator Service
Open 9 a.m. to 9 p.m.; Sat. 9 to 5
1114 N. MARKET

ADVERTISEMENT
New Science Finds Proof Of 58% More Effective Laxative Than All Other Types Tested
Leading doctors in prominent medical center, testing 7 leading laxatives, prove Dr. Edwards' Olive Tablets 58% more effective than all other types tested. Physician's sure all-vegetable formula works gently. There's no stomach upset or urgency. For relief of temporary constipation today, get Dr. Edwards' Olive Tablets.

Hotpoint
fully automatic
WASHER $149.95
completely porcelain in and out
AT MIZERANY'S 7 BIG STORES

CHRISTMAS STOCKINGS
FILLED & EMPTY
ORDER CHRISTMAS STOCKINGS NOW! Call or Write CH 1-8600
Quality red netting stockings bound all around with candy stripe binding and handle.
Sizes in stock, 6, 9, 15, 19 inch. Organizations, schools, churches should make selection early.
Small toys for stockings at 42c and 84c per dozen.
FILLED STOCKINGS—All Good Toys
Small size per 100 — $24.00
Medium size, 100 — $48.00
Large size, 100 — $96.00
CALL US—PAY US A VISIT
Look for our NEW parking lot on the corner.
PRIESMEYER
2020-2022 NORTH 9th ST. St. Louis 6, Mo. CH. 1-8600

WANT THINGS? WATCH THE WANT ADS!

Know any of these telephone people?

They're helping to make St. Louis an even better place to live...

Mrs. Etta Cranor
Committeewoman,
White House Conference on Safety

Mrs. Florence Merk
Secretary of Sturgis Drive
Home Owners Improvement Assn.

Evan L. Moser
Jaycees' President

Mrs. Ruth Peters
Cub Scout Den Mother

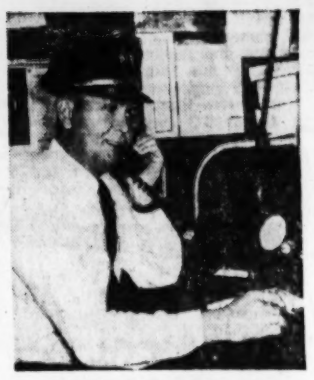
W. H. Birkhead
Volunteer Fireman

W. A. Harper
O'Fallon, Illinois Alderman

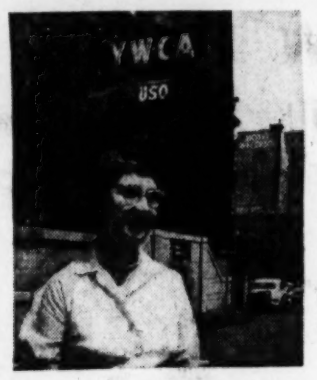

Helen Carroll
YWCA Hostess

Mrs. Margaret Merrell
Nurses' Aid

H. J. McMains
Symphony Orchestra Consultant
on Sound Distribution

J. B. Boillot
Kirkwood Eagles Baseball Coach

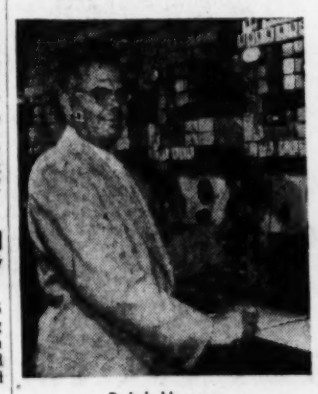
Ralph Hermon
Institute of Radio Engineers

Paul Bellville
Past President,
Northland Toastmasters Club

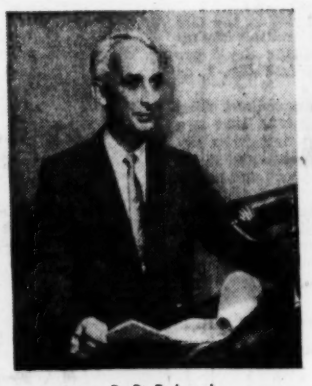
B. R. Robards
Lions Club President

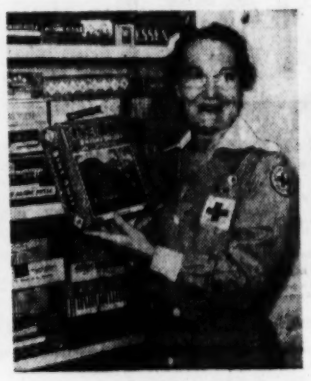
Mollie Carter
Red Cross Gray Lady

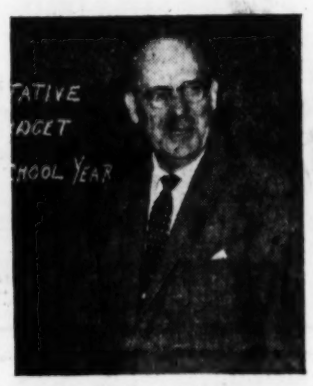
K. W. Bonville
Belleville School Board President

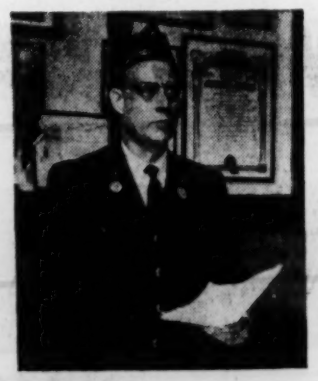
Harry L. Scott
American Legion Commander

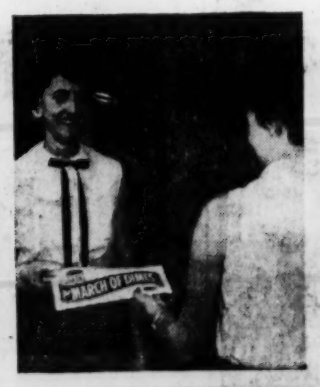
Mrs. Irma Ray
Captain, Mother's March on Polio

J. C. Greeson
Member, Litterbug Cleanup
Committee

You may see a friend here.

Or maybe you've spotted someone you've worked with in a community project.

These people are just a few of the telephone company employees who give their spare time to community activities.

Frankly, we're happy and proud so many telephone people are among St. Louis' volunteer civic workers.

Their efforts, and similar efforts of other active citizens from all walks of life, give our town its reputation as a fine place to live, work, and raise a family.

SOUTHWESTERN BELL TELEPHONE COMPANY
Call by number . . . it's twice as fast

REDS BELIEVED READYING REICH MISSILE SITES

BERLIN, Nov. 25 (AP)—Intelligence sources say Russia has made East Germany a key base area for launching nuclear missiles against vital targets in western Europe in case of war.

The 22 Russian divisions garrisoning Communist East Germany are known to be equipped with short-range missiles for tactical use.

Western intelligence sources now believe the Russians are readying East German launching sites for their new intermediate range ballistic missiles (I.R.B.M.).

The Soviet I.R.B.M.s, whose ranges are estimated to be up to 1000 miles, could strike from East Germany at the west European capitals, the main NATO defense bases and targets throughout the British Isles.

Nuclear Warheads.

These missiles could be fitted with either atomic or hydrogen warheads, these sources say.

It could not be learned here if any Soviet I.R.B.M.s have shown up as yet in East Germany. But such missiles, mounted on mobile carriers, could easily be moved into prepared East German launching sites.

Allied experts report that the Soviet ground divisions in East Germany — comprising 400,000 men in six armies—recently have been streamlined and re-equipped for atomic warfare. In tanks, transport and some categories of light weapons, the Soviet divisions generally are superior to their NATO opponents.

The United States divisions on the NATO line now are being reorganized and re-equipped for more mobile nuclear combat.

New Importance.

East Germany is believed to be taking on new crucial importance in Soviet strategic planning, especially until the Russians can put their intercontinental ballistic missiles (I.C.B.M.) into production. This situation could have far-reaching political consequences. It makes the chances of Moscow consenting to German reunification through free elections even more remote than ever.

Meanwhile the Moscow radio warned West Germany against accepting United States atomic and rocket arms, the East German news agency A.D.N. reported.

The radio was quoted as saying the United States is ready to make such a gift to the Bonn republic and this could easily become the spark that would touch off the West German "atomic-powder barrel."

Margaret Shocks Palace By Skipping Queen's Party

LONDON, Nov. 25 (AP)—A London newspaper says displays of independence by Princess Margaret are causing a stir in Buckingham Palace.

The Sunday Express reported that Margaret is determined "to establish that not only is she a princess, but a woman of personality in her own right."

The newspaper said the Princess shocked Queen Elizabeth II by going out on the town last Wednesday instead of staying at the palace to celebrate the tenth wedding anniversary of the Queen and Prince Philip. Other close relatives attended the palace party.

Margaret was invited, but changed her mind at the last minute, the Express said. Instead, the Queen's 27-year-old sister went to the theater with friends and then dined at the fashionable Savoy hotel. She showed up at the palace just before the party ended.

The Express gave this account:

"Her midnight arrival at the anniversary party came as a particular shock to the royal family when they found that, in addition to going to the theater, she had gone on to supper, and that she had gone to a public restaurant for this."

Margaret failed to attend the royal showing of "Les Girls" two weeks ago with the Queen and Prince Philip, despite the fact that she reportedly had no other engagement. She saw the movie last Thursday with her own friends.

High-spirited and gay, the Princess often has been the center of attention at dances and parties. Interest in her has grown since she bowed to family and church and publicly rejected the love of Royal Air Force Group Capt. Peter Townsend, a divorced World War II hero, two years ago.

Buckingham palace informants today described as nonsense reports that Margaret has made a tearful new appeal to the Queen for permission to marry Townsend.

Sources at the royal court suggested similar reports could be expected in anticipation of Townsend's expected return to Europe. Some informants here expect Townsend to visit London again within the next several weeks at the end of a round-the-world trip.

MARTIN URGES AIDING SCIENCE STUDENTS

WASHINGTON, Nov. 25 (AP) — Joseph W. Martin (Rep.), Massachusetts, minority leader of the House yesterday suggested the federal government foster a science student program.

"The country would find it profitable," Martin said in a statement, "by having the federal government pay for the education each year of the top five students in each congressional district who show talent in this field."

Martin said the students could be selected by competitive examinations held at the high school and junior college levels.

"Appointments would, of course, be nonpartisan," he said, "and the selections, based on the merit tests, would be made by the United States Department of Education. The students would be assigned to accredited scientific, universities and research institutions."

Martin said he intended to file a bill to accomplish this purpose when Congress reconvenes in January, adding "I believe the very small cost involved would be more than justified by the results." He did not estimate the program's cost. He said the plan embodies a principle similar to that of the military, Navy, Air Force, Merchant Marine and Coast Guard academies where the government educates its service officers.

"Certainly in this atomic age the scientific field is equally important," he said.

Martin said that encouraging more of United States youth to enter the field of science "would not only be helpful in continuing our supremacy in the missile field, but would also contribute materially to our industrial leadership in the new atomic age."

SYRACUSE PAPERS GO UP

SYRACUSE, N. Y., Nov. 25 (UP) — Both Syracuse newspapers today increased daily prices from 5 to 7 cents.

The evening Syracuse Herald-Journal and the morning Syracuse Post-Standard announced that increased labor and newsprint costs dictated the rise. Both papers are properties of S. I. Newhouse.

RUSSIAN MARSHAL IN E. REICH SAID TO BE PROMOTED

BERLIN, Nov. 25 (AP)—Marshal Andrei Grechko, commander of Soviet forces in East Germany, today was reported under orders to go to Moscow to become deputy defense minister.

Western intelligence sources said yesterday that the Soviet commander will be replaced in East Germany by Army Gen. Zakharov. Presumably this meant Gen. Matvei V. Zakharov, who as recently as three weeks ago was commander of the Leningrad military district.

A promotion for Grechko at present would surprise many Western observers, since in the past he has been identified with ousted Soviet Defense Minister Marshal Georgi Zhukov.

Zakharov is regarded as a close associate of the new defense minister, Marshal Rodion Malinovsky. During the last stages of World War II Zakharov was Molinovsky's chief of staff.

Grechko commanded the large Soviet establishment in East Germany for four years.

BALTIMORE'S ADVERTISING TAX CHALLENGED IN SUIT

BALTIMORE, Nov. 25 (AP) —The validity of Baltimore's new advertising tax was challenged in court today by the A. S. Abell Co., publishers of the Sunpapers and operators of television station WMAR-TV.

The company asked the city circuit court to prohibit city officials from putting the 6 per cent tax into effect Jan. 1, as scheduled.

Injunction proceedings filed in the court contend that two ordinances embodying the tax violate the constitutional guarantees of free speech and press.

The injunction suit also said the tax ordinances deprive newspapers, radio and television stations and other advertising media in Baltimore of press and speech freedoms guaranteed by the Declaration of Rights of Maryland.

RUBINSTEIN GIVES ALL HE HAS—EVEN HIS WRONG NOTES

LONDON, Nov. 25 (AP) — One of the world's greatest pianists admitted today that he hits a lot of wrong notes.

"There are two kinds of concert pianists," said 67-year-old Artur Rubinstein, "the methodical ones with no heart who never hit a wrong note, and the one like me who give it all they've got — and hit wrong ones."

The Polish-born musican, visiting London as the last stop on his current European tour, said in an interview:

"The good pianist is not just the one with an extra octave in his pocket. He has a drop of blood, too. I'm one of those and I wring out every drop.

FALL FESTIVAL SALE!
SMITH'S
EMPIRE FURNITURE CO.
5960 EASTON AVE.

35th ANNIVERSARY
Celebration
FREE GIFTS
For Opening a New Account of $100 or More
• SET 6 STEAK KNIVES
• THERMA-GLASSES
• COFFEE CARAFE
• FLASHLIGHT
• ICE BUCKET
3¾% CURRENT DIVIDEND RATE
MISSOURI SAVINGS ASSN. EST. 1922
5006 HAMPTON AVE. VE. 2-3033
Open Daily 'Til 5 P.M. Open Friday 'Til 7:30 P.M.
7388 FORSYTH, CLAYTON PA. 1-1230
Open Mon., Thurs., Fri. 'Til 8 P.M. Open Sat. 'Til 5 P.M.

SAVE UP TO ½
CHILDREN'S FURNITURE
Baby Cribs—Chests
Bunk Beds—Hollywoods
SANTA CLAUS SPECIALS
• Strollers • Bathinettes • High Chairs • 3-Pc. Table & Chair Sets
$7
• Play Pens • Walkers • Bassinettes • Musical Rockers
JUVENILE FURNITURE MFG. CO.
5067 DELMAR
7020 W. FLORISSANT
6501 CHIFPEWA
FO. 7-8180

AEOLIAN DOWNTOWN and CLAYTON
MAGNAVOX
The new "Duette" Hi Fi Phonograph
A brand new budget priced Magnavox High Fidelity Consolette of astounding musical capacity that will open for thousands of listeners the portals of a new world of sound, a vast wealth of beautiful music. . . . Music of a quality that will please everyone. Aeolian invites you to hear this very remarkable instrument, see it, make comparisons!
ONLY $129.90 Mahogany
CONVENIENT TERMS

Magnavox Duette
Quality Features:
• Powerful push-pull high fidelity with crossover filter network
• Three Magnavox speakers . . . 8" bass, 5" intermediate and a 4" high frequency speaker with sound diffusers
• Precision automatic record changer
• Connection for plug-in of Magnavox extension speaker systems
• Long life Diamond Stylus pick-up
• Available in Mahogany (Oak or Cherry color finishes are $10 additional)
• Very convenient terms
Both Aeolian Stores Downtown & Clayton
DOWNTOWN Open Monday Eve.
AEOLIAN COMPANY OF MISSOURI
CLAYTON Open Mon. & Fri. Eve.
1004 Olive St., St. Louis; CH. 1-6815 • 7754 Forsyth, Clayton; VO. 3-6815

GALE'S Downtown · Normandy
$18.77 Boys' ALL WOOL SUBURBAN COATS $8.00
Does Your Boy Wear Size 8?
• Tweeds • Part Wool
• Cashmere Blends
• Imported Leather Buttons
• Warm, Quilted Linings
• Chain Hangers
• 50 colors to choose from
VALUES TO $22.77 BOYS' ALL-WOOL SUBURBAN
Size 10 to 20
12.77 & 13.77
VALUES TO $19.95 BOYS' AND GIRLS' TOGGLE PARKA COATS
• Polished Cotton • Khaki or Brad
• Zipper Off Hood
• Orlon Lined Hood
• Quilted Lined
SIZES 14 TO 20 — — — — — $14.77
13.77
We Give & Redeem EAGLE STAMPS
GALE'S
800 Franklin · 7324 Natural Bridge

Vitapointe with Sebalm*...world famous as the light creme hairdress—shines hair to glowing loveliness without a trace of grease!

Why do American women get more attractive all the time? Because they learn little beauty secrets like this! A touch of Vitapointe with exclusive Sebalm* adds brilliant lustre as it makes hair lively, silky! Keeps it manageable, well-groomed yet never stiffens hair or leaves it limp! That's because Vitapointe is a *light* creme that gives your hair the benefits of sebum, nature's own hair conditioner!

Because Sebalm* penetrates into the hair itself, Vitapointe is wonderful on *any* hair, but it's *really magic* on hair dried, coarsened or damaged by permanents, sprays or over-exposure to weather! And Vitapointe does all its beautiful work *without leaving a trace of grease!* You'll love its lightness, its creamy whiteness. Try it! You'll know why Vitapointe is famous as "the hairdressers' hairdressing!"

Note about Sebalm* Sebum is nature's way to keep hair supple, vital, shining with a healthy glow. Sebalm* is Vitapointe's way to help supplement natural sebum that has been dried away by age, permanents, shampoos or over-exposure to weather.
©1957 Clairol Incorporated, Stamford, Conn.

Vitapointe
CREME HAIRDRESS AND CONDITIONER by CLAIROL
World famous creme hairdress—460 francs in Paris • 620 lire in Rome • 42 pesos in Madrid • 7/2 in London . . . costs only $1.00 plus tax in the U. S.
AT YOUR BEAUTY SALON, DRUG OR DEPARTMENT STORE

HEALTH AUTHORITIES SAY—*Choose Aspirin To Relieve Fever, Headache, Muscle Pain of Epidemic Colds, Asian Flu and Remember*
Here's PROOF
ST. JOSEPH ASPIRIN
Completely Disintegrates
3 TIMES FASTER THAN OTHER LEADING BRANDS TESTED

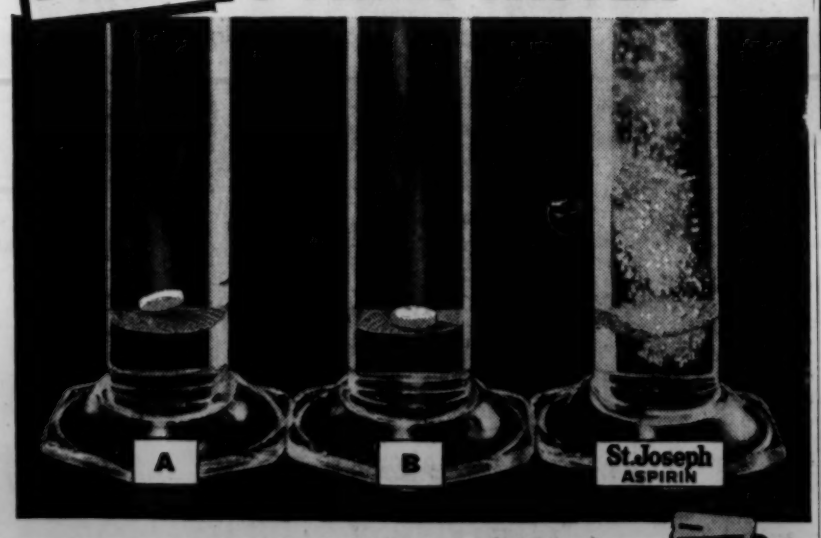

See remarkable test above, made by leading pharmaceutical testing laboratory. Note St. Joseph Aspirin is *completely* disintegrated before brands A and B have hardly started! Here's conclusive proof St. Joseph Aspirin is ready for absorption faster, ready to start its pain relieving action 3 times faster than other pain relievers tested! Be sure you always demand St. Joseph Aspirin.

FASTEST ASPIRIN RELIEF MONEY CAN BUY...
Used by millions daily, without stomach upset, for Headache, Cold's Pain, Feverishness, Muscle Aches
Get the BEST for LESS...get
12 tablet tin 12c
100 tablets only 49c
200 tablets only 79c

LYDON IS FOUND GUILTY, MAY ASK FOR NEW TRIAL

SPRINGFIELD, Ill., Nov. 25 (AP)—William Lydon, suspended Chicago policeman, was found guilty Saturday night of conspiring with former state auditor Orville Hodge to defraud the state.

The jury of seven men and five women imposed a $2000 fine after deliberating four hours and 20 minutes. The jury could have imposed a five-year prison term or a one-year jail term.

Lydon's attorney, J. H. Weiner, said he probably will ask for a new trial.

Lydon was accused of obtaining false bids on state house-remodeling projects in a conspiracy to defraud the state of $88,787 in fake warrants. Others named as conspirators in the indictment were Hodge; Hodge's assistant, Edward Epping; and Edward Hintz, former Chicago banker. Hodge, Epping and Hintz pleaded guilty and are serving prison terms.

Lydon's attorney contended in closing arguments of the week-long trial that his client was Hodge's dupe.

The 49-year-old ex-policeman was head of the Fabric-Craft Sales Co. of Chicago which had contracts for remodeling Hodge's office. The state house remodeling commission authorized the work.

The warrants were made out in the name of Elmer Bretz, contended he was not entitled to the money and never received any. He said Lydon later asked him to alter documents and get out of town because "this thing might blow up."

Robert Oxtoby, special assistant attorney general who assisted the prosecution, said Lydon and Hodge worked together to take cash from the state house commission.

He contended Lydon provided such administrative details as bids, specifications and contracts and that Epping carried false warrants to Chicago for Hintz to cash at the Southmoor Bank and Trust Co. and to then assign to accounts for Hodge and Fabric-Craft.

6 CONGRESSMEN IN SUPPLY PLANE CROSS SOUTH POLE

© New York Times News Service

McMURDO SOUND, Antarctica, Nov. 25—Six Congressmen flew over the South Pole yesterday exactly two weeks after they had crossed the North Pole. The members of the House subcommittee on transportation and communications were in an Air Force Globemaster, which dropped supplies to a South Pole station.

Oren Harris (Ark.), Democrat, chairman of the group, chatted on the radio with Dr. Paul A. Siple, the station's scientific leader. Lt. Col. Dixon J. Arnold, the plane's pilot, reported a three-ton Weasel vehicle suspended from three 100-foot parachutes was dropped neatly. The load also included 7000 pounds of food and clothing.

Other subcommittee members were Representatives Steven B. Derounian (Rep.), New York; Robert Hale (Rep.), Maine; John J. Flynt Jr. of Georgia, Samuel N. Friedel of Maryland and Torbert H. MacDonald of Massachusetts, all Democrats. The group is the first bipolar committee in Congressional history.

HINTS ON GROCERY SHOPPING GIVEN BY HOME ECONOMIST

Hints on grocery shopping in a period of high food prices were given to members of the Fontbonne College Alumnae Association yesterday by Miss Theresa Carmody, associate director of the college's home economics department.

Be careful of bargains that end in "9", since 89 cents is only a penny short of 90, she told the group. Note the contents of a package in weight since some packages have remained the same size, but are now as little as one-half full, she said. Knowledge of stores is also important, she pointed out, since a recent survey showed that the same standard item had seven different prices in seven different stores.

Miss Carmody also said that grocery shopping has become a family affair, offering a treat to the youngsters and an outing for all. Most families shop once a week, with the weekend the most popular time. With food prices at a record high, it is a good thing the family can find some recreation in shopping, she added.

1500 U.S. TROOPS RETURN FROM 6 YEARS IN GERMANY

NEW YORK, Nov. 25 (UP)—More than 1500 officers, men and dependents of the Second Armored Division returned today from more than six years in West Germany, en route to new assignments at Fort Hood, Tex.

The main unit aboard the transport General Buckner when it docked at Brooklyn Army Terminal was the First Medium Tank Battalion, Sixty-seventh Armor. The men and their families got a cheering welcome from hundreds of friends and relatives at dockside.

Most of the returnees will take leaves before reporting to Fort Hood, an Army spokesman said. The remainder will go to Fort Hood after processing, which is expected to take most of the day.

World Citizen Sentenced.

PARIS, Nov. 25 (UP)—Garry Davis, self-styled world citizen, received a suspended eight-day jail sentence today because he lacked proper identification papers.

MISSOURI PRISON INMATES TO HAVE 4½-DAY HOLIDAY

By the Post-Dispatch Jefferson City Correspondent.

JEFFERSON CITY, Nov. 25—The 3216 convicts in the state penitentiary, or assigned to the prison farms, will have a four and one-half day holiday this week to celebrate Thanksgiving, under a schedule announced by Gov. James T. Blair today, for all state departments.

Warden E. V. Nash said work in the prison shops will halt at noon Wednesday and will not resume until Monday morning. The same schedule will be followed on the farms.

The prison Thanksgiving day dinner will include fried spring chicken, candied sweet potatoes, giblet gravy, cranberry sauce, cream peas, pumpkin pie and coffee.

The convicts will have recreation ground privileges Thursday, Friday, Saturday and Sunday.

PRODUCTION IN U.S. RUNNING AT RECORD RATE OF 1956

WASHINGTON, Nov. 25 (AP)—America's total output this year is running at the record rate reached at the end of 1956, the Commerce Department said yesterday.

The Government report showed no increase in actual volume, as occurred last year. Earlier studies indicated a rise on the basis of current dollar value in 1957 is due entirely to inflation.

Last year's gross national product—the total volume of goods and services produced in the country—rose from an annual rate of about 403 billion dollars at the start of the year to 426 billions by year's end. The Commerce Department report said the 1956 high point has been maintained so far this year.

29.95 Deluxe Model SUNBEAM SHAVER — — $12.95
Nationally Advertised Electric HAND MIXER — — — $9.95
W. H. STANLEY & CO.
5069 DELMAR
Open Mon. Thurs. & Fri. Eve.

SUCKED IN JET INTAKE, LIVES

KANSAS CITY, Mo., Nov. 25 (AP)—A ground crewman was sucked into the air intake of an F-86 Sabre jet fighter plane yesterday but lived. Airman 2C. Curtis L. Large suffered scalp cuts, a broken arm and shock.

The accident happened at Richards-Gebaur Air Force Base near here. Air Force officers said quick action by the pilot, Lt. John F. Gaylord, in turning off the engine saved Large's life. Suction from the engine drew Large about 12 feet into the intake as he started to inspect the plane's wheel blocks, witnesses said.

ADVERTISEMENT

TEEN-AGE BLEMISHES

Zemo, liquid or ointment, relieves itching, stops scratching, so aids faster healing to lessen scarring. A doctor's formula for minor cuts, burns. Buy Extra Strength Zemo for stubborn cases.

zemo

YOUTHFUL MOTORIST FINED $190 ON MULTIPLE CHARGES

A motorist who said he was Emmett J. Argus, 18 years old, of Alorton, was fined $190 in magistrate's court at Collinsville yesterday on charges of reckless driving, resisting arrest and tttempted assault.

Argus was arreste dafter a tire was shot out on his machine by Collinsville Patrolman Jerome Ward as Argus sped away from a tavern on Lebanon road, near Collinsville. Ward ond other officers sought to arrest the youth at the tavern on a reckless driving charge early yesterday, but Argus jumped in his machine and sped away.

Patrolman Ward grabbed a door handle of the machine, and was thrown against a parked automobile when Argus made a sharp turn. Argus abandoned his automobile a mile away, and was arrested when walking on the highway. He pleaded kuilty of reckless driving and resisting arrest, but denied he had attempted to assault Ward.

ADVERTISEMENT

How To Make Your Child More Comfortable During Asian Flu

When Rest-Disturbing Aches, Pains Strike

Call your doctor at your child's first warning symptoms. Put your child to bed and make him as comfortable as possible. One way of doing this is to rub achy muscles, chest, throat and back with Child's Mild Musterole. The instant you rub it on, Musterole starts its famous "baked heat" comfort action that warms and relaxes achy muscles, eases local congestion, because Musterole contains an amazing pain reliever, GM-7, plus stimulating oil of mustard. Inhaled vapors from Musterole also help open up stuffy nose, help your child breathe easier right away. It's the only rub in 3 strengths: Regular and Extra Strong for adult use, and Childs Mild for children. Save—buy large size tubes. Ask for Child's Mild Musterole today.

Train Upsets, Two Killed.

TOKYO, Nov. 25 (AP)—A three-car electric train overturned today near Kamikasada station in central Japan, killing two persons and injuring 16 others.

RECONDITIONED REFRIGERATORS from $49.95 at GRAND-PARK
1800 S. GRAND MO. 4-2110
9500 LACKLAND HA. 5-3527

PROFIT DAYS
NOW EARN 3½% FOR YOU
1 2 3 4 5 6 7 8 9 10
SAVINGS
Save by the tenth . . . earn from the first . . . a full month of our above-average returns!
Established 1891
CONSERVATIVE FEDERAL SAVINGS AND LOAN ASSOCIATION
N.E. Corner 9th & Pine, St. Louis 1, Mo. CH. 1-2630
INSURED

BOB HOPE, NEW Plymouth TV SALESMAN, SAYS:

"FILL YOUR HOPE CHEST"

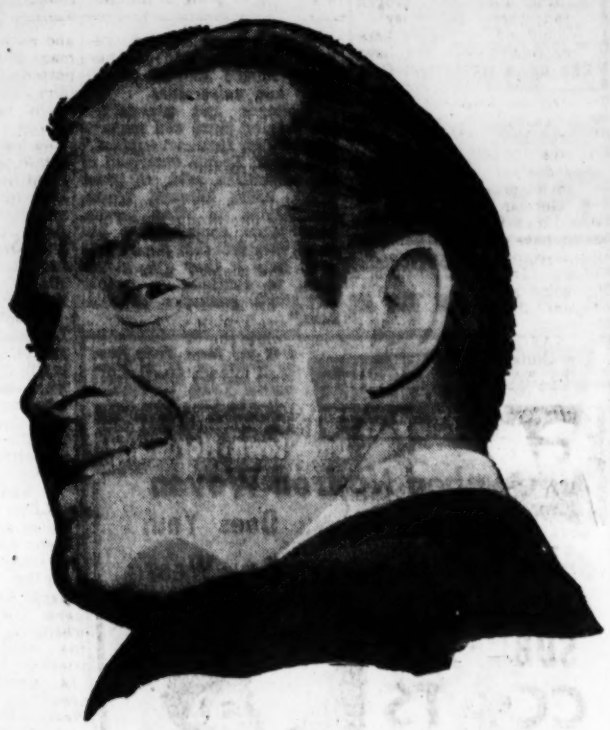

IT'S FUN WIN IT'S EASY

$500-A-MONTH FOR LIFE

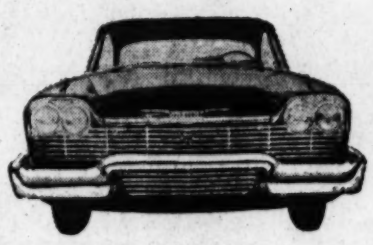

Plus 2 New "MONEY-AHEAD" PLYMOUTHS every week for 9 weeks

450 other valuable prizes

Plymouth

"MONEY-AHEAD" CONTEST

Fantastic? It's mighty near unbelievable! *But true—just read this:*

You can win $500 a month for the rest of your life. You can win a gleaming new "Money-Ahead" '58 Plymouth. You can win other valuable prizes.

It's the Plymouth "Money-Ahead" Contest, where a lifetime of financial security is ripe for the taking. Few things are more substantial than money, and a lot of money is the grand prize. But this is a contest where you can win big without hauling down first prize . . . for 18 sparkling new Plymouths and 450 other valuable prizes will be awarded.

Now here's what you do:

Go into your Plymouth Dealer's and ask him for a contest blank. You don't have to be a mental giant to shoot for the big money. This contest is fun, and it's easy.

You simply unscramble seven easy words and terms, like the one you see in the example to the right. Then add your own short version of why you'd be money ahead in a '58 Plymouth. Believe us, there are plenty of good reasons you can use: Torsion-Aire, Total-Contact Brakes, Silver Dart Style, Push-Button Driving, new Golden Commando engines, etc.

Unscramble or scramble—but you better not amble—to your Plymouth Dealer soon. The fun starts Monday, Nov. 25.

Spreads a magic carpet over bumps.

SIEO
TNRA
IRO

ANSWER (Clues elsewhere in this advertisement)

SAMPLE "MONEY-AHEAD" FEATURES PUZZLE

Hurry! First Weekly Contest Closes Dec. 1

REVOLT REPORTED AGAINST SPAIN IN IFNI ENCLAVE

RABAT, Nov. 25 (AP)—Moroccan nationalist sources yesterday reported a rebellion in Ifni, a Spanish enclave in south Morocco. They said six Spanish military posts have fallen.

Comment was lacking from Spain, which was ceded the 741-square-mile territory in 1860.

The nationalist sources gave this account:

Disorders broke out last Friday. The territory, with a population of about 40,000, had been restive since Spanish authorities arrested 90 nationalists five months ago and deported them to the Canary Islands. Violence centered at Sidi Ifni, the capital.

Spain rushed reinforcements by plane from the Canary islands. There were casualties on both sides, their number as yet undetermined.

Morocco's King Mohammed V, who left yesterday for a visit to the United States, ordered the opening of talks with Spain over Ifni a month ago. The talks are believed to have broken down.

REBUILT ELECTROLUX
Complete With Attachments— $14.95
Rebuilt by Reliable with Reliable Guaranteed Parts
Free Home Demonstration
CALL GA. 1-1100
RELIABLE UTILITIES CO.
1518-20 ST. LOUIS AVE.

When Your Doctor Says "Mineral Oil," Get The Best, Demand--
Nujol
GENTLY RELIEVES ORDINARY CONSTIPATION

FILL YOUR WANTS FROM WANT ADS

LOUIS ARAGON, FRENCH WRITER, WINS LENIN PRIZE

MOSCOW, Nov. 25 (AP)—Tass announced today French writer Louis Aragon was awarded the Lenin peace prize on his sixtieth birthday in recognition of "his services in the struggle for preserving and strengthening peace."

The Communist committee of the international Lenin prizes met Nov. 5 and 11 to make its choice, according to the announcement.

Among Aragon's works translated into English are the poem "Red Front" and the books "Bells of Basel" and "The Century Was Young." In 1954, Aragon was the poet laureate of the French Communist Party.

INDUSTRY'S AID TO COLLEGES IS TOPIC OF C. OF C. SURVEY

Questionnaires seeking information from businesses in the St. Louis area on their policies and procedures in giving money to colleges and universities have been mailed by the education committee of the Chamber of Commerce of Metropolitan St. Louis, it was announced today.

Purpose of the questionnaires is to obtain information for a composite report on what firms in this area are doing toward support of colleges and universities.

"Colleges and universities are turning more and more to business for financial support," Eugene R. Kropp, chairman of the committee, said. "A great many firms, through trusts, foundations or other means, have made contributions because they feel that the schools need help if they are, in return, to continue to supply competent graduates to business."

RENT COLLECTOR ROBBED OF $400 BY ARMED MAN

George Voelter, a rent collector, was robbed of more than $400 today by an armed man who accosted him in the hallway of an apartment building in the 2700 block of Delmar boulevard, Voelter reported to police.

Voelter said the man apparently was lying in wait for him. He regularly visits the building to collect rents for the Fellerbaum Realty Co., 722 Chestnut street.

After drawing a pistol the robber withdrew from Voelter's overcoat pocket a large wallet containing between $400 and $500 of rental money, the collector said. He also stole $30 belonging to Voelter.

The robber ran across the street after the robbery, Voelter said, and was last seen in an alley. Voelter, 75 years old, lives at 4945 Fairview avenue.

Two young robbers were arrested and $114 was recovered by an alert off-duty policeman who followed the pair when he saw them run into an alley in the 3600 block of Olive street early yesterday.

The prisoners, booked as Charles Little and Melvin L. Smith, each 17 years old, were identified as the youths who held up George Rieker, night manager of the Heater Rent-A-Car Co., 3655 Olive street, a few minutes earlier. The robbers, both armed, stole $1 from Rieker and $113 from a cash register and a safe.

Patrolman Robert Scott, Lucas Avenue District, off duty and in civilian cloths, was driving in Olive street at 12:30 a.m. when he saw the youths run into an alley. Suspicious at their haste, Scott drove into the alley, identified himself as an officer and arrested the pair.

Youths Admit Holdup.

Little carried a loaded revolver and a box containing the cash. Smith had a knife, and directed the officer to a point in the alley where he had tossed away a revolver. Following their identification by Rieker, the youths admitted the holdup, police said. Little said he lives in the 5900 block of Hamilton terrace. Smith gave an address in the 4700 block of Easton avenue.

Mrs. Justa Arbolov, 70 years old, was walking in the 3900 block of California avenue early last night when a youth about 16 years old snatched her purse and fled, she reported to police. The purse contained $5. Mrs. Orbolov lives at 3839 Pennsylvania

Mrs. Lynn Stafford, 2944 Sheridan avenue, was dragged into an alley in the 800 block of Beaumont street Saturday night by a man, who struck her on the head and fled with her purse containing $2. She was treated at Homer G. Phillips Hospital for a scalp wound.

A robber, who was struck on the head with a hammer and fell through a plate glass window, fled with $50 yesterday after pointing a revolver at Tony and Peter Lograsso, operators of a drug store at 4272 W. Finney avenue.

The robber, holding one hand in his jacket pocket, ordered Tony Lograsso to place the contents of the cash register in a bag. He then ordered the brothers to accompany him to the door. Peter Lograsso picked up a hammer and struck the robber on the head.

Clutching the bag of money, the robber fell through the plate glass and walked away. Tony Lograsso followed him, but returned to the store when the man drew a revolver.

Identified as Robber.

Police recognizing an automobile in which a robber fled after obtaining $55 in a holdup in a sandwich shop at 2270 South Vandeventer avenue early yesterday, stopped the machine a short time later and arrested the driver, who was identified by the robbery victims.

The prisoner was booked as Fred N. Oliver, 19 years old, who has a record as a juvenile offender. The $55 was recovered from Oliver, who gave an address in the 2700 block of South Broadway. He was identified by two employes of the restaurant.

Clifford Tucker, bartender in a tavern at 1501 St. Louis avenue, East St. Louis, was robbed of $30 last night by a man armed with a rifle. The robber forced three customers to stand with their hands on the bar while he stole the money from the bartender.

James Bennett, attendant at a service station at 901 St. Clair avenue, East St. Louis, was robbed of $104 early yesterday by a man who brandished an automatic pistol, then scooped the change out of a cash register, he reported to police.

Bennett, who lives at 278 North Eighty-fifth street, East St. Louis, said the robber first asked for change for a dollar. The robber, described as being about six feet tall and wearing a trench coat, forced him into a rest room, then fled on foot.

River Stages

STATIONS.	Flood Stage in feet.	Stage 7 a.m. Today.	Change 24 hrs. in feet.
Keokuk	16	3.1	0.0
Hannibal	16	10.1	0.0
Louisiana	15	11.7	+0.1
Dam 24	23	14.4	0.0
Dam 25	23	14.2	0.3
Morris	13	6.4	—0.1
La Salle	20	12.7	—0.4
Peoria	18	11.8	0.0
Havana	14	9.0	0.0
Beardstown	14	10.3	0.0
Grafton	18	15.3	0.0
Dam 26 Alton	..	23.4	—0.1
Dam 26 Alton, Tailwater	21	1.8	—0.8
Lakeside	40	38.2	+0.1
Hermann	21	8.2	—1.0
St. Charles	25	11.1	—0.4
St. Louis	30	4.3	—0.4
Meramec Park	11	2.3	0.0
Union	15	1.7	0.0
Valley Park	16	—0.8	0.0
Chester	27	7.0	—0.4

HUGH R. MOFFET DIES, MONMOUTH (ILL.) NEWSMAN

MONMOUTH, Ill., Nov. 25 (AP)—Hugh R. Moffet, newspaper man for nearly 75 years, died yesterday. He was 94 years old. Until a few weeks ago, his column appeared regularly in the Monmouth Review-Atlas. He was editor emeritus and principal owner of the newspaper.

Mr. Moffet was an authority on Western Illinois history. He was an active layman in local and national affairs of the United Presbyterian Church.

Born near Freeland in DeKalb county, Ill., March 27, 1863, he was reared at Morning Sun, Ia. He came to Monmouth at the age of 20 to attend Monmouth College, and began work at the Monmouth Review as city editor a few months later. He was editor of the Review from 1886 until it merged with the Monmouth Atlas in 1924.

DR. FRANK J. WELCH TAKES OATH AS TVA BOARD MEMBER

KNOXVILLE, Tenn., Nov. 25 (AP)—Dr. Frank J. Welch was sworn in today as a member of the Tennessee Valley Authority board of directors.

Welch, on leave from his post as dean of the University of Kentucky College of Agriculture, was appointed by President Eisenhower to fill out the unexpired term of the late Dr. Raymond R. Paty.

Mrs. Lucile M. Rolen, a TVA legal clerk and notary public, administered the oath of office. Mrs. Welch, TVA directors Robert R. Vogel and Arnold Jones and staff members witnessed the brief ceremony.

TONIGHT 7:05
GROUCHO MARX
YOU BET YOUR LIFE
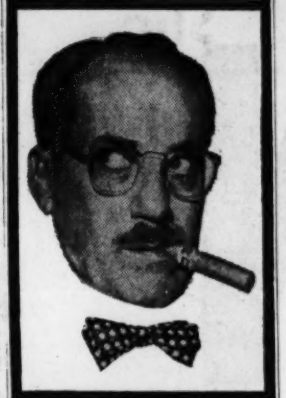
KSD

Stix, Baer & Fuller
DOWNSTAIRS STORE
Mail and Phone Order Filled on Orders of $2 or More. Write Lock Box 1002 or Phone CEntral 1-9440 or Toll-Free Enterprise 800. Phone Order Switchboards Open at 8:30 A.M.

All Combed No-Iron Woven Gingham coat dress by Princess Peggy
$3.99
✓ Little or no ironing
✓ Crease resistant
✓ Shrinkage controlled

Pretty checked gingham dress with notched neckline matching the diagonal check of the short sleeve cuffs . . . and the noted pocket cuffs. Bright button front. Smart self belt. So gay for the holidays.

Red
Brown
Mint green
Sizes 12-20
14½-24½

IS HEALTHY HAIR IN YOUR FUTURE?

Or, are **Nature's** danger signals—*dull, lifeless hair, scalp itch, dandruff*—warning you that an unhealthy condition is trying to take over? Heed these postitive warnings now — and let Thomas help you to combat approaching hair and scalp trouble with the reliable, time-tested Thomas treatment.

The Thomas method of hair and scalp care is based on 36 years of experience — more than seven million treatments.

It combines the skillful use of modern electric and mechanical stimulative instruments with broad, basic "know-how." Soon you notice your dandruff disappears—scalp itch ceases—and your scalp glows with renewed health—your hair looks good!

Come in today for free consultation and advice. Just say, "I want to see the Thomas expert about my hair and scalp." If you wish, you may phone and make an appointment—but an appointment is not necessary.

THE THOMAS
SCALP SPECIALISTS
45 Offices WORLD'S LEADING HAIR EXPERTS
SUCCESSORS TO THE THOMAS'
411 N. SEVENTH ST. (701 AMBASSADOR BLDG.)
SEPARATE DEPARTMENTS FOR MEN AND WOMEN CE. 1-5643
HOURS, 11 A.M. to 8:30 P.M. SATURDAYS, 10 A.M. to 5 P.M.

You'll know this instant is excitingly different...
the second you open the jar!

Save 20¢
on large introductory jar!

Captured! That elusive *natural coffee aroma* so important to complete coffee enjoyment. Now *it's yours* the second you open a jar of Instant Chase & Sanborn. It rises to greet you . . . mouth-watering, tantalizing . . . tells you there's so much more flavor in every cup. Give yourself a Flavor Break. Buy the full-bodied coffee . . . *and save!*

Give yourself a FLAVOR BREAK

Instant Chase & Sanborn -the full-bodied coffee!
ANOTHER FINE PRODUCT OF STANDARD BRANDS INC.

SPECIAL "BRET MAVERICK" OFFER ON "QUILTED" KAISER FOIL!

See "MAVERICK" • Sunday evenings, ABC-TV Network. Consult your local TV listing.

10¢ OFF

Save 10¢ on stronger "Quilted" Kaiser Foil with coupon below

Kaiser Foil... the only foil "quilted" for extra strength!

KAISER ALUMINUM

TAKE THIS COUPON TO YOUR GROCER TODAY!

SAVE 10¢
On Your Next Purchase of Any of these Kaiser Foil Products

Mr. Grocer:
As our agent, redeem this coupon for 10¢ only on the purchase of any Kaiser Foil product illustrated here. Your Kaiser Foil representative will reimburse you 10¢ plus 2¢ handling charge for each coupon you so redeem, or mail this coupon to Kaiser "quilted" Foil, P. O. Box 23, San Francisco 1, California, for reimbursement of 10¢ plus 2¢ handling charge for each coupon.

Invoices proving purchase of stock within last 90 days to cover coupons redeemed, must be shown on request. Customer must pay sales tax, if any. This offer void in any state or locality prohibiting, licensing, taxing, or regulating these coupons. Offer expires March 1, 1958.

Cash value 1/20 of a Cent.

Kaiser Aluminum & Chemical Corporation

Mideast Trip

Continued From Page One.

ation efforts in an Israeli convoy incident last week.

Jordan charged the Israelis violated the armistice agreement by sending a convoy [illegible] benzine to a hospital in the Mount Scopus demilitarized area within the Arab part of Jerusalem. Jordan said the armistice agreement forbids transporting explosive material into a demilitarized zone.

Israel then asked to negotiate with Jordan, citing a section of the armistice agreement applying to the movement of traffic on roads in the Bethlehem-Jordan area. Col. Leary relayed the request. Jordan rejected it.

The Arab Government's repudiation of Col. Leary as a truce observer yesterday was accompanied by an announcement that Jordan will take the convoy matter to the U.N. Security Council.

Previous Bias Charged.

Foreign Minister Samir Rifai said he had been "informed of openly partial recommendations and views" expressed by Col. Leary. He added that the United States officer had been biased on previous occasions.

The demand that Col. Leary be replaced raised the possibility that Jordan might boycott the U.N. Mixed Armistice Commission which deals with its Israeli border clashes. Israel already boycotts the commission.

Leary succeeded Canadian Maj. Gen. E. L. M. Burns as acting head of the truce supervision group when Burns took over the United Nations Emergency Forces in Gaza.

New trouble on the Jordan border followed recent Egyptian and Syrian propaganda charges that Jordan's King Hussein was negotiating secretly with Israel.

Kidnaping Attempt.

Israel charged that Jordanians yesterday fired on three Israel laborers near Yarhiv village and tried to kidnap them.

An Israeli spokesman said Jordan has tried three kidnapings in retaliation since Israel took an Arab villager into custody because he was a "habitual infiltrator."

In another complaint, Israel said Syrian soldiers yesterday fired machine guns at Israeli field workers near Tel Azaziat in northeastern Israel, fatally wounding one.

But Syria said the Israelis launched the attack "in an attempt to plow Arab lands by force." The farmers marched in behind an armored car which opened fire on Arab farmers working the area, Damascus said.

On another border the dispute was between Arab countries. Lebanon was reported preventing all Palestinians living in Syria from crossing its frontier.

Lebanon recently has tightened border control to prevent arms from being smuggled from Syria to anti-government forces in Lebanon.

WARNS U.S. AGAINST LOSING RACE TO CONTROL WEATHER

WASHINGTON, Nov. 25 (AP) —Dr. Edward Teller said today weather control is a field in which he expects great progress in the next decade or so. He said this country should make certain Russia does not get ahead in that area.

"What kind of world would it be if Russia could control the weather and we could not?" he asked at Senate hearings on the United States missile program. In such a situation, he said, the Russians could produce gainfall in their country and perhaps rob the United States of moisture in the process.

Senator Lyndon Johnson (Dem.), Texas, quipped: "I might say the way the weather's been acting lately in Texas, some people think they already control it."

7 TRUCK FIRMS INCREASE FREIGHT RATES IN SOUTH

WASHINGTON, Nov. 25 (AP) —Seven motor freight carriers, acting with the assent of the Interstate Commerce Commission, today increased their charges on shipments within the South and between that territory and the southwestern and Middle Western territories by 4 to 7 per cent.

The commission said it had advised these carriers last Friday it would not interfere with the proposed hikes, on which the truckers gave public notice a month ago.

The commission in late September blocked a proposed 5 per cent increase in trucking rates between the south and eastern territory because, officials said, this increase would have been applied only to selected areas, rather than generally.

RUNAWAY HORSE AT PARADE INJURES MANY SPECTATORS

SAN DIEGO, Calif., Nov. 25 (AP)—A horse ran away at the annual Mother Goose parade in suburban El Cajon yesterday and injured numerous spectators.

Ten were treated at hospitals. Others were bruised or cut. Five of the hospital patients were children.

The runaway horse had bolted from a riding stable, frightened by the noise of the parade. It brushed spectators, and at one intersection ran through a crowd. Women and children were knocked down as they attempted to escape.

AUTHOR GEORGE DAVIS DIES

BERLIN, Nov. 25 (AP)—George Davis, American novelist and magazine editor, died of a heart attack today in Lazarus hospital. He was 51 years old.

He was author of the 1931 best seller "Opening of a Door." He later became fiction editor of Harper's Bazaar and was also connected with the magazines Flair and Mademoiselle. In 1951 he married singer Lotte Lenya.

FAMOUS-BARR
Basement
ECONOMY STORE
DOWNTOWN · SOUTHTOWN · NORTHLAND

Double Eagle Stamps Tuesday

Gift for Her

ORDER BY PHONE Call GArfield 1-4500

Printed Cotton Corduroy
Lounger
5.99

She'll adore the tiny paisley drop print, the full drapery about the skirt, the soft feel of the corduroy . . . the full ¾ bat-winged sleeves, cuffed. **Sizes 12 to 20 . . . in red or blue.**

Mail and Phone Orders Filled

Famous-Barr Basement Daytime Dresses—DOWNTOWN, SOUTHTOWN, NORTHLAND

PAINT SPECIALS

MODERN LIVING COLORS

Satin Lilac
Wild Rose
Frosty Pink
White
Princess Blue
Sheffield Gray
Turquoise
Sun Cheer
Sandalwood
Cashmere Pink
Mellow Mint
Watermelon
Honey Beige
Pine Frost

Panda Fashion-Flow Satin Flat Latex Paint

Fortified With 2 Exclusive Features: K-51 and COLOR-LOCK

5.75 gal. 1.80 quart

- Dries in minutes!
- No primer necessary!
- One coat covers!
- 100% rubberized!
- Cleans easily with soap and water! Washable! Scrubbable!
- Exotic colors!
- No brush marks! No laps!

4.98 Victory Rubberized Flat Oil Paint

3.98 gal. complete

Complete with plastic drop cloth. For all interior surfaces. New improved Victory has no odor, covers in one coat in most instances. Choose from 16 new colors and white. Deep tones slightly higher.

3.30 Panda High Gloss Enamel

2.29 qt. complete

2-in. pure bristle brush included. High gloss enamel for walls, woodwork, furniture. Use inside or outside. Dries in 4 hours. Washable and durable. Modern colors and non-yellowing white.

Mail and Phone Orders Filled.
Shipping Charges Extra Outside Our Regular Truck Delivery Zones

Famous-Barr Basement Paints—DOWNTOWN, SOUTHTOWN, NORTHLAND

Famed Make Hanes Personalized Brushed Cotton

Knit Sleepers

ORDER BY PHONE Call GArfield 1-4500

ORDER BY PHONE Call GArfield 1-4500

3.29 Values **2.99** ea.

A—Snap-on pants, double sole bootie feet, elastic drop seat. Red only, with matching red Christmas stocking with white trim. 0 to 4.

(Not illustrated)

B—3-pc. Snap-on pants, double sole bootie feet, elastic drop seat. With record and sleeping night hat. 0 to 4. White.

C—Ski style for boy or girl. Knit round neck wristlets and waist. Matching ski pants with wide elastic waist. 4 to 8. White.

Tots' 2.99 Crawler Sets, 12-18 months _ 1.99
Toddler Boys' 3.59 3-Pc. Suits _ _ _ 2.99
Little Girls' 3.59 Shorts Sets _ _ _ 2.99

Mail and Phone Orders Filled

Famous-Barr Basement Infantswear—DOWNTOWN, SOUTHTOWN, NORTHLAND

ORDER BY PHONE Call GArfield 1-4500

Girls' Bouffant Slip

1.99 by Stoneswear

Bodice front sparkles with embroidered posies . . . elasticized back for perfect fit. Polished cotton with extra full tiered skirt. Adjustable straps. White only. Sizes 7, 8, 10, 12, 14.

Mail and Phone Orders Filled

Famous-Barr Basement Girls' Apparel—DOWNTOWN, SOUTHTOWN, NORTHLAND

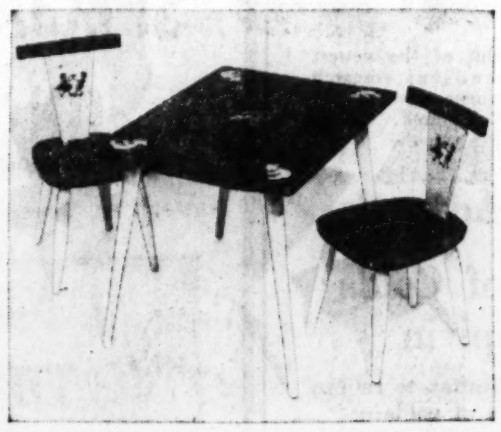

ORDER BY PHONE Call GArfield 1-4500

Sensational Buy!

3-Pc. Children's Table and Chair Set

IMPORTED FROM YUGOSLAVIA

7.66 9.95 Value

Highly polished and lacquered hardwood in smooth walnut or light color finish. Table has large 18x24-in. top. Complete with two chairs. Ideal for children's meals, parties and games, for playroom, nursery, outdoors or as a child's desk set.

Mail and Phone Orders Filled

Famous-Barr Basement Furniture—DOWNTOWN, SOUTHTOWN, NORTHLAND

Exclusive Nationally Known Brands to Head Your Gift List!

Every garment laboratory tested for quality, size, style and wear!

"Savon" PAJAMAS

2.99

Sanforized* cotton broadcloth in vat-dyed stripes and figures. Choice of notch collar coat style or V-neck middy. Elastic grip waist trousers with gripper closing. Sizes A to D.

ORDER BY PHONE Call GArfield 1-4500

Men's Famed TARLETON DRESS SHIRTS

2.29
2 for 4.50

Fully cut of Sanforized* high count cotton broadcloth in two popular collar models—non-wilt fused or soft slotted semi-spread. Choose white, blue, tan or gray. Sizes 14 to 17.

High Style—High Quality Hose Made Expressly for Us.

S-T-R-E-T-C-H HOSE **59c** Pr.
Raised and regular Banner Wrap cut-outs and panels. Fit any size 10½ to 13. So easy to buy as a gift—no size problem! 3 Prs. 1.75

COTTON ARGYLE HOSE **69c** Pr.
Soft, warm and durable. Colorful diamond or panel patterns. A much appreciated gift in sizes 10½ to 13. 3 Prs. 2.05

*Maximum shrinkage 1%

Mail and Phone Orders Filled

Famous-Barr Basement Men's Furnishings—DOWNTOWN, SOUTHTOWN and NORTHLAND

Men's-Young Men's GIFT "Romeo" HOUSE SLIPPERS

3.99

Exceptional Values

ORDER BY PHONE Call GArfield 1-4500

- Brown or Black
- Composition Soles
- Rubber Heels
- Kid Uppers
- Gore Sides
- Fabric Lined
- Wear indoors or outdoors

Mail and Phone Orders Filled

Sizes 6 to 12

Famous-Barr Basement Shoes—DOWNTOWN, SOUTHTOWN and NORTHLAND

Enna Jetticks

the shoes you love to live in

Turban
Black Calf (DSN)
Brown Calf (DN)
Red Calf (D)

Other Enna Jetticks, 9.95-10.95 A Few 11.95

10.95

Sizes 5 to 10—AAA to D Widths

Dorothy
Black Calf (DSN)
Black Suede (D)

If you insist on the newest in shoe fashions —you'll love our Enna Jetticks! But soft, slender styling is not all you get—Enna Jetticks fit as if moulded for your feet. And comfortable? You've never worn shoes that feel so soft, so flexible! You just slip them on in the morning, and forget you're wearing shoes all day. Come in today for these wonderful Enna Jetticks. At their price they'll hardly make a dent in your fashion budget!

Mail and Phone Orders Filled.

Famous-Barr Basement Shoes—DOWNTOWN, SOUTHTOWN, NORTHLAND

D (Downtown) S (Southtown) N (Northland)

Walkover
Black Calf (D)
Brown Calf (D)

Bunny
Black Calf (DS)
Black Suede (D)

Feature
Brown Calf (DSN)
Black Calf (DSN)
Black Suede (D)

CENTER FOR NEW CLOTHING TO OPEN AT STATE HOSPITAL

A new clothing center, providing new clothing to patients at the St. Louis State Hospital, 5400 Arsenal avenue, will begin operation next week, it was announced today.

Hospital attendants and volunteer Red Cross Gray Ladies began stocking shelves today with a variety of items including dresses, skirts and blouses, men's shirts and trousers, shoes, and underclothing. The new clothing center will be a clothing store in miniature, with glass-doored shelves, a fitting room, triple-mirrors, and an alterations room, it was said.

All clothing will be given free to indigent patients. The center will officially open next Monday, and will be operated by volunteers from the St. Louis chapter of the American Red Cross.

S-N Shamrock FOR NORGE AND FURNITURE 7420 Manchester 9764 St. Charles Rd.

4% DECLARED DIVIDEND SAVE BY MAIL ALL LONG TERM INVESTMENTS IN MORTGAGES, INSURED BY U. S. GOV'T. AGENCIES SAVE BY 15TH—EARN FROM 1ST ST. ANN SAVINGS AND LOAN ASSN. St. Ann 10263 St. Charles Rd. HA. 8-5070 Clayton 8215 Clayton Rd. PA. 1-8170

ADVERTISEMENT

Easy-to-make fruitcakes for the holidays

The holiday hostess who serves her own fruitcake deserves the praise that comes her way. And we promise you plenty of praise when you serve the fruitcakes you make from recipes in December *Better Homes & Gardens*. Fruitcakes light and dark, a-twinkle with candied jewels. And so easy to make. Get your copy of December *Better Homes & Gardens* today, wherever magazines are sold!

DRIEST OF THE DRY Smirnoff® VODKA MARTINI

THE VODKA OF VODKAS 80 and 100 Proof. Dist. from grain. Ste. Pierre Smirnoff Fls. (Div. of Heublein) Hartford, Conn.

HAVE YOUR PRESCRIPTIONS FILLED AT KATZ DRUG STORES DAY AND NIGHT!

- SENSIBLE PRICES!
- PRODUCTS BY LEADING PHARMACEUTICAL HOUSES
- FILLED ONLY BY STATE REGISTERED PHARMACISTS
- REFILLABLE AT ANY KATZ STORE

TRUSTED OVER 6 MILLION TIMES

• 6150 NAT. BRIDGE RD. • 9th & WASH. • SUTTON & MANCHESTER • 7th LOCUST • 441 N. KIRKWOOD • HODIAMONT & EAS. • 8959 RIVERVIEW BLVD.

FREE DELIVERY DAY AND NIGHT IF NEEDED FASTEST SERVICE IN TOWN!

Interested in unusual facts?

For interesting little-known facts about people, places and things . . .

Hear "SOMETHING TO THINK ABOUT"

Weekday Mornings at 7:40 a.m.

Saturday Morning at 8:55 a.m.

KSD 550 on your Radio Dial

Formally Opening Outdoor Rink

—By a Post-Dispatch Photographer.

MRS. MARK C. STEINBERG (third from right), widow of St. Louis investment broker and philanthropist, watches with MAYOR RAYMOND R. TUCKER yesterday as Mrs. Steinberg's granddaughter, 9-year-old LUCY RENARD, cuts ribbon officially opening Steinberg Memorial Skating Rink in Forest Park.

STEINBERG ICE RINK IN PARK DEDICATED

The $1,000,000 Steinberg Memorial Skating Rink in Forest Park was dedicated yesterday afternoon in ceremonies observed by about 3000 persons. The rink opened for public use Nov. 11.

Mrs. Mark C. Steinberg, widow of the St. Louis investment broker and philantropist, formally presented the facility to the city. Two thirds of the rink's cost came from a charitable trust established by Steinberg.

Mayor Raymond R. Tucker accepted the rink on behalf of the city. Tucker said the rink, already a popular recreational facility, was an appropriate memorial to Steinberg. Tucker recalled Steinberg's interest in sports and in the youth of St. Louis.

A gold lifetime pass to the rink was presented to Mrs. Steinberg. Members of the Forest Park Figure Skating Club and the Missouri Skating Association put on an exhibition of speed and figure skating.

Guests and officials at the ceremony included Rabbi Ferdinand M. Isserman of Temple Israel; Mrs. Edward G. Brungard, director of public welfare; William Webb, executive secretary of the St. Louis Labor Council, and Commissioner of Parks and Recreation Palmer B. Baumes.

Because of he dedication ceremony, theer were no morning or afternoon skating sessions at the rink yesterday. The rink was open last night.

ACCORD SIGNED BY PAKISTAN AND LEBANON

© New York Times News Service

BEIRUT, Nov. 25—Lebanon and Pakistan issued a joint communique last night announcing their agreement to strengthen security of their two countries against "any form of subversion now threatening them."

President Iskander Mirza of Pakistan left here for Karachi yesterday after a two-day official visit.

The statement pledged Pakistan "to co-operate with the Arabs for the realization of their legitimate aspirations in all that conduces to their development, independence and unity."

This is particularly significant because, on the one hand, Pakistan is a member of the Baghdad pact (Britain, Iran, Iraq, Pakistan and Turkey) which the Cairo-Damascus axis of Arab nationalism has fought bitterly. On the other Pakistan is a Moslem but not an Arab state.

Mirza visited here, at Lebanon's invitation, on his return from a trip to Spain. While here he had talks with ambassadors of all Mideast members of the Baghdad pact.

RUSSIAN LOAN TO ALBANIA

MOSCOW, Nov. 25 (AP)—Soviet Russia has agreed to extend credit of 160,000,000 rubles and technical assistance to Albania for the development of Albanian industry and agriculture, the Soviet press said yesterday. The Russians value the ruble at 25 cents.

Albania's Premier Mehmet Shehu was among visitors to Moscow for the celebration of the fortieth anniversary of the and subsequent Communist conferences.

24 DIE IN ALGERIAN FLOODS

ALGIERS, Nov. 25 (AP)—At least 24 persons drowned and 21 are mising after heavy rains flooded northern Algeria last week, incomplete reports said yesterday.

Hundreds of persons were rescued, mainly by members of the 400,000-man French army fighting the Algerian rebellion. Most of the dead were soldiers drowned on rescue missions.

Actress Ethel Jackson Dies.

EAST ISLIP, N.Y., Nov. 25 (AP)—Actress Ethel Jackson, the ariginal theatrical "merry widow" in this country, died Saturday night in a nursing home. She was 80 years old. She appeared in the first production of "The Merry Widow" in this country in 1907.

REDS PLAN TO PUT 'TANK' ON MOON TO TELEVISE TERRAIN

LONDON, Nov. 25 (UP)—The Soviet Union has plans to land a "mobile laboratory" on the moon within "the next five or 10 years" to beam television pictures back to the world, the Moscow radio said last night.

The broadcast said the laboratory would be mounted on caterpillar tracks and would "resemble a small tank."

TV pictures relayed to earth would allow "millions" of TV viewers to see the moon's landscape close up from their living rooms, the radio said.

It said the laboratory also would aid scientists in selecting the most suitable spot to land rockets carrying human passengers.

NEW NON-STOP to MOLINE-DAVENPORT Only 69 minutes!

NEW NON-STOP to CEDAR RAPIDS

Phone PE 1-2111 or your travel agent

OZARK AIR LINES

THE BUSINESS MAN'S AIRLINE SERVING MID-AMERICA

WE GIVE AND REDEEM EAGLE STAMPS Famous-Barr DOWNTOWN CLAYTON SOUTHTOWN NORTHLAND

Out of the newest medical research comes new Citroid® Compound, bringing you the

First Real Advance in the Treatment of Colds Since Aspirin

At last! A single medication to relieve distress of all types of colds—even coughing colds and virus colds!

It is Citroid Compound, made with Tusilan*—the new, safe ingredient that works directly through the bloodstream to help stop the strength-sapping cough of colds—and Phenylephrine Hydrochloride to open nasal passages closed by head colds. These new advances in cold treatment, combined with other prescription-type ingredients make Citroid Compound one single medication especially formulated to relieve all important cold symptoms.

NOW . . . relieve distress of coughing colds without narcotic syrups; head colds without nose drops or sprays; sneezing colds without antihistamines; and chest colds without salves or ointment: Fight effects of even virus colds with Citroid, the complete medication for *any* kind of colds' distress.

THESE ARE THE FACTS . . . The effectiveness of Citroid's new ingredients has been established beyond any question of doubt. Moreover, in a series of clinical studies among medical students, hospital patients, aircraft workers and children in orphanages, Citroid Compound has been proved entirely safe from dangerous or distressing side effects, when used as directed.

Although medical science has yet to find a cold cure, Citroid brings you the most comprehensive formula available for the relief of colds' symptoms . . . with the first real advances in the treatment of colds since aspirin was first prescribed in 1899.

It's never too early or too late for

CITROID® COMPOUND

*the Citrus Bioflavonoid compound with Tusilan**

16 capsules 1.50

32 capsules 2.50

Guaranteed by Good Housekeeping

© 1957, Clayton Laboratories, St. Louis, Mo. *TRADEMARK

Mail Orders Filled. Phone Orders Call GA. 1-4500

Famous-Barr Drugs—DOWNTOWN, CLAYTON, SOUTHTOWN, NORTHLAND, Main Floor

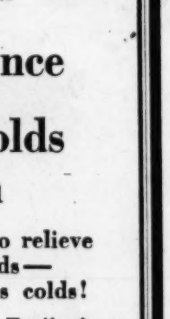

MAKARIOS SPEECH ON CYPRUS, MIDEAST

The Cyprus and Middle East problem was to be discussed by Aarchbishop Makarios III of Cyprus at a luncheon today at Hotel Sheraton-Jefferson.

The luncheon, sponsored by the foreign trade committee of the Chamber of Commerce, was the concluding event in the prelate's three-day visit here. He was greeted by Mayor Raymond R. Tucker and other city officials at a reception this morning at City Hall.

At a dinner last night at the Sheraton-Jefferson, the Archbishop, who was barred from the island of Cyprus by the British because of his leadership in the union-with-Greece-movement, was presented with a silver and gold plaque in recognition of his struggle for his people's freedom.

The plaque has a cross with two olive branches and a woman trying to break out of binding chains.

Dr. Nicholas D. Matsakis, who presented the plaque, said the Greek Orthodox Church prelate was a "symbol of freedom."

George E. Mylonas, professor of art and archeology at Washington University, said excavations in Cyprus show that the people there have been Greek for more than 2000 years.

Archbishop Makarios was celebrant yesterday at a mass at St. Nicholas Greek Orthodox Church, 4957 Forest Park avenue.

6 KILLED WHEN TANK TRUCK DRIVEN BY BOY, 17, HITS CAR

RUBY, S. C., Nov. 25 (AP)—A milk tank truck driven by a 17-year-old boy sheared the top off an automobile and killed six members of a family yesterday.

The dead were Robert Hazel Miles, 31 years old, of Heath Springs, S. C.; his wife, Christine, 25; their daughters, Judy, 3, and Jewel 1; his mother, Mrs. Mary Miles, 50, Jefferson, and his sister, Betty Jean Miles, 16.

The highway patrol identified the tanker driver as Joe Lee Mills, son of J. L. Mills of Mt. Croughan, owner of the vehicle. The truck turned over and Mills was thrown out. His injuries were reported to be serious.

Fishing Craft Sinks.

NEW BEDFORD, Mass., Nov. 25 (AP)—The 79-foot fishing dragger Gladys and Mary, loaded with 40,000 pounds of fish, sank in a few minutes in New Bedford harbor last night after it was struck by an offshore radar station supply ship. The dragger's nine crew members were rescued.

INCREASE YOUR INCOME

Visit a Session of the DALE CARNEGIE Course In Effective Speaking & Human Relations

CONGRESS HOTEL—8:30 P.M. Tuesday November 26th

At this valuable session you will learn the arts of remembering names and faces and also the development of poise and self-confidence.

Phone PArkview 7-9176 OR WRITE TODAY

DALE CARNEGIE COURSES

Presented by Harold Abbott, Associates, Inc. JOHN HERON, Managing Director P. O. Box 21, St. Louis 14, Mo.

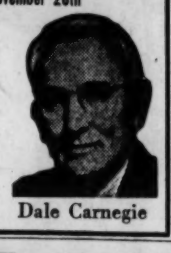

Dale Carnegie

What makes a Manhattan?

NOT MORE OR LESS VERMOUTH BUT A REALLY FINE VERMOUTH

RENFIELD IMPORTERS, LTD., N. Y.

MARTINI & ROSSI IMPORTED SWEET VERMOUTH

WE GIVE AND REDEEM EAGLE STAMPS Famous-Barr DOWNTOWN CLAYTON SOUTHTOWN NORTHLAND

Shop Tonight in Our 4 Big Stores
Shop Tuesday Night in Our 3 Branch Stores
TUESDAY IS DOUBLE EAGLE STAMP DAY

She'll love them because they're . . .

BERKSHIRE SEAMLESS NYLONS

1.35 15 denier, 400 needle with heel and toe

1.50 15 denier, 400 needle with nude heel, demi toe

1.95 Seamless Sandal Foot

Women who insist on hosiery neatness all day long choose Berkshire beauties and choose wisely we might add! Berkshire nylons look neat always, have cling-tight fit, hug every inch of your leg and never worry you with seams that need straightening. For sheer flattery and hosiery neatness, wear Berkshire seamless in Color tint or Sparkle red. Sizes 8½ to 11. Include them on your Christmas list!

Famous-Barr Women's Hosiery—DOWNTOWN, CLAYTON, SOUTHTOWN & NORTHLAND, Main Floor

Mail Orders Filled. Phone Orders Call GA. 1-4500

Names That Make Us Famous for

DRUGS AND TOILETRIES

Procter & Gamble's Zest Deodorant Soap
Regular Size
7 for 99c*

Nestle's Streaks and Tips
In 5 colors
1.00 (T)

Lightfoot Little Model Hat Box
Contains Bubble Bath, Soap and Cologne
1.50 (T)

39c Size Chlorodent Tooth Paste
2 for 67c

69c Fresh Stick Deodorant
53c (T)

Ivory Soap
Personal Size
12 for 69c*

Super Suds
Large Size
6 for 1.95*

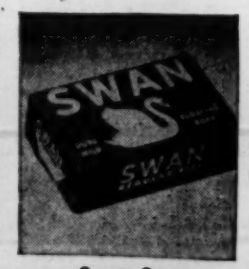

Swan Soap
Regular Size
10 for 87c*

Pall Mall Bubble Bath
In lovely decanter
1.00 (T)

Corky Bubble Bath
In pressurized 11-oz. can Pink perfumed for luxury
1.25 (T)

Jeweled Boutique Novelties
Can opener, tape measure, beer opener, other items
each 1.00 (T)

1.00 Fresh Ready Roll-On Deodorant
79c (T)

(T) Plus Federal Tax.

*Shipping charges extra beyond our regular motor delivery area.

Mail Orders Filled. Phone Orders Call GA. 1-4500.

Famous-Barr Drugs and Toiletries—DOWNTOWN, CLAYTON, SOUTHTOWN, NORTHLAND, Main Floor

MARINE BEAT 3 MEN 'TO RUN BETTER BRIG'

YOKOSUKA, Japan, Nov. 25 (AP) — A Marine sergeant charged with cruelty toward Navy prisoners admitted today he beat two sailors and a fellow Marine "to run a better brig."

Sergeant Tommy G. Flint, 23 years old, Silas, Ala., former warden in the brig at Sasebo naval base in southern Japan, said roughing up the prisoners was regular policy and the brig officer was aware of it. Flint one of 16 Marines being court-martialed for alleged maltreatment of prisoners, said Capt. Milton C. Kramer told him "I know what's going on down here . . . If it is going on don't let me know about it."

No charges have been filed against Kramer.

Seaman Carlos E. Vota, 18, of Amarillo, Tex., told the five-man special court-martial board "Flint hit me in the stomach" and forced him to stand in a crouch, holding a ruler on the backs of his hands at arm's length.

Admits Hitting 3 Men.

A second seaman, John A. Reed, 19, Cleveland, O., also told of being struck by Flint.

Marine Pvt. Jon J. Taylor, 19, Phoenix, Ariz., said Flint slugged him in the stomach and forced him into a torturous squat position.

Flint, who pleaded not guilty last week to the maltreatment charge, admitted hitting Reed, Vota and Taylor.

"To run a better brig?" demanded Prosecuting Officer Lt. Leo F. O'Brien, Kansas City, Mo.

"Yes sir," Flint replied.

'Disgrace to Marine Corps.'

Questioned as to why he hit Taylor, Flint said "he was a disgrace to the Marine Corps, being a thief, sir." Flint said he slapped Taylor two or three times. He said Taylor would not stand at attention, would not say sir and cried in his office.

Flint admitted hitting Reed and said "I punched him in the stomach two or three times . . . It seemed he wanted to learn the hard way."

Flint said Vota asked to be punched to prove he was in good physical condition and "a man."

Flint's defense counsel, Lt. (j.g.) Charles E. Anderson, Cincinnati, O., said "we admit he violated brig regulations," but contended that technical assault by a brig guard on a prisoner did not necessarily constitute maltreatment.

Flint is the first of eight Marines to be tried by special court-martial. Conviction could mean a sentence of six months at hard labor, forfeitures of pay and a bad conduct discharge.

The Navy has already tried six Marines on the charge by summary court-martial. Four were convicted and two acquitted. Two men will be tried by general courts-martial.

THEOLOGIAN SEES FAD OF WESTERNS AS HEALTHY SIGN

© New York Times News Service

CHICAGO, Nov. 25—A theologian said here last night that the growing desire for westerns on the part of moviegoers and television viewers was indicative of a cultural yearning for a "deeper sanity."

Dr. Robert E. Fitch, dean of the Pacific School of Religion in Berkeley, Calif., said the same deduction could be made from the increased interest in Shakespeare among the better educated.

It is characteristic of both Shakespeare and the western, he said, "that they reject a false complacency, that they welcome significant adventure with all its hazards, and that they hold fast to the distinction between the clean and the unclean."

Dr. Fitch addressed the opening session of the three-day national convention of the Religious Education Association of the United States and Canada, comprising some 2500 Protestant, Roman Catholic and Jewish leaders in the fields of religion and education.

YOU'RE NEVER FAR FROM Famous-Barr
SOUTHTOWN CLAYTON DOWNTOWN NORTHLAND

Shop Tonight in Our 4 Big Stores **Tuesday Is Double Eagle Stamp Day!**

Shop Tuesday Night in Our 3 Branch Stores

GENERAL ELECTRIC MODERN APPLIANCES

Automatic Filter-Flo Washers, Electric Dryers

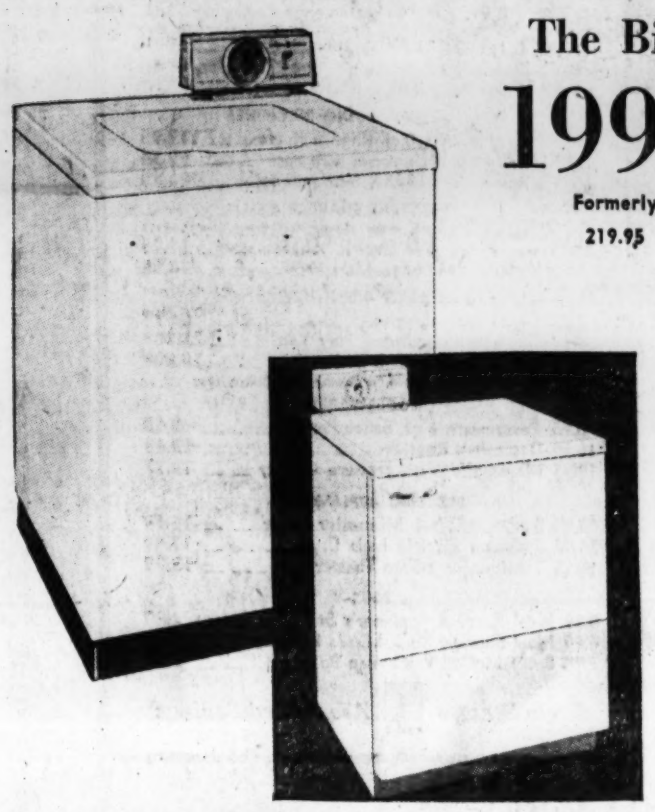

The Big Capacity Washer Saves You Time

199.95 Formerly 219.95

New General Electric big capacity washer—up to 50% more clothes capacity. Washes 10 lbs. of family wash in 1 load—saves time and water. Water continuously circulates at the rate of six gallons a minute . . . during both wash and rinse periods. Lint is caught in filter. Sand and silt are forced out at the bottom of the washbasket and flushed down the drain. Completely flexible control—Choice of 1 to 15 minutes actual wash time. Washer will rinse, damp-dry the clothes and shut itself of automatically.

The Dryer is a Great Convenience

159.95

Gently tumbles clothes through currents of warm, clean air. Take a whole washer load of wet clothes, put them in your dryer and select the proper drying time, push the Start button, and that's all it takes. Time control dial allows you to select drying time according to fabric requirements. Clothes can be damp-dried—ready for ironing, or dried completely to put away.

NO DOWN PAYMENT— *Convenient monthly payments.*

Famous-Barr Electric Appliances—DOWNTOWN, Seventh Floor; CLAYTON, SOUTHTOWN, NORTHLAND, Third Floor

11.5 cu. ft. Refrigerators

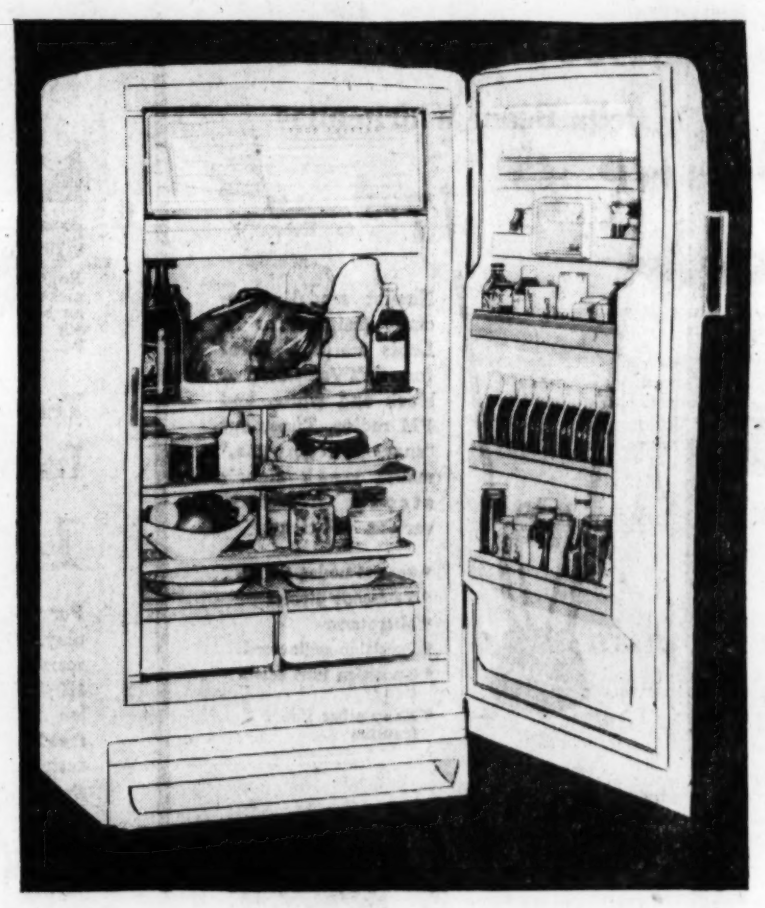

Dial Defrost Model with Revolving Shelves, Magnetic Door

229.95 Formerly 309.95

Trade in your old refrigerator and save even more!

Full-width aluminum freezer holds up to 48 packages; full-width chiller tray provides 14 pounds storage; simplified 9-position temperature control. Three Mini-cube ice trays, removable adjustable aluminum door shelves, mechanical safety door—no mechanical latch used. With egg racks, butter compartment, twin pull-out vegetable drawers. Interior with new pink styling and aluminum trim . . . available in G-E Petal Pink.

NO DOWN PAYMENT— *Pay 11.35 monthly*

Famous-Barr Refrigerators—DOWNTOWN, Seventh Floor CLAYTON, SOUTHTOWN, NORTHLAND, Third Floor

Dependable Garbage Disposall

Fits Into Sink, and Out of Sight! Flushes Food Waste Down the Drain! No Exposed Sharp Edges!

48.00 **Brand-new shredding mechanism provides complete, controlled shredding for every kind of food waste; washes everything away to sewer or septic tank.**

Now you can enjoy the convenience of a G-E garbage Disposall at a price you never thought possible a few years ago! Eliminate all those messy garbage chores, including trips to the garbage can, at the amazingly low price of 48.00! Carries the dependable, nationally advertised G-E label. Imagine the convenience of doing away with unpleasant odors and unhealthful insect problems due to accumulated food waste! See this work-saving Disposall right away!

Gets rid of every kind of food waste

Pulpy Foods
Soft food scraps are whisked away in a jiffy! No mess for you to clean up!

Tough Fibers
New G-E design shreds even corn husks and banana skins! Corn cobs, too!

Hard Bones
Bones actually improve operation, help keep Disposall clean and sharp!

NO DOWN PAYMENT— *Pay only 5.00 monthly*

Famous-Barr Electric Appliances—DOWNTOWN, Seventh Floor; CLAYTON, SOUTHTOWN, NORTHLAND, Third Floor

WE GIVE AND REDEEM EAGLE STAMPS

Famous-Barr
DOWNTOWN CLAYTON SOUTHTOWN NORTHLAND

Double Eagle Stamps Tuesday

DOWNTOWN STORE HOURS
Monday and Thursday 9:30 A.M. to 8:30 P.M.
OTHER DAYS 9:30 A.M. to 5:30 P.M.

CLAYTON, SOUTHTOWN and NORTHLAND
Mon., Tues., Thurs. & Fri. 9:30 A.M. to 9:30 P.M.
OTHER DAYS 9:30 A.M. to 5:30 P.M.

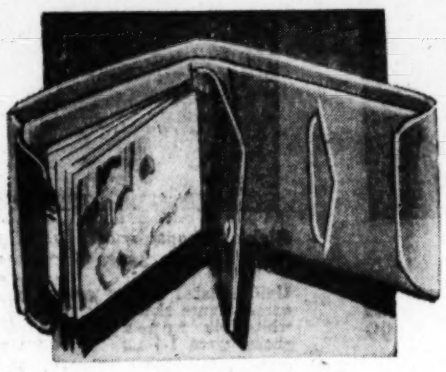

Another Famous-Barr Exclusive

Men's MacPhergus Wallets

5.00 *Equal in value to nationally advertised wallets selling at 7.50*

Plus Federal Tax

Stitchless Construction with removable pass case in hand-grained morocco, black or brown; California saddle, tan or natural; calf-finish cowhide, black or brown; bootmaker cowhide, brown; harness cowhide, ginger; Rosar pigskin, hazel.

Flat Style Wallet in hand-grained morocco, black or brown.

Removable Pass Case Style with zipper in hand-grained morocco, black or brown.

Stitchless Wallet with removable pass case, inside zipper, full size coin pocket. Hand-grained morocco, black or brown.

Mail Orders Filled
Phone Orders Phone Call GA. 1-4500

Famous-Barr Men's Furnishings—DOWNTOWN, CLAYTON, SOUTHTOWN, NORTHLAND, Main Floor

Famous-Barr
Downtown, Southtown, Northland

In Our Optical Dept.
First Time at this Low Price

100 to 600 Power Triple-Turret Microscope

7.95

Complete with fitted hardwood case

Electric Illuminator, extra — — — — 2.50
Box of 12 slides prepared — — — — 2.50
"Hunting with the Microscope" Book — 1.00

It's not a toy . . . it's a beautiful scientific instrument for students, schools or amateurs. Don't compare this scope with the smaller 300 power variety. Anyone can operate it. Thrill to the fascination of the micro-world.

Mail Orders Filled. Phone Orders Call GA. 1-4500

Famous-Barr Optical Dept.—DOWNTOWN, Main Floor Balcony; SOUTHTOWN and NORTHLAND, Main Floor

DEEP SNOW FALLS OVER WESTERN, SOUTHERN TEXAS

DALLAS, Tex., Nov. 25 (AP)—A snow called the "heaviest in 30 years fell in western and southern Texas over the weekend.

A record 14 inches of snow paralyzed Concho county in lower west central Texas. About 300 motorists were stranded in Eden, Tex.

Laredo on the Mexican border, had some snow, the first since "about 1945."

The tomato crop around Laredo was ruined and the chill weather frosted winter vegetables in the lower Rio Grande valley area. It was too early to assess damage.

Eden Weather Bureau observer G. H. Stiser said it was the most snow he had seen in 30 years. The snow melted rapidly yesterday as temperatures rose to the low 50s. Snow in the area around Eden ran from four to eight inches.

Highway Litter.

ALBANY, N. Y. (UP)—New York state pays more than $1,000,000 a year to clean up the mess left by motorists who litter the highways.

YOU'RE NEVER FAR FROM

Famous-Barr

SOUTHTOWN CLAYTON DOWNTOWN NORTHLAND

Shop Tuesday Night in Our 3 Branch Stores

DOWNTOWN STORE HOURS
Monday and Thursday
9:30 A.M. to 8:30 P.M.
OTHER DAYS
9:30 A.M. to 5:30 P.M.

CLAYTON, SOUTHTOWN, AND NORTHLAND
Mon., Tues., Thurs. & Fri.
9:30 A.M. to 9:30 P.M.
OTHER DAYS
9:30 A.M. to 5:30 P.M.

Tuesday Is Double Eagle Stamp Day

See Uncle Pockets . . .

In a Fabulous Christmas story for children
DOWNTOWN—9th FLOOR

No Admission Charge

At All 4 Toylands

See Santa, Get a Free Comic Book: To all youngsters up to 10 years of age, when accompanied by an adult!

"Santa-Graf Photographs in Color": a thrilling memento of you and Santa in beautiful color; 4x5 photo in folder — — — 1.50
3 for 3.50

P. S.—*Uncle Otto the Clown is back this year . . . Downtown.*

Sale! Save 1/3 to 1/2
DOLL SALE

Christmas Charmers for Under the Tree

A two-way opportunity! First, you save on these nationally-advertised dolls . . . second, you're sure to please some "miniature mama" on your Christmas gift list! Select from many popular styles, just a few shown here, for all ages and tastes. But hurry, for choice selection at these savings . . . come in early Tuesday!

14.00 Betsy Baby Doll
Big 20-inch Betsy Baby with big eyes. Cuddly doll — — — 7.69

9.98 Big 25-Inch Diane Walking Doll
Life-like vinyl face, moving eyes, rooted hair — — 4.99

2.98 11-In. Honey Doll
She drinks, she wets, she winks. Unbreakable, too — — 1.49

4.98 Kindergarten Doll; 14 Inches
Perfect school mate for Sister Sue. Save! — — — — 2.49

4.49 15-In. High Heel Dream Girl Doll — — — — — — 2.99
10.98 25-In. Wendy Walker with Bending Knees — — 5.99
11.98 25-In. Wendy Walker Bride Doll — — — — — — 5.99

Mail Orders Filled—Phone Orders Call GA. 1-4500

Famous-Barr Toys—DOWNTOWN, Eighth Floor; CLAYTON, Second Floor SOUTHTOWN, NORTHLAND, Basement

WE GIVE AND REDEEM EAGLE STAMPS

Famous-Barr

DOWNTOWN CLAYTON SOUTHTOWN NORTHLAND

DOWNTOWN STORE HOURS
Monday and Thursday
9:30 A.M. to 8:30 P.M.
OTHER DAYS
9:30 A.M. to 5:30 P.M.

CLAYTON, SOUTHTOWN and NORTHLAND
Mon., Tues., Thurs., and Fri.
9:30 A.M. to 9:30 P.M.
OTHER DAYS
9:30 A.M. to 5:30 P.M.

Double Eagle Stamps Tuesday

NATURALLY YOU'LL
SHOP "Famous" FIRST!
FOR LOW, LOW PRICES

. . . And the extra value of wide selection, courteous service and many other shopping facilities provided for your convenience.

Here are just a few examples. There are hundreds more!

CAMERAS

List Price		F-B's Price
111.95	Argus C3 36-Pc. Outfits	79.50
64.50	Kodak 300 Readymatic 35mm Projector	48.38
26.75	Kodak Pony II 35mm Camera	20.06

TYPEWRITERS, ADDING MACHINES

141.99	Remington Quiet Riter with case	119.95
121.31	Underwood Universal with case	98.76
126.85	Remington; 10-key, 6-column total	106.95

ELECTRIC SHAVERS
(Trade in your standard make shaver for these low prices)

29.95	Sunbeam "Blade Electric" Shavemaster	14.95*
29.95	Schick, Powershave Model	14.95

INFANTS' FURNITURE

8.45	Cosco Steel Jumper	6.99*
24.99	Childcraft Hardwood Play Yard	22.80*
17.99	Cosco Folding High Chair	15.80*

(*) Shipping Charges Extra Beyond Our Regular Truck Delivery Zone.

HOUSEWARES

5.25	Revereware 1 qt. Sauce Pan	3.68
16.50	Descoware Roaster	13.40
19.95	Mirromatic 6 qt. Pressure Cooker	13.77

ELECTRIC APPLIANCES

27.95	Sunbeam 2-in-1 Mixmaster Mixer	16.99
24.95	Sunbeam Electric Hair Dryer	17.49
18.95	Toastmaster 2-Slice Toaster	13.99

TOYS

5.99	Ideal Combat Engineer's Set	4.80
4.99	Ideal Satellite Multi-Missile Launcher	4.00
3.98	Betsy McCall Pretty-Pac Beauty Kit	3.00

Eagle Stamps Are Added Savings

TV Accessories

1958 De Luxe Model

Delta Beam Whirltennas

7.95 12.95 list

Newest model, especially designed for St. Louis stations. Ideal for all TVs. Color or black and white, and FM radios. Tunes out "snow and ghosts," makes weak signals strong. Adjusts to various positions.

- Special tuning switch
- Telescope dipoles
- Microtuner
- Precision-engineered
- 6-position tune selection
- Many other fine features

Brass and Black TV & HiFi Tables

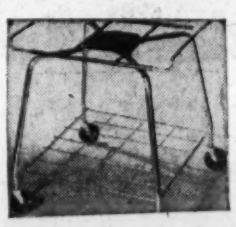

9.99 14.95 list

Combination brass plated and black finish steel table with adjustable arms, easy-slide, 3-inch casters and handy shelf for magazines or records.

Tables For 14 to 17-in. Portables

A new arrival!

6.99 list 9.95

Perfect for the 14 to 17-inch portables, Smartly styled with brass-plated shelf, flat metal top, easy-slide casters.

Plug-Rite Protects You

Home electric plug tester for safety. Detects "shorted" appliances. Protects against shock, permanently polarizes and marks appliances. Avoid disaster. 1.98

Mail Orders Filled. Phone Orders Call GA 1-4500

Famous-Barr Television—DOWNTOWN, Eighth Floor CLAYTON, SOUTHTOWN, NORTHLAND, Third Floor

Shop Tonight in Our 4 Big Stores

Little Golden Records for the Young Set's Christmas

49c ea.

Wonderful 3 on 1 '45' Extended Play Golden Record, 10 minutes of entertainment!

Partial Listing:

Cinderella — Walt Disney's: "Work Song"; "A Dream Is a Wish Your Heart Makes"; "Bibbidi-Bobbidi-Boo."
Dog Songs—"How Much Is That Doggie in the Window?"; "Doggie with the Big Bow Wow"; "Daniel—The Cocker Spaniel."
Calypso for Children — "Marianne"; "Banana Boat Song"; Let's Go to d' Market Place."
Bear Songs—"Three Little Bears"; "Smoky the Bear"; "Me and My Teddy Bear"; "Teddy Bears on Parade."
Play Songs—"Pop Goes the Weasel"; "The Do Bee Song"; "Sing a Long Songs".
Favorite Lullabies—"Now I Lay Me Down to Sleep"; "My Very Good Friends the Sandman".
School Days—"The Alphabet Song"; "School Days"; "The Counting Song."

Mail Orders Filled Phone Orders Call GA. 1-4500
Famous-Barr Records—DOWNTOWN, Eighth Floor; CLAYTON, SOUTHTOWN, NORTHLAND, Third Floor

Complete Skating Equipment

Perfect for Skating at the Steinberg Rink!

16.98 Men's Canadian Flyer Hockey Skates
Box toe style, 100% DuPont nylon stitched soles, uppers. Black leather soles, elk trim in burgundy. Unilite plated, silver brazed blades. Sizes 5 to 12 — — 10.99

16.98 Women's Canadian Flyer Figure Skates
100% DuPont nylon-stitched soles, uppers of white elk. Flared tops, semi-high cut pattern with vinyl-bound edges. One piece silver brazed blades. Sizes 4 to 10 — — 10.99

Boys' Canadian Flyer Hockey Skates
Box toe style with hollow ground nickel-plated blades. Mounted on black full grain elk shoes. Sizes 2-3 — — — — — 9.99

Girls' Canadian Flyer Hockey Skates
Unilite-plated hollow ground juvenile figure skates. Attached to white elk upper shoes, sizes 1-4 — 9.99

Zerowear 100% Dacron-Filled Insulated Underwear

14.99 2 Pc. Suit

For the outdoor man (or woman) at work or play. Warm, light as a feather, washable, mat resistant. Not bulky. Inner and outer shell of 100% Du Pont Nylon and cuffs of ribbed Nylon retain heat. Non-allergenic. Enjoy new freedom, ease and warmth during your winter activities! Small, medium, large sizes.

Extra Large Size — — — — — — — — — — — 16.99

Mail Orders Filled. Phone Orders Call GA. 1-4500

Famous-Barr Sporting Goods—DOWNTOWN, Eighth Floor; CLAYTON, SOUTHTOWN, Third Floor; NORTHLAND, Main Floor

NATURALLY YOU'LL SHOP *Famous* FIRST! FOR LOW, LOW PRICES . . . and the Extra Value of Wide Selections, Courteous Service and Many Other Shopping Facilities Provided for Your Convenience.

Eagle Stamps Are Added Savings

General Electric Radios

Clock Radios

Good tone. Clock dial, built-in antenna. 3 finishes. Beamascope antenna makes outside antenna unnecessary. Turns on automatically.

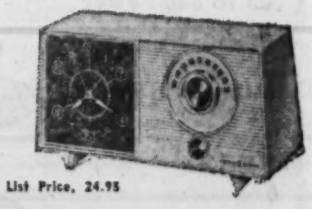

List Price, 24.95

Table Radios

Handsome mahogany styling. Built-in antenna, Dyna-power speaker. Push-pull, on-off control, retains same desired volume every time it's turned on.

List Price, 19.95

Table Radios

Dual speaker model. 2 G-E Dyna-power speakers. Push-pull, on-off controls. Keeps volume at desired pitch at every station. Polystyrene cabinet is high temperature resistant, won't chip, crack.

Clock Radios—Automatic. Buzzer alarm, slumber switch. G-E clock. Built-in aerial. List price, 29.95.

List Price, 24.95

Mail Orders Filled. Phone Orders Call GA. 1-4500

Famous-Barr Radios—DOWNTOWN, Eighth Floor; CLAYTON, SOUTHTOWN, NORTHLAND, Third Floor

Editorial Page & Daily Cartoon

EDITORIAL SECTION

ST. LOUIS POST-DISPATCH

SPORTS PART 5

PART TWO — ST. LOUIS, MONDAY, NOVEMBER 25, 1957 — PAGES 1—4B

Khrushchev Offers to Give U.S. Plans for Sputnik Rocket if Americans Will End Cold War

Hints Russians Have Targets in This Country Pinpointed With Poised I.C.B.M.s — Asserts Soviet Union Wants Peace, However.

By BOB CONSIDINE

World Copyright 1957, International News Service.

MOSCOW, Nov. 25.

SOVIET COMMUNIST party leader Nikita Khrushchev, in the course of a lengthy talk with Publisher William Randolph Hearst Jr. Friday, offered to give the plans of Russia's Sputnik-launching intercontinental ballistic missile to the United Staates if America ends what he calls the prosecution of the cold war.

He hinted that the Red Army's general staff has principal American targets at home and overseas pinpointed with poised intercontinental and other rockets.

He stated blandly that Russia could "tomorrow" put up "10 or 20" new Sputniks, and reminded his listeners that each Sputnik means the expenditure of the kind of super missile the United States does not yet possess.

"We do not want to continue the arms race," said Khrushchev.

'We Have Already Won.'

"We have already won over you. We have the absolute weapon. We have the most modern rockets. I say this not to intimidate the United States or any other nation. But it is just a fact that we have the I.C.B.M. and various other rockets of all sorts and systems.

"We have all the bombs, the A bombs and H bombs. In this respect we have proved our superiority.

"If war should break out—and it could be started only by the United States because no other nation would dare—this could lead to a great war," Khrushchev continued.

"Your cities and bases could be stricken from the face of the earth. This, I repeat, is not a threat. It is simply that we are obliged by circumstances to take the defensive.

"And remember, your overseas bases are yours but they are surrounded by the peoples of those countries. You will see, one day they will awaken from their slumber and recognize the folly of depending on NATO and such alliances for their protection.

War on U.S. Soil.

"The people of the United States now living never fought on their own territory. They do not understand war. They must understand that the next war, if there is one, will not be fought in Africa or Europe or Asia or some place like that.

"But from the very outset, and immediate, it will be fought on United States soil.

"The I.C.B.M. permits this. We might strike Norway or Denmark or places like that, but they are not the main adversary, though of course in case of war we would have to eliminate bases there.

"The United States is the country of the main adversary. The American people would suffer huge losses in any I.C.B.M. war. Then too our submarines could launch lesser rockets from closer positions.

"But to repeat, we do not want to compete in this field of arms. We want a renunciation of war, with the necessary controls to follow."

Khrushchev spoke with Hearst, this writer, and Frank Conniff, Hearst editor, in his big office high in the main headquarters of the world Communist movement — the party's Central Committee building. A simple nameplate on his door reads: "Comrade Khrushchev."

Asked About Syria Crisis.

Hearst asked Khrushchev if he was prepared to produce the evidence he recently said he possessed that American diplomacy goaded Turkey into threatening Syria.

"Mr. Hearst," he said, wagging a chubby finger at the publisher, "you are a good friend of President Eisenhower and Secretary Dulles. Ask them. They know. They have the authentic proof. . . .

"We received our information through third and fourth parties. Eisenhower and Dulles have the authentic proof."

Hearst said he had spoken to the Secretary of State and that Dulles denied such proof existed.

"We have irrefutable proof," Khrushchev insisted. "We would give it to you here and now but we do not want to deprive ourselves of this material just now."

I asked him to assay the Turkish-Syrian situation as of now, a month after Russian leaders predicted that the American-Turkish attack on Syria would take place Oct. 27.

"The situation is not yet changed there but it is in decline," he answered. "Whether it continues to decline depends on the United States. They started it. . . ."

Says Monopolists Want War.

Hearst asked, "Do you really believe the United States wants war?"

Khrushchev regarded Hearst for a time and replied:

"What is the United States you speak of? The people? Certainly they do not want war. They are afraid of it. So is the American bourgeoisie, some of its capitalists, its intellectuals and so forth. They do not want war.

"But the monopolists do! They profit by it. They forget that a cold war can become a hot war."

Hearst turned to Victor Sukhodrev, the young interpreter, and said to him, "Tell Mister Khrushchev nobody wants war. We realize it would mean catastrophe."

"If that is so what prevents the United States from eliminating the cold war?" Khrushchev asked. "That would be alleviation that would lead to better understanding."

Hearst said, "That's where we came in."

Claims Soviet Concessions.

Khrushchev pounded the desk during the course of a 10-minute statement that followed. He listed a number of incidents in which he said the Russians made specific concessions during disarmament talks only to find the United States, Britain and France had retreated to a new position with which the Soviet Union could not agree. He concluded by suggesting that the Warsaw Pact nations and North Atlantic Treaty Organization nations "agree on a non-aggression pact" that, he said, "would be a contribution to the alleviation of tensions."

Conniff asked Khrushchev if the stress of the word "immediate" retaliation against American cities and bases meant that I.C.B.M.s and other missiles are aimed at those targets, awaiting the touch of a button.

Khrushchev shrugged. "You should ask that of the general staff," he said. "That is what the general staff exists for—to pursue a line to destroy enemy targets as quickly as possible in order to avenge an attack on their own country."

Deplores 'War Psychosis.'

He continued: "I would like to voice my opinion and worry over such statements as those of American military men who state that about one-half of your planes—bombers—are always in the air ready for action against us.

"A war psychosis has possessed your minds. . . . The loss of a man's mind can lead to war under such psychotic conditions and bring about a terrible retaliatory blow immediately!"

Hearst asked him what was meant in the lengthy Communist declaration released at the conclusion of talks among Communist leaders when there was reference to "strengthening" the Warsaw Pact countries (Iron Curtain countries minus Yugoslavia). Did it mean Russia would supply these forces with missiles, A-bombs, etc.?

"That relates to the military," Khrushchev said. "The military did not participate in this declaration. However, arming the Warsaw Pact countries depends on the circumstances and the line taken by the so-called NATO bloc. Moreover, we have designed rockets to be used from our own territory and therefore we have no real cause to locate launching sites on the territory of these friendly countries. After all, we have our army in the German Democratic Republic (East Germany) and it has all the types of weapons it needs."

Would Hand Over I.C.B.M.

The writer asked: "In line with your promise to share all International Geophysical Year information will you tell the United States how to launch its own Sputnik, give it plans for your I.C.B.M. which launched it and the new fuel, if any, that propelled the Sputnik to its orbit?"

"Certainly," Khrushchev responded buoyantly. "But first let us agree on disarmament. Our satellites of course were launched by the I.C.B.M. If we give you this information we will be giving you the I.C.B.M. It is possible that you may not be able to develop this intercontinental ballistics missile.

"But we would give it to you instantly, when the cold war ends.

"The fact that we were able to launch the first Sputnik and then a month later launch the second shows that we can launch 10, even 20, satellites tomorrow.

"The satellite is the I.C.B.M. with a different warhead. We change that warhead from a bomb to a scientific instrument and we launch a satellite. We will share anything.

"But first let us have trust. Let us sink all I.C.B.M.s in the sea and then we will truly have peace."

ALSOP

President's Aids Killed Candid Report

Robert Cutler Led Suppression of Appraisal of Red Strength.

By STEWART ALSOP

WASHINGTON.

IT DOES not really matter very much whether presidential aid Robert Cutler was silly enough to say that Aviation Week was "treasonable" for publishing what the Russians already knew—that our radar installations had picked up sure evidence of Soviet missile progress as early as 1955. But Cutler himself does matter, as a symbol of what has gone wrong with the American government.

For Cutler has been a key figure in the Eisenhower Administration's "daddy knows best" policy. And the extent of the Soviet lead in weaponry, which threatens the United States as it has never been threatened before, is a direct outgrowth of that policy.

The story goes back to the months immediately after President Eisenhower's first inauguration. In those months, the President and his chief subordinates were suddenly and brutally exposed to the accumulating evidence that the Soviets were threatening to surpass this country in airatomic power, which had previously been an American monopoly.

First Reaction.

The President's first instinctive reaction was that the American people ought to be apprised of the danger, so that a united country could prepare to deal with it. On the President's instructions, a plan known as "Operation Candor" was prepared.

Later, Cutler himself wrote about the demise of Operation Candor. "The thesis was," he wrote, "that the American people could take bad news; officially appraised of the facts . . . they would be more self-reliant, more understanding, more ready to bear the costs of defense . . . things progressed so far as sketching out an operation known as Candor. But other and, I think, wiser counsels prevailed."

The wiser counsels were largely the counsels of Cutler himself. Cutler's chief allies in the killing of Operation Candor were AEC Chairman Lewis Strauss and Treasury Secretary George Humphrey. Strauss shares with Cutler a mania for secrecy—even when the supposed "secrets," like the rate of Soviet missile-testing, are certainly not secrets from the Soviets.

Humphrey's Belief.

Humphrey sincerely believed, and no doubt still does, that high spending and high taxes are a greater threat to American security than Soviet hydrogen bombs. He was quite aware that, if the people were "officially appraised of the facts" they would demand a far higher level of defense effort.

Cutler, Strauss and Humphrey, all of whom had great influence with the President, thus persuaded him to drop Operation Candor. And once the decision to be less than candid had been taken, it was never reversed. On the contrary, Operation Soothing Syrup was substituted.

When, for example, the radar installations described in Aviation Week picked up irrefutable evidence that the Soviets were years ahead of this country in their missile program, every effort was made to hush up this fact. And all sorts of pleasing pap about how the military posture of the United States had "never been stronger" was put out.

Those who attempted to examine such claims in the only context in which they had meaning—the relative strength of this country and the Soviet Union—were dismissed as "prophets of gloom and doom," an arbitrary defense spending limit was established, and the budget thus given a clear priority over national security. The Congress, like the people, had never been "officially apprised of the facts," and it began hacking merrily away at the already inadequate defense budget.

Sputniks As a Substitute.

The Sputniks, four years late, have acted as a substitute for Operation Candor. But four years late may be too late. And suppose that the President's first instincts had prevailed over the "wiser counsels" of which Cutler smugly boasted. It is then simply inconceivable that the Congress or the country would flaccidly have permitted the Soviets to gain the lead in weaponry which is now a pistol pointed at all our heads.

The lesson is surely clear. It might make life simpler for high officials like Cutler if the American people were obedient sheep who unquestioningly obeyed the orders of daddy-government. But the United

Continued on Page 4, Col. 4.

New Czech President

—United Press Telephoto.

ANTONIN NOVOTNY (right), newly elected Czech President, being congratulated by Soviet Presidium head KLEMENTI VOROSHILOV in Prague Castle last Thursday. Novotny was elected unanimously by Czech National Assembly to fill vacancy caused by death of President Antonin Zapotocky.

GALLUP

Public Wants New Look at Defense Policy

Poll Shows Even Split on Calling Special Session of Congress.

By GEORGE GALLUP

Director, American Institute of Public Opinion

PRINCETON, N. J., Nov. 25

IN the wake of the Soviet satellite and missile accomplishments, the typical American today is convinced that there is a need to take a new look at United States defense policies.

And while the public is evenly divided on the question of whether President Eisenhower should call a special session of Congress, one out of every two Americans thinks that the President should request the Armed Services Committees of Congress to meet at once to consider changes in our defense program.

Those are the highlights of a nationwide survey, just completed by the American Institute of Public Opinion.

26 Pct. Satisfied.

Reporters for the Institute put this question to a carefully selected cross-section of adults across the country:

"Are you satisfied with the present defense policies of the United States—or do you think there is a need to take a new look at our defense policies?"

Here is how their replies added up:

Satisfied	26%
New look needed	53
No opinion	21

Analysis of the survey results indicates that a person's views are influenced to some extent by political considerations.

Proportionately considerably more Democrats than Republicans say that our defense policies should be reappraised.

The vote by party affiliation:

	Rep. %	Dem. %	Ind. %
Satisfied	35	20	27
New look needed	42	59	55
No opinion	23	21	18

Should Committee Meet?

Persons questioned in the survey were next asked:

"Do you think President Eisenhower should request the Armed Services Committees of Congress to meet at once to

Continued on Page 4, Col. 8.

Kennan Urges Neutral Germany To Break Unification Deadlock

Former Envoy Says Such a Move Would Shift to Soviet Union the Onus of Delaying Reasonable European Accord.

By KENNETT LOVE

© New York Times News Service.

LONDON, Nov. 25.

GEORGE F. KENNAN called on the Western powers last night to consider proposing the neutralization of Germany to break the deadlock with the Soviet Union over German reunification.

He said a withdrawal of foreign troops from East and West Germany and the turning of Germany into a neutral area would shift to the Soviet Union the onus of delaying a reasonable European settlement.

Kennan spoke in the third of a series of radio lectures for the British Broadcasting Corp. The address was entitled "The Problem of Eastern and Central Europe."

Asserting that a settlement of the German question was the key to solving the problem of the Eastern European countries, the former United States Ambassador to Moscow said:

"I am inclined to feel that the German question still stands at the center of world tensions; and that no greater contribution can be made to world peace than the removal of the deadlock over Germany; and that if, in fact, this deadlock is not removed the chances for peace are slight indeed."

Kennan said Nikita S. Khrushchev, first secretary of the Soviet Communist party, himself had "murmured things" about a possible mutual withdrawal of forces from Europe.

Object of Rivalry.

The former diplomat said it was plain that there could be no Soviet withdrawal from East Germany and Eastern Europe unless the entire area could in some way be removed as an object in the military rivalry of the great powers.

Kennan is the author of the United States post-war "containment policy" to halt Soviet expansion. He is professor of history at the Institute for Advanced Study in Princeton, N.J., but is spending the present academic year lecturing at Oxford.

He said yesterday it was the "indefinite retention of American and other Western garrisons on German soil which lies at the heart, or close to the heart, of the difficulty."

Noting that no peace treaty had yet put an end to all the powers in Germany of the World War II victors, Kennan said:

"Might it not just be that the only politically feasible road to unification and independence for Germany should lie precisely through her acceptance of certain restraints on freedom to shape her future military position in Europe?

"And, if so, is it not just a bit quixotic to cling, in the name of the principle of German freedom and independence, to a position which implies the sacrifice of all freedom and all independence to many millions of Germans, namely the people of East Germany, for an indefinite time to come?"

West's Reunification Terms.

The West's terms for German reunification, as Kennan defined them, include the free election of an all-German government that must have no restrictions on its domestic or international policies.

He said the West had insisted specifically on the freedom of an all-German government to continue West German adherence to the North Atlantic pact, which was regarded as a foregone conclusion. Western forces would presumably remain in Germany under the Atlantic framework, he said, while Soviet troops withdrew from East Germany.

"Moscow is being asked, by implication, to abandon, as part of an agreement on German unification, the military and political bastion in Central Europe which it won by its military effort from 1941 to 1945, and to do this without any compensatory withdrawal of American armed power from the heart of the continent," he said.

Acknowledging that the Soviet leaders might not want

Continued on Page 4, Col. 6.

THIS YEAR — SEND PERSONAL PHOTO-GREETING CARDS—MADE FROM YOUR FAVORITE NEGATIVE
KIRKWOOD
Camera Craft
122 West Jefferson · TAylor 1-4414
KIRKWOOD 22, MISSOURI
Photographic Headquarters for St. Louis County

IN STOCK
STEEL SHELVING
BENCHCRAFT, Inc.
1609 N. BROADWAY GA. 1-5133

LABELS OF DISTINCTION
PAPER, FOIL, FLAT, EMBOSSED, GUMMED, UNGUMMED, TRANSFERS, HEAT SEAL, PRESSURE SENSITIVE, TAPE, DIE CUT, STRAIGHT CUT OR ROLL FORM
Since 1902
ST. LOUIS STICKER Company
1907 LOCUST ST. LOUIS MO. CE 1-2965

Account received by the 10th earn from 1st of month.
ALL ACCOUNTS INSURED TO $10,000
NEW AGE FEDERAL Savings & Loan Assoc.
4271 W. Easton
EARN 4%
JE. 5-5600

WINTER COVERS for AIR CONDITIONERS
M. L. HOLEKAMP CO.
1700 BRENTWOOD BLVD.
WO. 1-7777

DICTATING EQUIPMENT?
The DeJur STENORETTE
Leads the world in dictating machine sales. A demonstration in your own office will show you why.
Only $179.50 plus tax
REMBRANDT INC.
PHOTOGRAPHIC and HI-FI TAPE RECORDING CENTER
1005 OLIVE
Office Machines Division MA 1-8626

BPB PONTIAC
JA. 1-4750
FERGUSON
PONTIAC REAL DEAL!

HAS YOUR INSULATION SETTLED?
CALL US FOR FREE ZONOMETER
ZONOLITE
DO IT YOURSELF
ZONOLITE COMPANY
1705 Sulphur Ave. MI. 5-8786

Sunshine Warmth All Winter Long
CERTIFIED COMFORT SHELL HEATING OIL
Porter's Oil Burner Co.
"The Oldest Fuel Oil Dealer in St. Louis"
CALL
JE. 1-2490

WHAT DO YOU NEED FROM Central Hardware

FOLDING 2-PIECE TENNIS TABLES
2 INDIVIDUAL TABLES
FINE FOR GAMES AND PARTIES
WITH STURDY STEEL LEGS
• 1/2-INCH 5-PLY PLYWOOD TOP
• 5x9-FT. OFFICIAL SIZE
• ALREADY PAINTED AND STRIPED READY TO USE!
NEWEST FEATURE! STEEL LEGS!
HAS A PLYWOOD TOP! 1/2-INCH THICK TO GIVE THE BALL MORE BOUNCE!
5x9-Ft. OFFICIAL Tournament SIZE!
Made in 2 sections each 4 1/2x5-ft., you'll use them for buffet dinner, card parties, and many other things besides Ping-Pong!
Regularly $49.95
DURING THIS SALE 39.95 NO MONEY DOWN

PING PONG SETS
You get four tournament bats of select bevel-edge basswood, with pebbled rubber faces. Extension posts, net and 2 balls.
$5.49

TRAIN BOARDS
INSULATED! SOUND DEADENING!
4x8-FEET!
5.29 Easy to Assemble
You get a sheet of plywood, and a sheet of insulation board. Fasten them together to keep the train running smoothly and quietly.

CLOSET TANK FIXIN'S
A. GUARANTEED TANK VALVE $2.49
B. CHROME HANDLE TRIP LEVER 69c
C. NO LEAK COPPER FLOAT 35c
D. "WATER-MASTER" TANK BALL 75c

HEALTHFUL ELECTRIC HUMIDIFIER
Keep your home healthfully moist during the heating season! Fresh'n'd Aire cleans and filters out dust, dirt and smoke!
The Famed "FRESH'N'D AIRE"
Priced at Only $49.95 NO MONEY DOWN
FILL WITH WATER AND PLUG IT IN
It filters! It purifies! And it adds moisture to the air! It circulates air gently without drafts. It provides greater comfort at lower room temperatures thereby reducing heating costs. Simple, sturdy construction for trouble-free service for years at a very low operating cost!

PROTECT YOUR FAMILY WITH A DOOR-PEEP
YOU CAN SEE OUT EASILY BUT NO ONE CAN SEE IN!
98c
Simple to install, the viewer fits into a 1/2-inch hole in your door. Gives you a clear full view of anyone outside the door. Weather-proof and dustproof!

GLASS FROSTING
Makes Frosted Glass Out of Ordinary Glass—Spray It On!
PRESSURE SPRAY CAN
1.49 12-OZ.
A frosted finish which diffuses light—gives a ground glass effect. Reduces glare and insures privacy.

ROACH HIVES
Famed "GATOR"
SURE DEATH TO CRAWLING BUGS
3 FOR 35c

BALL-BEARING FAUCET WASHER
ENDS WASHER REPLACEMENT FOR-GOOD
39c
This fine washer has ball bearings that eliminate washer wearing! Does away with noisy, dripping faucets.

CENTRAL HARDWARE
ORDER BY PHONE EV. 3-2070 Toll Phones Call Enterprise 811 Toll Free
LINDBERGH STORE — LINDBERGH AT BIG BEND — OPEN EVERY NIGHT
KINGSHIGHWAY STORE — 5616 S. KINGSHIGHWAY — Open Nites, Monday and Friday
WELLSTON STORE — 4258 EASTON — OPEN NITES Monday, Friday & Saturday
DOWNTOWN STORE — 811 N. SIXTH AT DELMAR — Open Nites Monday & Friday
N. UNION STORE — 4200 N. UNION — OPEN DAILY 8:00 'til 5:30

ST. LOUIS POST-DISPATCH

Founded by JOSEPH PULITZER
December 12, 1878
Published by
The Pulitzer Publishing Co.
Telephone MAin. 1-1111— *Address* 1111 Olive St. (1)

THE POST-DISPATCH PLATFORM

I know that my retirement will make no difference in its cardinal principles; that it will always fight for progress and reform, never tolerate injustice or corruption, always fight demagogues of all parties, never belong to any party, always oppose privileged classes and public plunderers, never lack sympathy with the poor, always remain devoted to the public welfare; never be satisfied with merely printing news; always be drastically independent; never be afraid to attack wrong, whether by predatory plutocracy or predatory poverty.

JOSEPH PULITZER.
April 10, 1907

Monday, November 25, 1957

LETTERS FROM THE PEOPLE

History Lesson

To the Editor of the Post-Dispatch:

All this "clamor" by our public officials about Russia being "first" in the field of science leaves me a little cold.

This isn't the first time we have come out second best. Pure science is not and never has been a secret. Any country with vast natural resources and the willingness to spend the money could make an H-bomb.

While we are cramming a little mathematics down the throats of our budding scientists, we might teach them a little basic history. The science of electricity is the oldest known, going back to 500 B.C. Nothing was done in this field of research until the eighteenth century when English, French and German scientists laid the groundwork for the science of electricity as we know it today.

The telephone is the brain child of a seventeenth-century Englishman. Bell merely improved on the improvements of others. A European scientist, not R.C.A., discovered radio.

The first patent for television was issued in Germany. A French woman and her husband discovered radium. A Frenchman developed margarine so the poor man could have a spread for his bread. Rayon also is credited to a Frenchman.

The truth is we were not even first in America. The Indians were. We did not even discover it; an Italian did. So why all this fuss?

I don't think the Russians are going to blow everyone off the face of the map any more than we intend to. Right now the only thing that seems likely to blow its top is John Foster Dulles.

EDITH S. BRADY.
Marion, Ill.

To the Editor of the Post-Dispatch:

One simple fact has become very apparent in the last month. The Russians are working harder than we are. From the kindergarten to the grave they are giving forth more productive effort than we, and this is an infallible formula for achieving supremacy not only in the field of satellites and ballistic missiles, but also in any field of endeavor.

We cannot seek refuge in our democratic way of life and assume that the system itself is the great provider. Democracy is not designed to work without productive effort on the part of its people.

We had better discard our aims toward less work and more play and instead work considerably harder if we expect to maintain our position in the world.

C. D. MILL.
Webster Groves.

Words That Cheer

To the Editor of the Post-Dispatch:

Congratulations on the new typography in the Everyday Magazine. The *Post-Dispatch* now not only has the most "news" of any paper in the country but is also the most readable!

ROBERT W. McCOY.
Shaker Heights, O.

Poor Answer on Schools

To the Editor of the Post-Dispatch:

The proposal by Gov. Blair for solving our school building problems by raising the local bonding limit for school purposes from 10 to 15 or 20 per cent is most inappropriate because:

1. It will solve the problem only in the wealthier school districts. Many school districts in this state have an assessed valuation of less than $3000 per pupil. In all such districts a limit of 20 per cent would provide less than $600 per pupil for school buildings, which is wholly inadequate.

2. It will greatly increase the taxes on property. Property is now bearing more than its share of the cost of local government. We cannot go ahead and continue to increase taxes on property, which means largely a tax on homes and farms, without a day of reckoning.

The only way to meet our school housing problem is for the state government to make a substantial contribution toward the cost of school buildings.

We have long recognized the fact that education is a state function. Such a concept is not properly executed by the Legislature placing the total cost of school buildings upon local property. Such a plan would mean that education was a local and not a state function.

CHARLES A. LEE.
Webster Groves.

Rat Alley's Counterpart?

To the Editor of the Post-Dispatch:

What do we call the suburban branch, "Rodent Lane"?

CHARLES W. HANKE.

Not Arches, Missiles

To the Editor of the Post-Dispatch:

If all the alarming statements you have printed in your paper are true, then how can you at this time print an editorial exhorting the Mayor and other officials to "get that arch in the sky," when what we so patently need are missiles in that very location?

Since we are in such a precarious position militarily, would it not be wiser to let the building of the arch wait? Is it fair for our local desires to take precedence over the national needs?

MR. AND MRS.
WALLACE H. SMITH.
Clayton.

Against Itself

The Eisenhower Administration now finds itself attacking its own former position on offshore oil in court, as it earlier found itself attacking in court its former position on Dixon-Yates.

Both these objects of present attack by the Department of Justice, on grounds of illegality, were pet projects of President Eisenhower's. He threw behind them all the weight of his office and his personal prestige.

The offshore oil deal was a campaign promise. The grab for the oil-rich submerged lands off the coasts of California, Louisiana, Texas, Mississippi, Alabama and Florida had been going on some 10 years when Mr. Eisenhower entered the picture, but he was unfamiliar with most of the essential facts.

The candidate for President did not even know that the United States Supreme Court had already settled the constitutional point in dispute. It had ruled that paramountcy over the coastal waters surrounding the United States was an adjunct of national sovereignty. But the states' rights cry raised by those states which hoped to rake in millions from the maneuver appealed to Candidate Eisenhower's general philosophy that state government is good and Federal Government a necessary evil.

* * *

He promised that if elected he would turn over the offshore oil lands—popularly but erroneously referred to as "tidelands"—to a handful of coastal states.

Similarly, the Dixon-Yates deal grew out of President Eisenhower's bias against public enterprise, reinforced by the almost virulent prejudice of his assistant, Sherman Adams. Dixon-Yates was Mr. Eisenhower's attempt to reconcile his statement that TVA was "creeping socialism" with his campaign pledge to maintain it "at maximum efficiency."

Here, as in the offshore oil legislation, he committed all the power and prestige of his office to a venture which his Department of Justice now is obliged to attack in court as illegal. He ordered the contract made to force high-priced private power into the TVA system. He overrode the independence of two independent agencies of Congress to do it—the Atomic Energy Commission and TVA.

In the offshore oil case Candidate Eisenhower expressed his repeated opinion that the oil-rich submerged lands properly belonged to the states. In a speech at Houston, he championed the claim of Texas to own the Gulf of Mexico out to a distance of 10½ miles. The Submerged Lands Act of 1953, quitclaiming to the states the Federal Government's rights to the lands under the coastal waters, was one of the first-fulfilled campaign promises of the Eisenhower Administration.

Congress left the extent of the area ambiguous. It said merely that the states owned the offshore lands out to their "historic boundaries." Since these historic boundaries are in dispute, the ambiguity was an open invitation to trouble.

* * *

The Department of Justice now is contending in the suit before the Supreme Court that no state's claim, including Texas's, goes out beyond the three-mile limit. That has been this country's long-standing position in international law and the basis of our foreign policy respecting freedom of navigation. From wherever the states' alleged ownership ends to the edge of the continental shelf, where the relatively shallow waters covering the skirts of the continent drop off into the canyons of the sea, the Government has asserted its dominion by Act of Congress. In some cases this distance is as much as 150 miles.

Offshore oil and Dixon-Yates have become major embarrassments of the Administration. They have obliged the Administration openly or by implication to attack its own judgment as ill-advised, its own statements as unfactual, and its own action as illegal. They are concrete examples of what can result when large generalities based on good intentions are confusedly and ineptly brought down to particular cases.

Question for Texas

State Senator Henry B. Gonzalez ended a 20-hour filibuster in the Texas Legislature last week, and was then defeated in his one-man effort to hold up a bill permitting the state Attorney General to help school boards fighting federal school integration suits. Senator Gonzalez is one of the few Latin Americans ever to serve in the Texas Senate. His area in south Texas is *for* integration and San Antonio, with a large Mexican-American population, was the first large Texas city to practice integration.

We cite these facts to ask a question: How do Texans, always proud of their patriotism, feel when fellow citizens of Latin American descent lead the way to uphold the law of the land and the ideals of democracy?

Footnote to a Football Season

Saddened Missouri Tiger fans can comfort themselves that the ending of Saturday's sixty-sixth football game with Kansas was as traditional as the game itself. Last year about this time, Missouri won a final-minute victory against gambling Jayhawks, and gave a proper salute to Don Faurot, who thereupon retired as coach. This year the tables were turned: Last minute again, Kansas behind this time, and Coach Chuck Mather had already resigned. The result? Almost inevitable, we would say.

Friendship and Foreign Aid

Representative Otto E. Passman of Louisiana has returned from an international inspection of foreign aid projects with a remarkable misunderstanding of their purpose. The Democratic Congressman says:

> I've seen enough to convince me that the way the program is operating is rather like pouring water down a rat hole. With all our spending, I don't think we have made a friend.

Mr. Passman is a veteran water-down-a-rat-hole type of critic of foreign aid, so there is nothing surprising about his opposition. But when the chairman of the House Appropriations subcommittee which handles foreign aid suggests that the purpose was to buy friendship, how many other Americans may also think that aid fails when it does not produce friendship?

Friendship is to foreign aid about what a chromium strip is to an automobile. It may be a nice accessory, but the car runs well without it. For the purpose of foreign aid is not to make friends but to help create an economic base for free, stable and, if possible, democratic governments. The purpose is to assist other peoples to prepare a better life for themselves.

These peoples may not fall over backward from sheer gratitude. They may even turn out to be "neutralist." But the chances of their becoming hostile, or Communist, will certainly be more remote if their economies are progressing and their standards of living are rising.

In return for foreign aid, hope is a more practical bargain than back-slapping. No American, least of all a foreign aid subcommittee chairman, should be under any misapprehensions about that.

Beyond the Etiquette

A good deal more than a petty dispute over party etiquette was involved in Mayor Tucker's absence from the Democratic fund-raising dinner. Mayor Tucker stayed away, along with Comptroller Poelker and Aldermanic President Gunn, because National Committeeman Mark R. Holloran and his allies in the party machine seemed determined to humble the Mayor and thereby repudiate what the Mayor stands for in local government. Mr. Tucker did well to bring the issue into the open.

Mr. Holloran represents the party's ward leaders, the city's patronage-grabbing "county officers," the members of the city's legislative delegation and many labor union business agents, including the Teamsters, who fought so furiously against the Mayor's proposed new Charter. For the first time in several jousts with Mayor Tucker, the party professionals won that one. They are now exhibiting the political conceit that frequently comes before political defeat.

What Mr. Holloran and the ward heelers do not understand, apparently, is the order of causation in St. Louis Democratic affairs. If the Democratic party is strong in this community, it is because of candidates and officials like Raymond R. Tucker. If the Democratic party becomes weak, it will be because it repudiates men like Raymond R. Tucker and reverts to narrowly partisan leadership.

This is an old story in politics. The organization men, flushed with the success brought to them by candidates whose appeal is broader than that of the party, begin to feel that they can do without those candidates. Then it takes the votes of the people to remind them that a party is made by its record in public office, not by its committeemen and precinct captains.

In Philadelphia, in Chicago, in Pittsburgh and other cities some of the newer and more successful party leaders appear to have learned this lesson. They win elections by backing candidates and officials who stand for a greater integrity than the party's, a broader outlook than the party's, a greater devotion to the general public welfare than the party's.

And in St. Louis? If the lesson is not learned here, if the party machine begins to consider itself bigger than the leaders who brought it overwhelming victory, then we can be sure the outcome will be what it always has been. Sooner or later, the voters will turn to a party which will back the kind of public officials they have repeatedly shown they want.

Big Test Coming

The new baby chimpanzee at the Zoo bears a memorable name. Director Vierheller's original Pancho was one of the most versatile of his madcap charges. The Pancho of the early '50s dearly loved to run a lawn mower. Decked out in overalls and a straw hat, he was a whiz at the controls of a farm tractor (scaled down). No one needed to tell him how to use a water sprinkler on a hot day. Then three years ago they elected him "Mayor of Chimpville" and he had a great time presiding over the council.

The new Pancho, to tell the truth, comes from lesser histrionic stock. Mary, his mother, is a retired performer. In her day she had her chance at the footlights, but now she is primarily the amiable and loving parent. It might well mean more for Little Pancho if she went into tantrums and would not allow anyone to look at her nine-day-old son. As for his father, Charley, he is not on hand to pass out cigars. Charley, said Mr. Vierheller, "was sold to a Florida animal farm. He didn't make the grade in our show."

To put it simply, the new Pancho is long on environment, but short on heredity. It looks like a good chance to test an age-old question.

'Plebiscite,' Venezuelan Style

Venezuelan exiles in New York report that Venezuelan police killed several students in breaking up a demonstration at the University of Caracas recently. The authenticity of this report cannot be known. All news from Venezuela is heavily censored, and very little is heard from that country unless the news is good.

Silence there is a sign of dictatorship. There is probably no heavier-handed authoritarianism in the New World, not even in Cuba, than the Government of President Perez Jimenez. Yet even in a country made wealthy by oil, and even for a government known for its ability to "get along" with American oil companies and steel interests, there is anxiety.

President Perez Jimenez's present problem is how to get himself re-elected. He has canceled presidential and congressional elections scheduled for Dec. 15, and proposed instead a "plebiscite." A plebiscite, by his definition, is a referendum in which voters can vote only for or against the President—and in public.

The General-President evidently came by this definition in 1952, when there was a secret election. Early returns showed an overwhelming vote against the dictatorship; then censorship was imposed, and later the Government counted the ballots for itself and announced it had won.

A Venezuelan "plebiscite" will be, in effect, a means of intimidation. Venezuelans know it, and all the peoples of the hemisphere should know it. If the Dec. 15 election is held under the proposed terms, the sister Republics of the New World can discount the results in advance.

To Enforce Honesty at Springfield

Gov. Stratton has just made what is probably his most important appointment in nearly five years and the best indications are that he has made an excellent choice. The appointment is for the new Illinois post of Auditor General, created by the Legislature on recommendation of Dr. Lloyd Morey and others who joined in efforts to clean up after the Hodge scandals. Frank H. Whitney of Springfield is the appointee.

Mr. Whitney's job will be to post-audit all offices and agencies of the Illinois State Government. This means that it will be up to him, during the six years of his term, to see that no lootings, large or small, take place without prompt disclosure and immediate reckoning. Before this, no one audited the State Auditor and judging by the record of Orville E. Hodge, the Auditor spent very little time auditing any other official.

Illinois's first Auditor General is a professional accountant and has the endorsement of fellow accountants. He is also Commissioner of Finance in the City Government at Springfield.

Gov. Stratton has now to appoint, under the same law, an Audit Advisory Board of three citizens, three public officials and three accountants. If he names a board with the qualifications of the Auditor General, Illinois ought to be well equipped to see that no other Hodge blots public life.

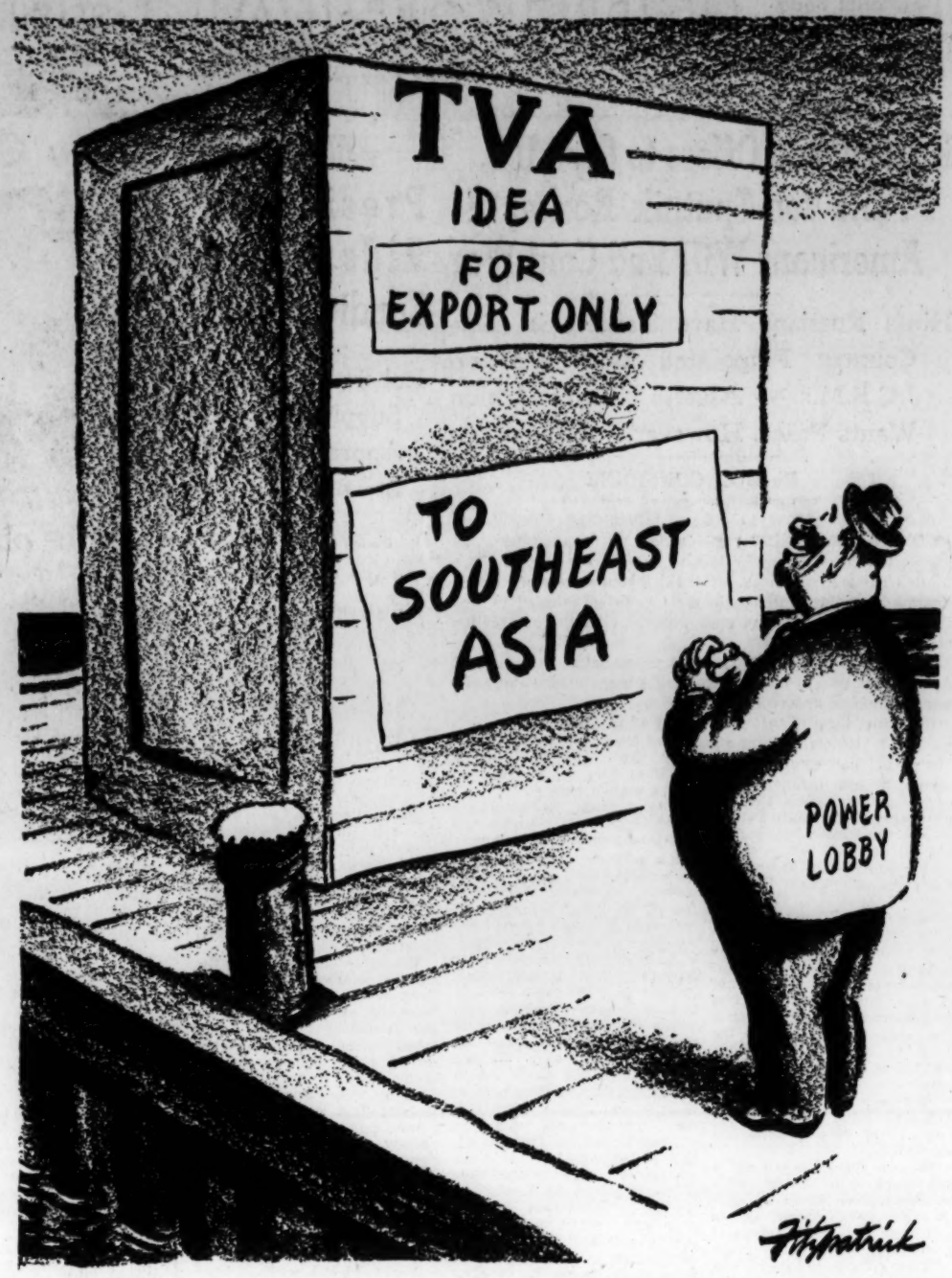

"AH, THAT'S THE PLACE FOR IT"

The Index of Boredom on TV

The Mirror of Public Opinion

Ratings going down, and many who watch are tuning out their minds, ad executive says; too many quiz shows, singers and westerns, too few Shakespeares; all concerned owe industry help to make it a rounded entertainment medium.

John P. Cunningham, President of Cunningham & Walsh, Inc., in a Speech to the National Association of Advertisers

Many leaders of public opinion charge television today with mediocrity—with catering to the lowest common denominator of people's interest—trying to please all the people all the time. It is charged with being run by rating slaves—that's us, I presume.

It is charged with shameless imitativeness—as one critic put it, a case of the bland leading the bland.

Discount this criticism how you will—as coming from the cognoscenti—yet I submit it reflects a public temper. People are slow to find voice, but ultimately they get what they want even if they have to pay for it.

John Cunningham

Imitation has lately become alarmingly intensified. Take the quiz shows. Starting around 1950, we have today reached an all-time high of almost unbelievable number of 64 quiz and audience participation quiz programs every week.

It looks as if the living rooms of America will become noxious with the smell of smoking guns.

The ratings of "Gunsmoke" and "Wyatt Earp" have done it, ma'am. The ratings went thataway—Up! I predict that in a few months most of them, however, will go thataway—Down!

Old Vic Drew 15,000,000

And the worst of it is they'll probably drag the original good ones down with them. Western opposite Western, adjacent to Western, and on top of Western. Fifteen of them!

I believe that this smother of sheriffs will rapidly increase the boredom factor among large segments of viewers at the expense of advertising efficiency.

A swarm of singers has taken over the air space recently evacuated by comedians.

These shows ran about four or five a week until two years ago, and have reached a record high this fall with 14 shows per week.

Now what about culture? Last spring William Shakespeare tangled with Lucille Ball. Lucille outpointed Shakespeare by 41.6 to 10.9—four to one.

Since then we have heard little of further network plans for the former immortal Bard of Avon.

Yet this superb performance by the Old Vic troupe was probably seen by 15,000,000 people.

Yesterday's Top Ratings Down

Is this failure? Yes—according to the ruthless law of the decimal point. No—according to all the less distinct laws of artistry.

Now what does all this amount to? How much should we be concerned? Our primary obligation is to the sales curves of our companies, of course.

But it is much too easy to say—"I buy by ratings," or "Give the people what they want—I'll buy it." I maintain that our obligation to TV goes much, much deeper than that.

It might be worthwhile to take a look at what has happened to top ratings while all this has been going on.

As you see, they are down. Top ratings today would all be medium ratings five years ago. The top five shows had a rating in 1952 of 57.9. They're down this year to 41.5.

What does this mean?

Of course, there are a lot more people in the lower ratings of today than there were in the higher a few years ago. More people are viewing. There are more shows and much more competition among shows. You don't get the same per cent of audience coverage with any one top show that you used to.

It also suggests that imitative shows divide up the total audience. It points out the opportunity for exceptional programing.

As advertising men, we must be interested in all TV—not only in our own programs. We want it to be a strong, well-rounded medium.

A multiplication of the same type of show, such as the present wave of singers, quizzes and Westerns, can only narrow the base of television, restrict its power, its values to the people.

Way to Eternal Showers

The time has come when we advertising men have an absolute obligation not to add another singer to the herd or another quiz show to the cluster or another Western to the swarm unless it is a better one.

I'm brash enough to say that anybody who buys another Western, unless it is a marked creative departure from the pattern (as "The $64,000 Question" was to the quiz field two years ago) ought to turn in his gray flannel suit and go to the eternal showers.

The 10,000,000 to 20,000,000 people who like Shakespeare better than Lucy have every right to their minor share of their own airwaves.

This kind of program isolates the right markets in the right mood for certain products.

Some of us may want access to these markets. Even those who don't, want a full-rounded medium, not a narrow-based one. The networks want this, too. And they are certainly trying. For the sake of TV's future, we must encourage them where we can.

Dream World to Reality

Our agency's research shows clearly that the grumbling is not confined to professional critics.

The Index of Boredom has been rising steadily.

But people are long-suffering—they will watch programs that bore them—but they tend to tune out their minds—which is bad for advertising.

TV is in for a much greater expansion beyond the dream world of romance and cowboys, fairy stories and love-songs.

And, as the broad medium of communication that it ought to be, it will face the realities of life:

Wider and deeper coverage of the United Nations. Many, many more such hours as the Khrushchev hour on CBS last spring. Televised Congress and courts. Have we forgotten how the McCarthy hearings once outrated everything on the air at that time?

We are trustees. We must never forget that the airwaves do not belong to the advertisers—nor to the networks—nor to the FCC—nor to the Federal Government.

They belong to the people of the United States.

HOPE FOR CALIFORNIANS.

From The Chicago Tribune.

California researchers who think growth hormones from whales may make little men bigger obviously are sailing on a useful tack. California's current need, paraphrasing the poet, seems to be "tall men, sun crowned, who live above the smog."

Between Book Ends

Love Letter to Andalusia

SOUTH FROM GRANADA, by Gerald Brenan. (Farrar, Straus and Cudahy, 282 pgs., $4.)

This is a travel book so generously marked with *joie de vivre* and contemplative insight that it might be called Mr. Brenan's love letter to Andalusia. Cyril Connolly has declared it "almost in the same class as Norman Douglas's 'Old Calabria'," which is high praise indeed.

Gerald Brenan went to the village of Yegen in the Alpujarra region of Spain's Andalusia after World War I to escape an England petrified by class feeling and by rigid conventions as well as, in his case, poisoned by memories of his public school. Finally out of uniform, he set out with 2000 books and a little money to acquire an education.

In well-watered, equitably propertied, high-set Yegen he found his inexpensive lodgment, and there between 1920 and 1934 he lived, from time to time, for some six or seven years—among people most of whom got enough to eat yet whose standard of food, dress, and comfort (except for two or three of the leading families) "was below that of the poorest English agricultural laborer or factory workman." But they were rich in what counted hugely for them: "the primitive community feeling."

* * *

Spain is not unique in being a land of contrasts, and Mr. Brenan wisely avoids the appearance of striving for singularity. No attuned reader, however, could help relishing the sun-and-cloud-shadow alternations of starkness and suavity, austerity and sweetness, in these varied pages.

Item: Near Malaga, "up on the crumbling hill, devoured by the yellow light, the Moorish Castle was alive with beggars and gipsies; they dug their caves in its walls and sat delousing one another in the sun among whiffs of orange flower and drying excrement."

And another: "In Yegen itself, each of the flat gray roofs had a small chimney projecting from it, and from each of these chimneys . . . issued a plume of blue smoke emanating from a fire made of rosemary, thyme, and lavender."

* * *

"South From Granada" shows most readably that Mr. Brenan has used his library (for deciphering the palimpsest of history) and his affectionately prolonged observations with taste and penetration.

Like the best of such writers, he is worth reading for style alone; but like them, also, he makes the land his love — this is his fourth book on Spain — gleam with new light, whether he is pouring out beer "like the Vedic soma" or exploring Almerian brothels like a wry Joyce or saluting Granada itself, "with its elegance of site and detail, of tint and shape, that evoked Tuscany and Umbria rather than the harsh and tawny lion-skin of Spain."

In Mr. Brenan, the D. H. Lawrence of "The Sea and Sardinia," the Sean O'Faolain of "South to Sicily," the Carlo Levi of "Christ Stopped at Eboli" have a redoubtable shelfmate.

ALVIN R. ROLFS.

On Civilized Tippling

THE COMPLEAT IMBIBER, edited by Cyril Ray. (Rinehart, $5.)

Here's a handsome tome devoted to what the publishers call "the art of intelligent drinking." Although it is British in origin with mostly Britsh contributors, the book is so witty and contrives withal to be so informative on the subject of civilized tippling, that one should savor its chapters as one does a good wine.

Many delightful tidbits linger after the book has been laid down—Robert A. Haeger's minatory account of "Dry America" in the Prohibition era, Paul Holt's urbane advice on what to wear when drinking fine wines, some chucklesome quizzes a la Kinsey for imbibers, and several stories bearing on the pleasures of the grape.

THOMAS L. STOKES

Sputniks May Aid Sagging Economy

WASHINGTON.

IF IT were not so serious a situation, the old quip about every cloud having a silver lining might be hauled out. It is true, however, that the Russian Sputniks that caused so great consternation among our people, and so great a blow to our national pride, have a potential double-barreled good effect.

They alerted us and our government to get going in the rocket and missile field, and the extra spending on defense should help to revive our sagging economy and avert a deep recession.

McElroy

As of now, Secretary of Defense Neil McElroy sees a need for about a $2 billion increase in defense spending to boost the total figure to around $40 billion in the forthcoming budget to be proposed to Congress.

It could be a fortuitous circumstance if the extra spending helps to check the slowdown manifest by lagging orders and lay offs and causing unemployment and other injurious effects.
fects.

Meany's Warning.

These led George Meany, AFL-CIO president to warn that they add up "to potential danger" and to say:

"Unless America acts now, it means suffering for workers' families and widespread trouble for the entire economy."

Until very lately, when economists such as Dr. Arthur Burns, formerly chief economic advisor to President Eisenhower, began to tell the truth and call the present period a "recession," there had been a noticeable hush-hush except from such avenues as the Wall Street Journal.

In recent weeks the Journal has, in its fine tradition of factual reporting, recounted the disturbing signs in one industry after another. The latest deal with the situation in the Pacific coast aircraft industry with a reaction affecting a host of smaller subcontracting industries.

Subcontractors Hit.

Cancellations of prime contracts and the stretch-out on payments by the government imposed by the treasury department to keep under the national debt ceiling are responsible for the slowing down of the aircraft industry that has ramified back to subcontractors who make airplane and missile parts.

Nor can this slump in the smaller, subcontracting industries be quickly remedied, even with the acceleration of spending now proposed by the Eisenhower Administration. It takes about six months for this business to get back to the subcontractors when the new orders come in.

Interestingly enough, the economic situation in the aircraft industry was telegraphed by the political grapevine here several weeks ago. Politicians necessarily keep close watch on economics, for economics affects votes.

Cry From G.O.P. Chiefs.

Republican leaders in California were sending word back here that they were being hurt by the slack in aircraft and were warning of Democratic gains, projecting them into next year's important state and congressional elections.

The political effects are important, not only as regards a state which now ranks second with Pennsylvania in electorial votes but also as regards two top Republicans.

One of these is Vice President Richard M. Nixon, who is running for the 1960 Republican presidential nomination. The other is the party's Senate leader, William F. Knowland, who is already campaigning for the governorship of California to be decided in next year's election.

Just One Illustration.

California is just one illustration of what is going on in the economy and carrying over into politics. Indeed, political considerations as well as Russian Sputniks are factors in pushing party leaders into action on the economic front.

From the course of events, it now seems clear that other measures to loosen credit and stimulate production and check the down-turn will be required than the contemplated increase in defense spending and the recent cut in federal reserve discount rate from 3½ to three per cent.

Arthur Burns, who had so much of a part in checking the 1953-54 recession as the Presidents chief economic advisor, explains that this one is different in several particulars.

Among them is that industry then was running to capacity but has an overcapacity now, that there is an incipient recession in Europe, which was not the case then, and that the business community is gloomier than it was three and four years ago.

Pollo Foundation Official.

NEW YORK, Nov. 25 (UP)—Dr. William S. Clark of Western Reserve University today was appointed director of the department of patient care at the National Foundation for infantile paralysis. Basil O'Connor, president of the foundation, said Clark would take over the newly-created position next spring.

Sir William Ridsdale Dies.

BECKENHAM, England, Nov. 25 (AP)—Sir William Ridsdale, head of the British Foreign Office's news department from 1941 to 1953, died last night. He was 67 years old. He claimed that in 1914 he was the youngest war correspondent in France. Later he served in the infantry. He joined the Foreign Office in 1919.

Modern homes have plenty of phones

What a predicament! Right in the middle of dinner preparations and the phone in the hall rings. If you're like most housewives, you've had that happen more than once. And you've probably wished for a kitchen telephone. Additional telephones solve those "one-phone" problems, come in handy in any room in your home.

Arrange today to make yours a *well-telephoned* home. Take your choice of additional telephones in black, red, yellow, ivory, green, white, pink, blue, beige or gray. There's a once-only charge for colors other than black.

ADDITIONAL TELEPHONES . . .
ONLY $1.00 A MONTH
(plus tax and a small one-time installation charge)
Call the telephone business office
LOgan 1-9800
SOUTHWESTERN BELL TELEPHONE COMPANY

MEXICAN ARTIST DIEGO RIVERA DIES

His Violent Paintings, Communist Politics Made Him Controversial Figure.

MEXICO CITY, Nov. 25 (AP)—Diego Rivera, whose violent paintings and defiant politics made him a controversial figure in the world of art, died of a heart attack early today in his studio at suburban San Angel. He would have been 71 years old Dec. 8.

Until phlebitis paralyzed his right hand and arm several weeks ago, Rivera was working on three paintings. Only members of his family and his physician were present when he died. He is survived by his fourth wife, Ama Hurtado, and two daughters, Ruth and Guadalupe.

Rivera had been in and out of the Communist party since 1922. He returned only last year from Russia and proclaimed that Soviet medicine had cured him of cancer.

From his earliest days Rivera expressed defiance in his controversial paintings. At times he wore a pistol while he worked in public.

One of the last major controversies which he stirred was in 1950 with a painting the Mexican government had commissioned for an exhibition in Europe. Government officials withdrew the exhibit when they learned that the painting showed United States soldiers committing atrocities in Korea.

Rivera did murals for the California School of Fine Arts and the San Francisco Stock Exchange and the Rockefellers approved his plans for paintings for the new Rockefeller Center in New York.

The Rockefellers objected in 1933 when Rivera insisted on painting in a picture of Lenin. The artist refused to remove it but offered to add Lincoln. The mural was rejected and later destroyed, but Rivera was paid in full.

Later Rivera repeated the Rockfeller Center painting at the Fine Arts Palace in Mexico City, adding the Rockefellers themselves to the design.

Another controversial mural was for the Del Prado Hotel in Mexico City. A hand held a scroll reading: "God does not exist." Many who saw it objected strongly, and students erased the writing.

He was born in Guanajuato, Mexico. His father was a rural school inspector of Spanish blood and his mother was a mixture of Indian and Spanish.

Rivera studied in Madrid from 1907 to 1911 and then spent 10 years in Paris, where he flirted with the cubist movement but was not diverted from his strong, naturalistic style.

He returned to Mexico in 1921 and began the erratic association with the Communist party which was to continue until his death.

He made his first trip to Russia in 1927. The Mexican Communist party expelled him in 1929 and he was not formally readmitted until 1954, although for years he had championing Communist causes.

MSGR. B. N. MANNING DIES, PASTOR IN COLLINSVILLE

Msgr. B. N. Manning, who had been pastor of SS. Peter and Paul Catholic Church in Collinsville since 1933, died in the church rectory today of a heart attack. He had been ill three weeks. He was 71 years old. Father Manning had been dean of the Alton deanery since June 1954.

Funeral services will be Friday at 11 a.m. at the church. Burial will be in the church cemetery. He was born in Bollyhamon county, Longford, Ireland. Surviving is a sister living in Ireland.

SALE
DRESSES
Values up to $89.95
from $14.95 Sizes 10 to 20
grace ashley
4904 McPherson FO. 1-4513

ADVERTISEMENT
Baker's Best for DANDRUFF
Foam up with Baker's Hair Tonic. Clean up dandruff and itchy scalp. Baker's will do it or money back.

WHO ELSE WOULD DARE?
FREE! 10-DAY TRIAL!
FREE ...on ANY DIAMOND
Freund's JEWELERS
418-420 N. SIXTH ST.
Between Locust and St. Charles
Open Mon. & Thurs. Nites 'til 8:30

4%
ON SAVINGS
St. Louis
COUNTY FEDERAL
SAVINGS & LOAN
Accounts Insured to $10,000
6147 NAT'L BRIDGE
St. Louis 20, Missouri

Artist Dead

—Associated Press Wirephoto.
DIEGO RIVERA

WEALTHY OILMAN H. L. HUNT MARRIES DALLAS WOMAN

DALLAS, Tex., Nov. 25 (UP)—Oilman H. L. Hunt of Dallas, one of the world's richest men, was married yesterday to Mrs. Ruth Ray Wright, a longtime Dallas resident and the daughter of an Oklahoma oilman. It was the second marriage for both.

The ceremony was a quiet one with only six persons—the bride and bridegroom, two witnesses and the minister and his wife—in attendance. It took place in the home of the minister of Lakewood Methodist Church, of which the new Mrs. Hunt is a member.

Hunt, a former Illinois farm boy who was acclaimed the world's richest man in 1954, with a fortune estimated up to $400,000,000, has known Mrs. Hunt "quite some time, more than five years," according to a spokesman. Hunt is 68 years old and his wife is "somewhere in her 40s," the spokesman said.

Hunt's first wife died May 6, 1955, after a stroke. Hunt has six children and the former Mrs. Wright has four.

PRINCE GEORGE DIES, UNCLE OF GREEK KING, PRINCE PHILIP

PARIS, Nov. 25 (AP) — Prince George of Greece died early today at his home in suburban St. Cloud. He was 88 years old.

Son of the late King George I of Greece, he was an uncle of the present King Paul and was linked also to the royal houses of Denmark and England and the pre-Communist monarchs of Russia. He also was an uncle of Prince Philip, husband of Queen Elizabeth II.

He was born in Corfu, but settled in France more than 50 years ago. He retained the rank of Vice Admiral in the Greek fleet. He is survived by his wife, Princess Marie Bonaparte, and their two children.

In his youth he was famed for his strength. This won him headlines in 1895 when he disarmed and floored a would-be assasin of his cousin Czar Nicolas II on a visit of the latter to Japan.

LESLIE W. BLOCK, VETERAN LUMBER SALESMAN, DIES

Leslie W. Block, a salesman for the Wiles-Chipman Lumber Co. in Webster Groves, died of cancer yesterday at his home, 35 Chestnut avenue, Webster Groves. He was 61 years old.

Mr. Block was associated with the lumber firm for nearly 30 years. In addition to his wife, he is survived by two sons, Wilson and Thomas Block; a daughter, Sister Mary Jude of the Dominican order of nuns; two brothers, Marcell and Kenneth Block, and four sisters, Mrs. Elizabeth Barnett, Mrs. Genevieve Joyce, Mrs. Aline Charleville, and Sister Rose Celeste, S.L.

Funeral services will be at 9 a.m. Wednesday at the Annunciation Catholic Church, 20 West Glendale road, Webster Groves, with burial in Calvary Cemetery.

MISS HILDA TRINKAUS DIES, RETIRED SCHOOL TEACHER

Miss Hilda Trinkaus, teacher at the old Ames branch school at 1313 Hebert street for 40 years prior to her retirement in 1951, died of cancer yesterday at her home, 7626 Springdale drive, Pasadena Park. She was 67 years old.

Miss Trinkaus attended Harris Teachers College and was appointed a substitute teacher in the St. Louis public schools system in 1910. She was assigned regularly to the Ames branch the following year.

Funeral services will be held at 2:30 p.m. Wednesday at the Feutz undertaking establishment, 4828 Natural Bridge avenue, with burial in Oak Grove Cemetery.

Dr. Benjamin J. Bush Dies.

VINCENNES, Ind., Nov. 25 (AP)—Dr. Benjamin J. Bush, 72 years old, Bowling Green, Ky., a former secretary of the World Council of Churches, died in Good Samaritan Hospital today after becoming ill on a train. Dr. Bush, Presbyterian minister, died after he was taken off a train. At the hospital it was said he apparently had suffered a heart attack.

Tomorrow's Events

Book Review: "What We Want of Our Schools" by Irving Adler; reviewer, Dr. Ernest Brandenburg; Central Public Library, 1301 Olive street; 12:15 p.m.

Museum Lecture: By Mary Powell on Missouri Show; sixteenth annual exhibition in all media of works of Missouri artists; City Art Museum, Forest Park; 11 a.m.

CATHOLICS HONOR JUDGE M'MULLAN

Acclaimed as Outstanding Layman at Men's Council Dinner.

Circuit Judge David A. McMullan was honored last night as an outstanding Catholic layman at a testimonial dinner given by the St. Louis Archdiocesan Council of Catholic Men at the Chase Hotel.

Judge McMullan, president of the National Council of Catholic Men, was described as a man whose decisions "have always been dictated by his strong conscience" in the main address by Donald Gunn, president of the Board of Aldermen.

Gunn said the judge had shown outstanding ability as a lawyer and judge but that his real talent was in the leading part he has played in Catholic action in the community.

Explaining why men give as much time as they do to work for the church, Gunn said: "First is the realization of the worth of the treasure we possess. Secondly is the generosity of the soul which makes us want to share it and, finally, the interpretation of these motives into accomplishments."

Judge McMullan, who helped organize the St. Louis council, is the first St. Louisan to head the national organization.

Martin H. Work, executive secretary of the national council, said Judge McMullan was an outstanding delegate to the World Congress of the Lay Apostolate in Rome last month. He was named to the governing board and to the directorate of the International Federation of Catholic Men.

Judge McMullan was presented with a small statue of St. Thomas More, former Chancellor of England, by George E. Helfers, past president of the St. Louis council.

Among the 400 guests who attended were Mayor Raymond R. Tucker and Archbishop Joseph E. Ritter.

FUNERAL TO BE TOMORROW FOR CHARLES F. HALLIGAN

Funeral services for Charles F. Halligan, postmaster at Union, Mo., since 1933, will be at 10 a.m., tomorrow at the Oltmann undertaking establishment there. Burial will be in Union Cemetery. Mr. Halligan, 62 years old, suffered a stroke Saturday and died shortly after being taken to St. Francis Hospital at Washington, Mo.

He was a past commander of the American Legion post at Union and served as president of the American Legion Home Association for nine years. Surviving are his wife, Mrs. Reva Loughead Halligan, and a sister, Mrs. Thomas M. Sullivan of Springfield, Ill.

CONWAY PAINTINGS OF EUROPEAN TRIP

100 Watercolors Go on View Tomorrow at Schweig Gallery.

By GEORGE McCUE

Approximately 100 watercolors that are the result of a leisurely journey made by Fred Conway through several European countries last summer go on view tomorrow at the Martin Schweig Gallery, 4657 Maryland avenue.

Conway's painting tour took him to France, The Netherlands, Norway, Sweden, Germany and Italy, and the varied qualities of these places emerge in the paintings they generated. In Paris, Conway painted the same Notre Dame, Pont Neuf, banks of the Seine and confusion of ancient buildings that legions of artists have found irresistible, but he invests these perennial themes with a new excitement and a vibrant, tingling kind of magic.

Titles Omitted.

The generally blithe spirit of the paintings is further carried out through the omission of titles. The only title on the premises is "Red Form," which applies to an oil and wax painting shown last spring at the University of Illinois exhibition of Contemporary American Painting and Sculpture.

There are three other oils, of which the largest is one reminiscent of Conway's "Paris," which received one of the top prizes in the current Missouri Show at the City Art Museum. Both are concerned, at least partly, with a fisherman beside the Seine whose unrewarded but unremitting efforts are an aspect of the timelessness of Paris. This work is a sensuous interplay of light gradations and surface textures—developed with the palette knife and by scraping through the paint layers in some areas with a razor blade. This and the other oils were done in St. Louis from notes.

However, this is primarily a watercolor show, and these paintings, done on location, are charged with light and energy. The imposing towers of Notre Dame frequently occur. In one work, they are seen from nearby, jutting into a golden sky. In another, they take form hazily across the river, their solid mass offset by an arching bridge in the foreground.

Detail Not Explicit.

The structures in these and other paintings are often readily recognizable, but are not explicit as to detail. They are captured in a few swift brush strokes; another few strokes, and human figures take their places in the designs. At times, underlying pencil sketches show through the transparent colors, contributing their touches of outline and direction, and of an engaging busyness.

The paintings done in Venice are more in terms of light and shadows than of objects. In Norway, Conway painted a number of lonely landscapes. Here, the warm glow of Paris and the opulent hues of Venice give way to cold blue mountain contours, and the patterns of fields and valleys.

Conway is instructor of advanced painting at the Washington University School of Fine Arts. The show will run through Dec. 14.

Dead

—Associated Press Photo.
SIR ERNEST OPPENHEIMER

BALLET MUSIC TO BE RECORDED BY SYMPHONY

The St. Louis Symphony Orchestra will record an album of ballet music for Columbia Records this afternoon and tomorrow at the St. Louis House, 2345 Lafayette avenue. Vladimir Golschmann will conduct.

Music to be recorded will include von Weber's "Invitation to the Waltz" as orchestrated by Hector Berlioz; the suite from Delibes' ballet, "Sylvia"; the score of the film "Red Shoes," and excerpts from Delibes' "Coppelia."

Three albums made for Columbia by the St. Louis Symphony were released last February. The ballet album is expected to go on sale in April. The records are described as the "St. Louis Sound" because of the good reproduction obtained in the St. Louis House.

A special concert of the works to be recorded today and tomorrow was given at the St. Louis House last night for officers and members of the board of directors of the St. Louis Symphony Society.

Mine Bares Ancient Tomb.

CAIRO, Nov. 25 (AP)—Dispatches from Egypt's western desert report a World War II land mine exploded by demolition experts still clearing that area of battle debris has uncovered a tomb, rich in archeological material, dating from 250 B.C.

'KING OF DIAMONDS' OPPENHEIMER DIES

South African, 77, Was One of World's Wealthiest Mining Figures.

JOHANNESBURG, South Africa, Nov. 25 (UP)—Sir Ernest Oppenheimer, "king of diamonds" and one of the world's wealthiest mining figures died at his home in nearby Brentenhurt today. He was 77 years old.

Oppenheimer was chairman of the Anglo-American Corp. of South Africa and De Beers. He also was president or founder of some 50 mining enterprises in South Africa comprising the world's biggest mining group.

Oppenheimer, famous for his near one-man rule of the diamond industry, sought seclusion in his personal life.

"People always try to make out that I am a romantic figure," he once told a reporter. "Nothing of the kind. It isn't even as if my story were one of rags to riches. I was never all that poor."

His death was announced at a Carlton hotel meeting called to discuss erection of a memorial to former South African Premier Jan Christiaan Smuts. Leif Egeland, former South African high commissioner to London, made the announcement and the meeting was postponed.

Oppenheimer was born in the German market town of Freidberg in 1880, son of a cigar merchant who had six sons and four daughters.

He left Germany at the age of 16 and became apprenticed to the diamond firm of Anton Dunkels-Buhler, where he learned to sort and grade diamonds.

He was sent to South Africa in 1902, as that country was recovering from the Boer war, and set his sights on making a fast £50,000 and retiring. Today, the 90 companies controlled by his group have a market value estimated reliably at $1,440,000,000.

Oppenheimer became mayor of Kimberley, but was forced from office at the outbreak of World War I because of his German birth. Later he was knighted by Britain for war services.

RESIGNS PASTORATE HERE

The Rev. Dr. H. Louis Patrick has resigned as pastor of Westminster Presbyterian Church, Union and Delmar boulevards, and on Dec. 1 he will become pastor of Second Presbyterian Church, Kansas City. Westminster Church is affiliated with the Presbyterian Church, U.S. (southern), and the Kansas City church belongs to the Presbyterian Church, U.S.A. (northern).

The Rev. Dr. Patrick has been pastor of Westminster Church five years. He came here from a pastorate at Charlotte, N.C.

From a proud tradition born 100 years ago...

Throughout the world...

Known by the company it keeps

IMPORTED
Seagram's V.O.
WORLD'S FINEST CANADIAN WHISKY

Lightness . . . full flavor . . . how many times have you tasted one—without the other. Now enjoy them *together* in imported Seagram's V.O. —the finest Canadian whisky in 100 years! Makes a world of difference in any drink.

SEAGRAM-DISTILLERS COMPANY, N.Y.C. 86.8 PROOF. CANADIAN WHISKY—A BLEND . . . OF RARE SELECTED WHISKIES • SIX YEARS OLD

SENATOR WARNS OF OIL CARTEL CONSENT DECREE

WASHINGTON, Nov. 25 (AP) —Senator Joseph O'Mahoney (Dem.), Wyoming, said yesterday he had received indications that the Government is negotiating a "consent settlement" of the international oil cartel case.

O'Mahoney expressed doubt, however, that the Justice Department would agree to a waiver of the anti-trust laws in the case, which involves overseas production and marketing arangements of the major international oil companies.

O'Mahoney's comments were made in a statement and in a letter to Attorney General William P. Rogers, which the Senator made public.

Last year, O'Mahoney conducted an inquiry for the Senate anti-trust and monopoly subcommittee into the emergency program for supplying oil to Europe after the closing of the Suez canal last year.

Recalls Assurances.

In a letter Nov. 20, O'Mahoney said he received assurances from the Justice Department last March that the Government was pressing for trial of the international oil cartel case "with utmost vigor."

He said "it appears that a consent settlement is being negotiated and that, at least with reference to some of the defendants, a consent decree is expected in the near future."

O'Mahoney said he had been informed that, in connection with a recent request for postponement of court proceedings in the case, one of the defendants had filed an affidavit alleging:

". . . That it appears to be the policy of the Department of Justice not to question, from an anti-trust point of view, the past or present joint activities of American oil companies related to foreign production, refining or transportation of crude oil and petroleum products."

Matter for Congress.

O'Mahoney said in his statement that he was confident Rogers would wish "to discuss this charge" and added:

"If the Department of Justice, in fact, is considering a waiver under the anti-trust laws of the 'past or present joint activities of American oil companies' in their foreign operations, it would seem to be an obvious matter for legislative consideration.

"I personally doubt that the department actually considers granting any such waiver in a consent decree."

O'Mahoney asked if the affidavit meant "that during the recess of Congress the Department of Justice is willing to sign a consent decree by which defendants in the oil cartel case will be permitted to participate in joint production, refining and transportation activities for crude oil and refined products."

O'Mahoney urged that "no consent decree be agreed upon until you have had an opportunity to discuss this matter publicly before the Senate judiciary committee."

ACCUSED OF THREATENING TO KILL FOUR IN FOOD SHOP

Scott Tay Day, 2200 block of Margaretta avenue, was arrested suspected of peace disturbance and resisting arrest after police were told he terrorized a cook and three customers yesterday at the Dixie Hamburger Shop, 1731 Chouteau avenue.

Tay Day, a 22-year-old machine operator, entered the restaurant and ordered food, Armand Harper, cook at the establishment, said. He then said he was going to kill Harper and the three customers, and ordered them to line up against the wall, Harper reported.

The cook signaled a passing police car. Two policemen met Tay Day as he was backing out of the shop. Although unarmed, he said: "I will shoot; you will have to kill me." The policemen overpowered Tay Day, who gave no reason for his action.

GRADUATE STUDENT WINS WASHINGTON U. PLAY PRIZE

Royce Adams, 1033 Forest avenue, Kirkwood, a graduate student, won the $50 Sarah Glasgow Wilson prize for the best play produced in "English 16" last year at Washington University, it was announced today. His play was entitled "At Sea."

Also awarded were $15 prizes for acting to Alan Berger, 7535 Wellington way, Clayton, a second-year student in the School of Law, and Miss Lynn Barton, 7300 Richmond place, Maplewood, a student in University College.

The plays were presented in annual competition Friday and Saturday at the University.

Fire Fatal to Four.

SUTTON, W. Va., Nov. 25 (AP)—A mother and three children died yesterday in a fire that destroyed their one-story dwelling at nearby Buffalo Creek. They were Mrs. Thelma Roberts, 29 years old; Joseph, 6; Elaine, 2, and Jeffrey, 3 months. Two other members of the family were burned in the fire that followed an explosion in a bedroom stove.

NEW AIR TRAFFIC CONTROL PLAN STARTS DEC. 1

WASHINGTON, Nov. 25 (AP) —The Civil Aeronautics Administration announced today it will put into effect Dec. 1 its new system of controlling air traffic above 24,000 feet.

oMst details of the program, which will cost about $20,000,000 for radar and other equipment alone, have been given out previously.

The system will provide (1) "preferential" superhighway routes in the upper air between points where travel is heaviest, and (2) assistance to pilots who wish to travel at such altitudes with flight plans of their own.

C.A.A. Chairman James T. Pyle told a news conference the new service will be of immediate benefit to military jets—which now, Pyle said, fly at tremendous speeds on a "calculated risk" basis.

Pyle said the system later will be available to passenger jets, which are expected to be put into service in about a year.

Until now CAA has offered service of this kind only on the 100,000 miles of designated federal airways and around some major terminals.

The CAA head said the high altitude system is a first stage in the agency's program to improve its air traffic control system for the civil jet age.

"Next step," Pyle said, "will be lowering the floor of the continental control area to 15,000 feet, reaching the levels used by pressurized civil transports, but with control still on an optional basis. This we aim to do by next spring. By 1962 we hope to have the equipment and personnel capability for control of all aircraft at high altitudes over the 3,000,000 square mile land mass of the United States."

The new control system will be optional with pilots in clear weather but compulsory when there is restricted visibility. Pyle estimated it will cost more than $4,000,000 a year for the 800 traffic controllers who have been added to the CAA payroll for the project.

U.S. SINGER TO TOUR RUSSIA

MOSCOW, Nov. 25 (UP) — Metropolitan Opera star Blanche Thebom will make a three-city concert tour and appear in "Carmen" and "Aida" in Moscow next month, the Ministry of Culture announced today.

Miss Thebom will be the second Metropolitan star to sing in the Soviet Union. Tenor Jan Peerce gave several concerts here last year.

Alsop

Continued From Page One.

States is not the Soviet Union. It is, instead, a society in which the government derives its authority from the people. And such society is instantly in deadly danger if the essential facts on which to reach a reasoned judgment are concealed by the government from the people.

(Copyright, 1957, New York Herald Tribune, Inc.)

CUTLER DENIES MAKING CHARGE

WASHINGTON, Nov. 25 (AP) —Presidential Aid Robert Cutler has denied making an accusation of treason against a trade magazine that disclosed the United States was tracking Russian missiles tests by radar based in Turkey.

In a letter made public by a House subcommittee yesterday, Cutler also denied that he had suggested advertisers boycott the magazine, which he did not name in a controversial off-the-record speech a month ago.

In that speech, given Oct. 26 at a meeting of the Commerce Department's Business Advisory Council, Cutler obviously referred to Aviation Week, a McGraw-Hill publication which carried an article disclosing the existence of the United States radar station in Turkey.

United States in Ignorance.

Aviation Week said Russia knew of the station and that only the American people were kept in ignorance of it.

After that speech in Hot Springs, Va., there were reports that Cutler had termed the radar detection story one of the worst security violations in years, and that he had used the word "treason."

The controversy was investigated by the House Government Information subcommittee. That group's chairman, Representative John E. Moss (Dem.), California, yesterday made public Cutler's denials, along with a somewhat different version of Cutler's remarks as provided by some of those who heard Cutler.

There was no mention, in the version supplied by some BAC members, of any treason accusation being leveled by Cutler, President Eisenhower's aid on national security affairs.

Moss said members of the council had informed the subcommittee that Cutler charged the magazine with "rendering a great disservice to the nation" and that Cutler "suggested that business men take the journal's alleged disservice into consideration when they place their advertising."

Cutler's Version.

In his letter, Cutler said, "to illustrate difficulties facing a free nation in the continuing struggle with international Communism, I mentioned a story recently published in a weekly trade journal, not identified by me by name (but in which I stated that some of my listeners were probably advertisers)."

Cutler said he remembered saying the publication of the story was "in a category of things prejudicial to our nation and its people in the free world struggle for survival."

"I explicitly stated that the publication of the story was not treason," Cutler said. "I did not state that any advertiser should boycott the magazine."

Moss said he was in no way passing judgment on the information disclosed by the trade journal. But, he said:

"If a responsible Government official alleges that there has been an unauthorized disclosure of properly classified information, his only proper course of action is to make his charges openly and take the steps provided by law."

'Evils of Secrecy.'

Moss, who has been campaigning against secrecy in government, said "The questions arising as a result of Mr. Cutler's remarks illustrate the evils of secrecy imposed on meetings of the Business Advisory Council.

"This secrecy is defended on grounds that the Government can obtain candid advice from business men only at off-the-record meetings. When secrecy is extended to dinner meetings at which Government officials are enabled to make remarks for which they are not publicly accountable, the argument for secrecy becomes untenable."

The council, whose members are drawn mainly from the top echelons of big corporations, confers periodically with the Secretary of Commerce in closed session.

Kennan

Continued From Page One.

German reunification on any terms, the former diplomat nevertheless warned:

"Until we stop pushing the Kremlin against a closed door we shall never know whether it will go through an open one."

Kennan said that whether Germany was to be neutralized or demilitarized or included in a general European security pact was a problem for the planners. He added:

"I would only say that it seems to me far more desirable on principle to get the Soviet forces out of Central and Eastern Europe than to cultivate a new German army for the purpose of opposing them while they remain there."

Inherent Danger Ignored.

Kennan deplored a belief held by some persons that Germany could be left divided. Such a policy, he said, would make permanent the surrender of half of Europe to Soviet domination and it ignores the inherent danger in the West's position in Berlin.

Moscow is maneuvering to shift responsibility for the Berlin situation to the East German regime, he said, so that it can remain "serenly aloof" while East Germany proceeds to make the Western position untenable.

The problem of the Eastern European countries now presents two unpleasant alternatives, Kennan said, because the countries, particularly Poland, are somewhere between "Stalinist" domination and independence.

Before long, he added, the Eastern Europeans must either make further violent efforts to achieve independence or subside into hopeless despondency. The first alternative would present the West with a repetition of its dilemma over Hungary's uprising last year, he said, and the second would mean the permanent loss of Eastern Europe from any normal participation in international life.

A German settlement, he said, might offer hope along other lines.

Wladsylaw Gomulka, the Polish party leader has "only recently promised the Polish people that the day the Americans leave Germany he will take up with the Soviet Government the question of the departure of the Soviet forces from Poland," Kennan continued, "and it is quite clear that as Poland goes, in this respect, so goes the rest of the satellite area."

Unexplored Assumption.

By the Associated Press.

Kennan said another "element of Western thinking about the German problem that might well stand for further examination is the common assumption that the West would be placed at a hopeless military disadvantage if there were to be any mutual withdrawal of forces from Europe.

"It is, of course, impossible to discuss this question in specific terms unless one knows what sort of a withdrawal is envisaged—from where and to where, and by whom and when," he continued.

"In this matter, as is frequently forgotten, there are many possible combinations, and I am not sure that all of these have really been seriously explored by our military planners."

Kennan said he felt the West's calculations in this respect rested on "certain questionable assumptions" — overrating the likelihood of Soviet attack, underestimating the implications of ballistic missiles, and failure to realize the strategic advantages to be derived from a Soviet withdrawal from Central Europe.

He concluded by criticizing the argument sometimes advanced in Western quarters that a reunited Germany "cannot be trusted."

"I consider this a shallow and dangerous opinion," he said." If Germany cannot be accorded reasonable confidence in this year of 1957, then I would know of no promising solution to the entire problem of Europe."

Gallup Poll

Continued From Page One.

consider changes in our defense policies?"

Yes	50%
No	25
No opinion	25

"Do you think President Eisenhower should call a special session of Congress beginning this December, rather than in January, to consider changes in our defense policies?"

Yes	40%
No	39
No opinion	21

(Copyright, 1957.)

Greater Values for Greater St. Louis
WEIL Downtown and Weil Northland Open Tonight
WEIL

SHOP 9 TO 9

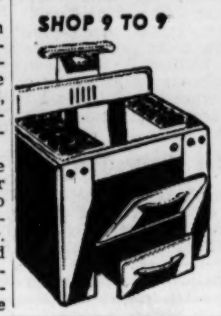

SPECIAL SALE PRICE!
FULL SIZE Gas Range
NO MONEY DOWN $69
With 2 electric lights and timer. Great big oven and swing-out broiler!
Carson-Union-May-Stern
OLIVE AT 12th • PARK FREE

NONSTOP TO
LOS ANGELES $73
NEW YORK $41
CINCINNATI $16

IT JUST TAKES GOOD SENSE AND TEN CENTS TO CALL

AMERICAN AIRLINES
AIRCOACH
ALL FARES PLUS TAX

For the spacious comfort and extra speed of the only all DC-6 and DC-7 aircoach fleet in America, smart travelers fly American Airlines Aircoach. Just 10% down and you're on your way with American's "Go Now–Pay Later" Plan.

For reservations, see your travel agent or call American at GArfield 1-2400

AMERICAN AIRLINES
America's Leading Airline

Giving Old Crow is traditional at Holiday time

Excellence of taste and quality has made Old Crow America's most preferred bourbon. In its handsome holiday wrap, the lighter, milder 86 Proof bottling of this historically famous Kentucky bourbon is a gift many of your friends would prefer.

OLD CROW

"The Greatest Name in Bourbon"

THE OLD CROW DISTILLERY COMPANY, FRANKFORT, KENTUCKY, DISTRIBUTED BY NATIONAL DISTILLERS PRODUCTS COMPANY

Drouth in Eastern India Shrinks Rice Crop, Raises Famine Threat

NEW DELHI, Nov. 25 (AP)—Hunger stalks the dry paddy fields of eastern India.

Drouth has seared the rice crops in a 175,000-square-mile area slightly larger than the state of California. Seventy-nine million people live in that region, most of them—in the best of times—only at a bare subsistence level.

In many parts of this area there is an average of only a quarter of an acre of land to a family. Indian Food and Agriculture Minister A. P. Jain says many of the paddies have lost 90 per cent of their plantings.

"The June rains were a little late and stopped early," the minister said in an interview. "The autumn rains failed, coming a fortnight late. The early and late paddy plantings were damaged. The last bad drouth was in 1950. This one is worse."

The last great famine in India occurred in a part of the area now suffering a food shortage—West Bengal. About 3,000,000 Indians starved to death in 1943.

In the western state of Rajasthan monsoon failure also has produced critical food shortages. There 7000 villages with a population of almost 4,000,000 are affected.

The drouth-stricken area in the east this year includes southern Nepal, Bihar State, northeastern Madhya Pradesh, western and northern Orissa and part of West Bengal State. About 80 per cent of the land under cultivation in this region grows rice. Orissa and Madhya Pradesh usually produce surpluses of half a million tons of rice used to help feed the millions of Calcutta and Bombay.

"This surplus is absolutely gone," Jain said.

The October-November plantings of spring wheat and barley also are expected to suffer because there is virtually no moisture in eastern India, the food minister said.

"The over-all food grain shortage may be 4,000,000 tons," Jain said. "The final figures will be known in December or January.

"By the end of this year we will have released 3,000,000 tons of rice and wheat (much of it from the United States) to feed areas suffering crop failures and to maintain lower prices. From January on we will be eating into our reserves."

He said India was negotiating with the United States, Canada and Burma for more food grains. The severe Indian foreign exchange shortage causes the country to seek this food through purchases in rupees.

"The scare may start in March when we see our reserve stocks going down," Jain said. "We will soon be in the grip of a near famine situation."

We Welcome Small Trusts and Estates
ST. LOUIS UNION TRUST CO.
BROADWAY AND LOCUST

CAMERAS & SUPPLIES
Our 78th Year
Buy With Confidence
Erker's
908 OLIVE 518 N. GRAND
33 N. CENTRAL, CLAYTON

1/2 PRICE
SINGER SPECTACULAR VALUE!
CHRISTMAS GIFT SPECIAL
18 Piece Sewing TREASURE CHEST
Handsome Sewing-Vanity Bench
Stocked with assortment of valuable sewing aids . . .
A wonderful gift item! The versatile bench contains all these useful items
(actually 125 pieces in all)s
• SEWING-KNITTING GAUGE • 1001 DECORATING IDEAS • BEESWAX HOLDER • 9 Pc. TRACING KIT • STRAWBERRY EMERY • BODKIN • PIN CUSHION • SEWING AWL • BOBBINBOX • LINT BRUSH • TAPE MEASURE • SEAM RIPPER • 5 Pc. HOUSEHOLD REPAIR KIT • 49 Pc. ECONOMY NEEDLE PAK • 28 Pc. SNAP ASSORTMENT • 22 Pc. SAFETY PIN ASSORTMENT • TAILOR'S CHALK PENCIL
$20.25 Value ONLY $9.95
Actual value bench plus sewing aids $20.25
†Model 640 illustrated—other beautiful styles available.
SINGER SEWING CENTER
(Listed in phone book under SINGER SEWING MACHINE COMPANY)
*A Trademark of THE SINGER MFG. CO.

50 Years of fine candies

THANKSGIVING is THURSDAY NOVEMBER 28
Brighten the Festive Board with Mavrakos Candies
Assorted dark and milk chocolates, plus nut candies, English toffee, and Thanksgiving novelty pieces are all selected for your pleasure in this attractive Thanksgiving Special. *Full pound* $1.49. *Two full pounds* $2.69.

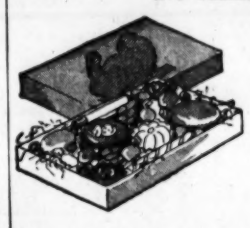

JUNIOR JOY BOX
Filled with pure, wholesome treats for the children—lollipops, candy cranberries, solid Mavrakos chocolate turkey, and other specialties. 79¢
SELECT SALTED NUTS, to top off the feast — — — — — — — *pound* $1.89
CREAM MINTS, assorted pastels to decorate the table — *full pound* 98¢
CHOCOLATE TURKEYS, solid Mavrakos milk chocolate. Various sizes, *from* 39¢ *up*
12 STORES IN ST. LOUIS
501 Olive — 3131 S. Grand
8th at Locust — 4709 Delmar
10th at Washington — 4953 Delmar
11th at Locust — 6213 Easton
524 N. Grand — 7901 Forsyth
Northland — Crestwood
Mavrakos Candies
. . . they say the sweetest things
For mail orders, write 4711 DELMAR BLVD., ST. LOUIS 8, MO. or Phone FOrest 1-7000
Downtown Store Hours: 8 a. m. to 7 p. m. All others: 8 a. m. to 9 p. m.
(A slight additional charge for packing, mailing and handling will be mailed to you.)
IN JEFFERSON CITY—Madison at High • IN COLUMBIA—1014 S. Broadway

Count Your Blessings...
...and among them, a bumper crop of nutrition in a new kind of white bread!

Travel in Comfort and Privacy in a Duplex Roomette
On B&O's Dieseliner
THE DIPLOMAT
to WASHINGTON and the EAST
Many other types of Pullman accommodations, Reclining Coach Seats, Lounges, Stewardess-Nurse Service, as well as good meals and courteous service.

Lv. St. Louis	3.15 PM
Ar. Washington	12.10 PM
Ar. Baltimore	1.08 PM
Ar. Philadelphia	2.53 PM
Ar. New York (42nd St. Station)	5.20 PM

LOW B&O RAIL FARES (from St. Louis)

	In Coaches	In Pullmans
to Washington	$33.52	$44.57
to Baltimore	33.52	44.57
to Philadelphia	36.28	47.96
to New York	39.62	52.43

Above fares do not include 10% Federal Tax nor charge for Pullman space.
Additional savings available by purchase of round-trip tickets and Family Fare Plan.
Ask your B&O Ticket Agent for low fares to many other points served by the B&O, or phone:
CEntral 1-0500
BALTIMORE & OHIO RAILROAD

WANT THINGS? WATCH THE WANT ADS!

OILS, RAILS LEADERS IN LATE STOCK RISE

By ELMER C. WALZER
United Press Financial Editor

NEW YORK, Nov. 25 (UP)—Stocks closed today on a note of strength with trading moderate.

Oil shares with gains running to more than 3 points featured. This group also was the most active with big turnover in Standard Oil (N. J.), Royal Dutch, Phillips Petroleum, and Getty Oil.

Dow-Jones average of 30 industrials was 444.38 up 1.70 points at the close after being off 2.12 points at the end of the first hour. The 20 rails were 104.35 up .89 and the utilities 67.42 up .32.

Standard & Poor'si ndex of 500 stocks was 41.18, up .31 at the end of trading, the 425 stocks 44.31, up .34, the 25 rails 22.79, up .25, and the 50 utilities 31.40, up .31.

Lukens ran up more than 2 points in a steady steel section. Motors were steady to firm except Ford which lost more than a point. Aircrafts ruled firm.

International Paper ran up 2 points to help sustain the industrial average. Rails produced several firm spots. Coppers moved narrowly.

The list met support around noon after a lower opening.

Some of the buying reflected an optimistic report by a leading scientist about America's chances of overtaking Russia in the missiles race.

Demand for the oils reflected an improved inventory outlook fo rthat key industry. came back sharply from their lows and ruled firm near the close. Chemicals also overcame earlier weakness to rule higher.

Baltimore & Ohio featured the rails with a gain of around 1.

High-priced Rohm & Haas and Superior Oil of California met support.

Losses of around a point or more appeared at one time in Fairbanks Morse, Freeport Sulphur, Glenn Martin, Newmont, Youngstown and Zenith.

The Associated Press reported that of 1183 issues traded, advances totaled 597 and declines 361. There were 23 new lows for the year and 11 new highs.

The Associated Press average of 60 stocks rose 40 cents toi $158.20 with the industrials up 40 cents, the rails up 80 cents and the utilities unchanged.

Volume totaled 2,600,000 shares compared with 2,850,000 on Friday.

Business World

STEEL MILLS ARE SCHEDULED to operate at 73.6 per cent of capacity this week, lowest for the year to date, and compared with 76.0 per cent last week, the American Iron & Steel Institute reported. Output this week was estimated at 1,884,000 tons against 1,945,000 in the preceding period. The institute had no specific information from the various reporting mills as to what part Thanksgiving day observance played in the lower operating schedule but spot checks with some steel firms showed a majority planned to cut down operations at least part of the day.

* * *

STANDARD RAILWAY Equipment Manufacturing Co. declared an extra dividend of 25 cents a share for common stock, payable Dec. 27. The company said the dividend will be paid to stockholders of record Dec. 6, bringing the year's total dividend per common stock share to $1.25.

* * *

MACHINE TOOL ORDERS in October totaled $27,850,000 compared with $28,800,000 in September and $66,100,000 in October 1956, according to the National Machine Tool Builders Assn. Net new orders for the 10 months came to $472,800,000 compared with $802,550,000 in the same period of 1956.

* * *

MEYER BLANKE CO., DEclared an extra dividend of 10 cents and the regular quarterly dividend of 30 cents a common share both payable Dec. 12 to stock of record Dec. 5.

* * *

COTTON TEXTILE MARket was steady Monday. Dealers reported further inquiry on print cloths and broadcloths but buyers generally were seeking to shade higher mill asking prices. Dealers said that late Friday fairly substantial business was done in tobacco cloth on delivery through January. Sales of finished cotton goods were reported improving.

U.S. TREASURY BONDS

NEW YORK, Nov. 25 (AP)—Early over-the-counter United States Government Treasury bonds bid prices were:

Security.	Bid.	Security.	Bid.
2½s58	99.24	June	91.24
2½s58	99.17	2½s69-64	
2⅝s63-58	100	Dec	91.20
2⅜s59-58	98.11	2½s70-65	91.16
2⅜s59-58	98.28	2½s71-66	91.12
2⅞s58 Dec	99.9	2½s72-67	
2¼s62-59		June	90.28
June	95.18	2½s72-67	
2¼s62-59		June	90.28
Dec	95.10	2½s72-67	
2⅜s60	96.22	Sept	90.24
2⅝s65-60	100.20	2½s72-67	
2⅝s61	97.22	Dec	90.28
2⅝s61	96.12	4s69	103.24
2½s67-62	94.12	3⅞s74wi	102
2½s63-	95.28	3¼s83-78	96.28
2½s68-63	92.12	3s95	92
2½s69-64			

wiWhen issued. Priced quoted in dollars and thirty-seconds.

A.P. STOCK AVERAGES

NEW YORK, Nov. 25—Associated Press stock price averages:

	30 Ind.	15 Rails.	15 Util.	60 Stks.
Mon. close	239.3	85.7	70.8	158.2
Mon. noon	237.8	84.5	70.7	157.2
Fri. close	238.9	84.9	70.8	157.8

SALES, NET CHANGES, HOURLY

NEW YORK, Nov. 25—Stock Exchange sales and Dow-Jones average changes by the hour:

	Volume	D.-J. Ind.	D.-J. Rails.	D.-J. Util.
First	510,000	—2.12	— .31	— .18
Second	400,000	— .41	— .31	— .02
Third	520,000	...	— .20	+ .11
Fourth	290,000	+1.11	— .34	+ .10
Last	880,000	+1.70	+ .89	+ .32

Total 2,600,000; Friday 2,850,000.

BOND PRICE AVERAGES
(Compiled by the Associated Press.)

	20 Rails.	10 Ind.	10 Util.	10 For.	10 Low Yield.
Mon.	78.0	90.5	86.2	78.4	92.1
Fri.	77.9	90.5	86.3	78.1	92.0

TRANSACTIONS ON THE NEW YORK STOCK EXCHANGE

DOW-JONES AVERAGES

MONDAY, NOV. 25, 1957

Stocks.	Open.	High.	Low.	Close.	Change.	Sales.
30 Industrials	441.56	446.11	439.01	444.38	+1.70	292,500
20 Railroads	103.39	104.98	102.45	104.35	+ .89	105,400
15 Utilities	66.95	67.52	66.61	67.42	+ .32	41,600
65 Stocks	148.02	149.63	147.09	149.06	+ .73	439,500

	30 Industrials.	20 Railroads.	15 Utilities.	65 Stocks.
1957 High	520.77	157.67	74.61	179.87
1957 Low	419.79	98.77	62.10	142.79
1956 Close	499.47	153.23	63.54	174.09

LEADERS IN SESSION'S TRADE

Stocks.	Sales.	Close.	Chge.	Stocks.	Sales.	Close.	Chge.
Std Oil NJ	77,000	50⅜	+ ⅞	US Steel	25,600	53¾	— ⅝
Getty Oil	41,600	25¾	+2¼	Shell Transp	23,700	20⅝	+ ⅛
Lukens Stl	34,700	71⅜	+2⅞	Gen Dynamic	21,000	57¼	— ¼
Royal Dutch	32,000	42⅞	+1⅛	Nor Am Avia	20,000	27½	+ ¼
Phillips Pet	28,700	40⅞	+2	Yale & Towne	19,200	28⅜	+2⅞
Beth Steel	27,000	38⅝	— ⅛	Lorillard	17,800	29¼	....
Gen Motors	26,800	36	+ ⅛	Radio Corp	16,900	30⅞	+ ⅝

Day's Sales.	Prev. Session.	Year Ago.	Year to Date.	1956 Period.
2,600,000	2,850,000	2,106,170	495,762,677	500,803,368

Ann. Div. In Dollars.	Sales 100s.	Close.	Net Ch'ge.
AbbottL1.80	24	47⅝	+ ⅝
ABCVend.80	4	13	....
††ACFInd4	23	41⅞	— ¾
ACFWrig.40b	5	14¼	....
AcmeStl2	10	25¼	— ¼
AdamsEx.80g	9	21¾	— ¼
Addressog4b	3	153	+2
Admiral	18	8⅛	— ⅛
Aeroquip.40b	8	22¾	+ ⅜
AetnaStd1½b	1	21½	+ ⅜
AirReduc2½	17	50⅞	+ ⅛
AlaskaJun	5	2⅜	....
AlcoProd1	9	12½	+ ⅛
Aldens1.20	4	15¾	+ ¼
Aldenspf4¼	†20	70½	....
AllegCp	96	5	+ ⅛
do prpf4	†80	85	—1
AllegLStl2	62	35	— ⅜
AllenInd1a	23	16½	+ ¾
AlliedCh3	34	75¼	—1
AlliedKid1.60a	1	21¼	— ¼
AlliedLab1a	10	52¼	+1¼
AlliedMills2	2	28	....
AlliedProd1.60	2	14½	— ¼
AlliedStrs3	16	40¼	+ ½
do pf4	†180	73¾	— ¼
AllisChal2	52	25	....
AlphaPC1¼	9	25⅞	+ ⅜
AlumLtd.90	140	31⅜	+ ⅜
Alcoa1.20	61	68	+ ⅜
AmalLeapf	†40	25	— ¼
AmalSug1.40a	1	28¾	+ ⅜
Amerace½d	2	39¼	....
Amerada2	60	101¾	+3¾
AmAgCh3a	1	63¾	+1
AmAirlin1	54	16¾	— ⅜
AmAirlpf3½	1	83	+ ¼
AmBaker2.40	2	36	....
AmBosch1.05g	20	21¼	+ ⅛
AmBrkSh2.40a	14	37¾	— ⅛
††AmBdPar1	79	13⅞	+ ⅛
††do pf 1	1	19	+ ¼
AmCbl&R.30g	3	4	....
AmCan2	134	38¼	+ ⅛
do pf 1¾	1	39¾	+ ⅛
AmChain2½b	8	47¾	+ ⅜
AmChicle3a	6	61¼	+ ⅛
AmColorty1	1	27½	— ⅝
AmCrySpf4½	†20	77	....
AmCyan1.60a	116	43	+1¼
AmEncaus.60a	3	12⅞	+ ½
AmEnka.65p	11	15¾	+ ½
AmExport2	11	22⅝	— ⅛
Am&FPw1	19	12¼	....
AmGas&E1.60b	66	38½	+1⅞
AHardware1½	11	18⅛	+ ⅛
AmHawSS	1	78½	+ ½
AHomePd4.20a	4	154	+ ½
AmIce½g	1	13⅞	+ ⅛
do pf6	†40	93	....
AmM&Fdy1.60	19	34⅛	+1⅛
AmMch&M2.40a	3	51¾	+1¼
AmMetal1.20	25	19½	+1
AmMetPd1.60	3	23¾	+ ¼
AmMotors	35	7	....
AmNGas2.60	24	51	+ ⅛
AmNews1.60	4	23½	+ ¼
AmOptical2	6	33½	— ⅜
††AmPotash1b	16	41¼	+ ⅛
AmRad1.10g	80	11⅝	— ⅛
AmSeatin1.20a	12	20¾	— ⅛
AmShipBd3g	†70	56	....
AmSmelt3g	47	40¾	+ ⅛
do pf 7	†120	141	+ ⅛
AmSnuff2.40a	2	40¼	+ ⅛
AmStlFd2.40a	6	31	+ ⅛
AmStores2b	5	62¾	—1¼
AmStores2b	5	62¾	—1¼
AmSugar1.60a	8	28	+1¾
do pf1¾	†550	31⅝	— ⅛
AmTel&Tel9	59	167⅜	+ ⅜
AmTob4a	17	73¾	+ ⅛
do pf6	†190	122¾	+1¾
AmViscose2	43	28⅝	— ⅛
AmWWks.60	3	9⅝	....
AmZinc1	6	11¼	+ ¼
AmphenEl1.20	7	23⅞	— ⅛
Anaconda3g	127	43¼	— ⅛
AnW&C2¼g	†120	51½	....
AnchHG1.80	2	41¼	+ ¼
AnderClayt2	2	34⅝	+ ¼
AndPriO1.20	38	26½	+1
ArchDan2	4	31⅝	— ⅛
ArgoOil1b	7	25¼	+ ⅛
ArmcoStl3	51	45⅞	— ⅛
Armour&Co1⅝f	90	13	+ ⅛
ArmstCk1.20a	99	21⅞	+ ⅛
do pf3¾	†30	81½	—1
Artloom¼t	7	4¼	....
ArvinInd2	4	33½	— ⅛
AshlOil1b	23	15⅞	+ ⅛
do pf1½	3	27¾	....
AsrProd.40	25	8	+ ⅛
AshDryG2	7	31	+ ⅛
do pf5¼	*50	95	....
AssocInv2.60	2	68	....
Atchison1.20	97	18¼	+ ⅛
do pf ½	83	8⅝	— ⅛
AtlCityEl1.40	4	29	+ ¼
AtlCstLine2	30	29⅞	— ⅛
AtlRefin2	51	41½	+1⅛
do pf 3¾	†150	80½	—1½
AtlasCp 60	101	6⅝	....
do pf 1	4	14⅝	....
AtlasPdr2.40	6	63	....
AustNich.20d	1	7⅞	....
AutomCant1.80b	2	29⅝	....
AvcoMfg.10g	105	5⅞	+ ⅛
do pf 2¼	3	40½	+ ⅛
Babbitt	1	3⅝	....
Babock&W1b	64	34⅝	+ ⅛
BaldLima.60	18	10	....
BaltG&E1.80	10	33⅛	+ ⅛
do pf B 4½	†10	93	....
do pf C 4	†60	83	+1½
Balt&Oh2a	152	26⅝	+ ⅞
do pf 4	1	50½	+ ½
Bang&Ar2.40a	4	29¼	....
BarberOil2½	15	59½	+2½
BasicPd1.10a	1	16⅝	— ⅛
BathIrWk2.60a	15	44	+ ½
††BayukCig1	2	16¼	— ⅛
BeatFds1.80	16	30	— ⅛
BeauntMt1½	3	13⅛	+ ⅛
BeckChpf4⅝	†140	74⅝	—1¾
Beckman1n1¼f	8	27	—1
BeechAirc1.20b	5	17⅝	+ ⅜
††BeechLSav1½	5	30⅛	+ ⅛
††BeldHem.70	3	11	+ ¼
††BellAirc1g	47	17½	— ⅛
Bell&How1	7	40⅝	+ ⅛
BendixAv2.40	24	45⅞	— ⅛
BenefFin1b	11	18¼	....
do pf2½	1	42¾	+ ⅛
Benguet	32	1	....
Best&Co2	2	27⅝	— ½
BestFds2a	6	46½	....
Bestwall1½f	23	35	— ⅝
BethSteel2.40	264	38⅝	— ⅛
Bigelow7⅜p	37	8⅛	+ ⅛
do pf4½	†80	58½	—1½
Black&De1.40b	10	45½	+ ⅛
BlawKnx1.20b	16	24½	— ⅛
BlissEW2	17	18½	+ ⅛
BoeingAir1b	91	38⅞	— ⅛
BohnAlum1¼g	3	16⅜	+ ⅛
BonAmiB	*430	12¼	+ ⅛
BondStrs1¼	7	15⅛	— ⅛
Book ofMon.80	1	10⅝	+ ⅛
Borden1.80g	6	60	....
BorgWarn2.40	101	30¼	— ⅜
BosEdis2.80	10	46⅛	+ ⅛
Boston&Me	7	9¼	....
do pf5	60	24	+ ⅛
BranAirw.60	17	7⅝	....
BridgBrass2¼	25	30½	+ ⅛
do pf2¼	3	37½	+ ⅛
BriggsMf	26	5⅞	+ ⅛
††Briggs&S1.40a	5	28⅞	+ ⅛
BristMy2g	23	59	+1½
BklynUGas2	7	33⅝	+ ⅛
Brown&Bg1	8	11⅞	— ⅛
BrownSh2.20	5	42½	— ⅛
††BrunBalk.80b	31	29⅝	+ ⅛
BuckeyePL1.40	2	22⅝	+ ⅛
BucyEriel½g	43	26⅝	— ⅛
BuddCo1.40	17	15¼	+ ⅛
BufForge2g	1	28⅝	— ⅛
Bullard.60p	22	13	....
BulovaW1	26	11⅞	— ⅛
BurlInd.80	53	10¼	— ⅛
Burroughs1	67	34¾	+ ¾
BushTerm.50d	3	17¼	— ¼
ButlerBr1.60a	9	22⅝	....
ButteCop	1	5	....
CalPack2.20b	6	37¾	+ ¼
CallahanZinc	36	4¼	+ ⅛
Calum&H.80	16	10⅛	....
CampbRLk.34g	3	5⅛	+ ⅛
CampbSoup1½	10	33⅝	....
CanDry1	19	14⅝	— ⅛
CanSouRy3	†10	50½	....
CdnPac1½a	44	24⅛	+ ⅛
CapitalAir1	38	11⅝	— ⅛
Carborun1.60	15	34¼	+1⅛
††CareyPhil1.60	5	25½	— ½
CaroC&O5	†10	90½	— ½
CaroP&L1.20	31	22⅝	— ⅜
CarpenStl2a	3	47⅜	+ ⅜
CarrierCp2.40	58	34½	+1
do pf2¼	†20	38½	— ½
Carr&Gen1.85g	3	21⅞	— ½
CarterProd.80	41	24	+1⅛
CaseJI	46	15⅛	+ ⅛
do 2dpf.45	16	5½	....
CaterTrac2.40	65	65	+2½
do pf4.20	1	93	+2
Celanese1	53	12⅝	....
dopf7	†30	101½	— ¾
docvpf4½	11	60⅛	+1⅛
Celotex2.40	15	26⅞	— ⅛
CenAguir1.40	3	19⅛	— ¼
CenFdy.60a	10	8⅛	— ⅛
CenHudG.80	1	14⅝	+ ⅛
††CenIllLt2.60	1	47½	+ ⅛
CenIllPS1.60	4	28	....
CenRRNJ	4	19½	+1¼
Cen&SW1.60	14	39⅞	+ ⅛
CenviSug1.30g	1	18	....
CerdePas1.60b	10	29¼	+ ¼
Certteed.70g	24	9	+ ⅛
CessnaAir1.40b	6	21⅛	— ⅛
ChadGoth	7	1⅝	....
ChainBelt2a	1	49¼	— ¾
ChampPap1.20	12	35	— ¾
ChamplinOil1b	26	20¼	+ ⅛
ChanceVgt1.60	23	29⅝	+ ⅛
CheckerCab	6	5⅜	+ ⅛
Chemway.10g	1	7½	— ⅛
ChesCpVa1.20	4	23¾	+ ⅛
Ches&Oh4	37	53¾	+1¼
Chi&EIll1a	10	14⅝	+ ⅛
ChiGtWest1.35d	2	28	+ ⅛
ChMSP&Pac1½	32	13¼	+ ⅛
do pf5	10	44½	+2½
Chi&NW	31	13⅞	+ ⅛
do pf	22	20⅞	+ ⅛
ChiPneuT1a	10	21	+ ⅛
ChiRI&Pac2.70	44	23⅝	+ ⅛
Chryslera3a	69	68⅞	+ ⅛
CinG&E1½	23	26⅜	+ ⅛
do pf4	†70	84½	+1
CinMilM1.60	4	29⅝	— ¼
CITFinan2.40	15	43⅞	....
††CitiesSv2.40b	38	54¼	+2¼
CityProd2½	1	37	....
CityStr1.40	18	15⅝	— ⅛
ClarkEquip2a	23	37	+ ⅛
ClevElIl1.60	6	33⅜	— ⅛
dopf4½	†30	93¾	— ¼
Clev&Pitt3½	†70	59	....
Clevite⅜g	12	18⅝	+ ¼
ClimaxMo3.60	15	56	— ⅛
CluettPea1½g	3	37⅜	....
††CocaCola4a	7	103	+1
ColgPalm3	19	47½	— ½
Coll&Aik	2	14⅞	+ ⅛
††ColoF&Ir2	27	23½	— ⅛
Colo&Sole	†40	41	+ ⅛
do 1pf4g	†170	53½	+3½
do 2pf4e	†30	53½	+5½
††ColBrdA1b	23	24⅞	+ ⅛
††doB1b	2	24⅛	....
ColGas1	53	15⅞	+ ⅛
ColPict1.20b	12	14¼	+ ⅛
ColCarb2.40	11	33⅞	— ⅛
Col&SOhmEl1.60	7	30¼	+ ⅛
CombEng1.12	36	23⅝	+ ⅛
ComlCred2.80	10	49½	+1⅛
ComlSolv1	31	11¾	— ⅛
ComwEd2	9	39⅜	....
Comptometer	2	4¼	....
CondeNast	2	4⅝	....
ConeMills.80	19	9⅞	+ ⅛
Congoleum.40p	23	8¼	....
ConCigar1.20b	8	41	+ ⅛
ConCopp.80g	6	11¼	— ⅛
ConEdis2.40	25	41⅝	— ⅛
ConEdis5	6	100⅜	— ⅛
ConElectro.40a	23	31¼	— ⅛
ConElInd	14	22½	— ⅛
ConFoods1	7	15¼	+ ⅛
ConGasUt.90	1	15⅛	....
ConLaund1a	1	15⅜	+ ⅛
ConNGas1.90	13	39⅞	— ⅛
ConsumPw2.40	8	45½	+ ⅛
dopf4½	†120	90½	+ ⅛
Container1	21	18⅛	— ⅛
ContBak2	6	28⅝	— ⅛
dopf5½	†50	99	+2½
ContCan1.80	22	41½	— ⅛
††CtCan2dpf4½	1	106½	....
ContCop&S1	18	10½	+ ⅛
ContIns2	11	41⅞	+ ⅛
ContMot.30g	44	6¼	+ ⅛
ContOil1.60	168	46⅜	+2
ContStl2b	2	33	+ ⅛
CoopBess1.60	35	20⅛	— ⅛
CopperRng1	27	19½	— ⅛
CopwStl2	15	23⅝	— ⅛
CornPd1½	34	31¼	+ ⅛
do pf7	†100	152½	+1½
CornellD1.20	9	16	....
CorningGl1a	52	84½	+3½
do pf3½	†50	81	+3
do pfnew3½	†60	83	+2
CosdenPet1	24	18¼	+ ⅛
CotyInc¼f	11	4⅛	+ ⅛
CotyIntl.15g	13	2⅝	....
CraneCo2	74	25½	+ ⅛
CrmofWh1.60a	1	28⅝	+ ⅛
CrescentCp¼h	1	16	....
CrownCork	9	10⅞	— ⅛
do pf2	1	25½	+ ⅛
CrownZell1.80	28	47¼	+ ⅛
do pf4.20	†180	90	+1
Crude Stl1.60	48	19¼	+ ⅛
CubAmSug1⅜g	6	18⅝	+ ⅛
CudahyPk	57	7	+ ⅛
CunoePress	5	6⅛	....
CurtisPub.35g	12	9	....
††do⅞pf3a	1	54⅞	....
CurtissWr2¼g	97	28⅛	....
††CutlerH2a	8	46	+2
DanRivM.80a	25	9⅝	+ ⅛
DanaCp3	4	48	+1
DavegaStr	7	3¼	— ⅛
Daystrom1.20	7	36⅛	— ⅛
DaytP&L2.40	19	42⅜	+ ⅛
dopfA3¾	†30	74½	....
DaytonRub1.40	5	15⅜	....
DeccaRec1	13	15⅝	— ⅛
Deere1½a	138	30⅝	+ ⅛
do pf1.40	2	29½	+ ⅛
Del&Hud2	7	21⅜	+ ⅛
DelL&W⅝p	58	7⅛	....
DelP&W1.80	5	46⅛	+ ⅛
DeltaAirL1.20	10	17⅝	+ ⅛
Den&RGW2½	21	36⅞	+ ⅛
DetEdis2	12	37⅛	— ⅛
DetHillsd4	†50	55	—4½
DetStlCp1	27	10½	— ⅛
DeVilbiss2a	1	42	+ ⅛
DiamAlk1.80b	65	34½	+ ⅛
DiaGard1.80	6	29	+ ⅛
do pf1½	3	29¼	— ⅛
DiaTMot1	1	19⅜	— ⅜
DianaStr1	1	14	....
DisneyPd.40b	13	13⅝	— ⅛
DrPepper.60	6	8⅜	+ ⅛
DomeMin.70a	8	11⅝	....
DougAirc2a	69	73¼	+ ⅛
DoverCp1	4	13¼	— ⅛
DowCh1.20b	69	55¼	— ⅛
DressInd1.80	33	39⅝	— ⅛
Drewrys1.60	1	17¼	+ ⅛
Dunhill.40a	64	10½	+ ⅛
Duplan	2	7⅝	....
duPont6½e	30	178	....
do 4½pf4¼	4	102¼	— ½
DuqLt2	11	33⅞	....
do4.20pf2.10	†50	42¼	— ¾
do 4 pf 2	1	40¾	+ ⅛
EagleP2.20	4	31⅛	— ⅝
EastAirL1b	22	32⅛	+ ¼
EastCp1.20	1	19⅝	....
EastG&F1.60b	22	29⅝	+ ¼
EastGpf4½	†150	76	+ ½
EastSStl1½	28	30½	+ ½
EastKod2.60a	22	98	+ ½
EatonMfg3a	6	43	+ ¼
EdisBrpf4¼	†30	75¼	— ½
EkcoPd2	5	23⅞	+ ⅜
ElasStopN1b	5	21¾	— ⅛
ElAutoL2a	16	31⅞	+ ¼
El&Mus.12g	31	3⅝	....
ElStorBat2	21	28	— ⅝
ElginWatch⅛g	20	7⅛	....
ElPasoNG1.30	70	29⅝	+ ¼
ElPasoNGB	48	29⅝	+ ¼
EmerEl1.60	26	29⅛	— ⅛
EmerRad	11	4	— ⅛
††EmpDEl1.20	3	18⅝	— ⅛
EndJohn2	6	33	— ⅛
do pf4	†30	78	+ ⅛
EquitGas1.60	8	26	+ ⅛
ErieRR1g	35	8⅝	— ⅛
do pf 5	†100	54	....
Erie&Pitt3½	†10	57	+ ⅛
EvansPd1.45g	28	12¼	— ⅛
Evarsharp1.20	6	14	+ ⅛
Ex-Cell-O1½	8	32⅛	....
FairbMor1.40a	12	40½	—1½
FairchE	31	7⅛	....
FajardoS.30p	9	8⅝	....
FalstaffBr1	1	15⅞	— ⅛
FamFin1.60	5	24½	+ ⅛
††Fansteel1b	12	52	+ ⅛
Fawick.30g	22	4⅛	....
FeedQuig1	24	11⅜	+ ⅛
FedPacEl.80b	25	20⅝	+ ⅛
FedPapBd2	2	33	+ ⅛
FedDStr1.60	32	31¼	— ⅛
Fenestra2	2	21⅛	— ⅛
FerroCp.80d	7	19¼	— ⅛
FibrePap1.20b	10	22¼	+ ⅛
do pf4	†30	80½	....
FldPFire2	23	43½	+ ½
Filtrol1.80	45	40⅛	+ ⅛
Firestone2.60h	23	86	....
FirstNStr2a	5	55	+1¼
††FirthCpt.60	6	7⅞	+ ⅛
Flintkote2.40b	38	38	+ ⅛
††FlorenStove	8	19⅛	....
FlaPw2	14	55⅛	+1½
††FlaP&L1.40	24	50⅞	+ ⅛
FluorCp1.20b	8	19⅝	+ ⅛
FoodFair1b	8	36⅛	+1¼
FoodMach2	40	50⅛	+2
do pf3¾	†100	88	....
FooteMin.80b	18	42	....
FordMot2.40	115	43	—1⅛
ForemDair1b	49	15½	+ ⅛
FostWheel1.60	20	38½	+ ⅛
FrancisS¼e	2	9½	+ ⅛
FrankStr.80	3	10⅝	— ⅛
FreeptSul3	9	73	— ⅛
FruehTra.70d	62	9⅞	— ⅛
Gabriel.60	4	8	....
GambleSk.60	3	9	....
do pf2½	1	43½	+ ⅛
Gamewell1.60	2	22	— ½
GarWood	13	4⅛	— ⅛
GardnerDen1.80	9	37⅝	— ⅛
Garrett2b	35	30	+ ⅛
GenAccept1	4	14½	— ⅛
GenAmIndus	46	4⅛	+ ⅛
GAmInves1.30g	9	28⅝	+ ⅛
GenAmOil.30b	42	29⅛	+1⅛
GenAmTran3½a	4	74	+ ⅛
GenBak.60	3	9⅛	+ ⅛
do pf8	†10	130	+ ⅛
GenBronze1¼	3	18⅝	— ⅛
GenCable2	3	33½	+ ⅛
GenCig1.80a	1	45	— ⅛
GenContract.40d	6	10⅝	— ⅛
GControls1	4	17	— ⅛
GenDyna2	212	57¼	— ⅛
GenElec2	136	63⅛	+ ⅛
GenFds1.95g	12	45½	+ ⅛
GenInstru.15g	5	5⅛	+ ⅛
GenMills3	12	57	+ ⅛
do pf5	†100	106½	— ⅛
GenMotors2	261	36	+ ⅛
do pf5	3	106⅝	— ⅛
do pf3¾	6	82½	+ ⅛
††GenPCe1.80a	13	56	+2⅛
GenPrec2.40	14	37½	+ ⅛
GenPubSv.10g	10	4½	....
GenPubUt2	31	35½	+ ⅛
GenRySig1a	12	25⅞	+ ⅛
GenRefrac2b	3	36½	+ ⅛
GenShoe1¼	12	20⅝	— ⅛
GenStlCast1.60	2	21⅛	— ⅛
GenTel2	35	40⅞	+ ⅛
GenTime1½g	1	17½	+ ⅛
GenTire.70	54	28⅜	— ⅛
GaPacCp1b	45	26⅝	— ⅛
GerberProd1.60a	3	45½	+1
GettyOil1⅜f	432	25¾	+2¼
dopf.40	2	8⅛	+ ⅛
Gillette2a	54	34⅝	+1¼
Gimbel1.60	21	23	+ ⅛
GladMcB1	1	17⅞	....
Glidden2	14	31	— ⅛
GoebelBr.10g	75	2⅛	— ⅛
Goodrich2.20	20	61⅝	— ⅛
Goodyear2.40b	26	83⅛	+ ⅛
GouldBat1.70	1	29⅛	— ⅛
Grace&Co2.40	30	42⅝	— ⅛
GrahPaige	19	1	— ⅛
GranbyM	3	4⅛	— ⅛
GrandUn.72b	13	35⅞	+ ⅛
GranCStl3	15	33	— ⅛
Grant2	9	28⅝	+ ⅛
dopf3¾	†20	75⅝	— ⅛
GraysRob	3	6	....
GtNIrOre3g	145	28⅛	—1¼
GtNoPap2.40	10	47½	+1
GtNoRy3	30	31⅝	+ ⅛
GtWestS1.20a	6	20¼	— ⅛
Green,HL2a	2	22⅞	— ⅛
GreenfT&D1.20	10	17⅝	— ⅛
Greyhound1	13	14⅞	....
dopf4¼	†40	80	+1½
GrumAirc1⅜g	46	16⅝	+ ⅛
GulfMob&O2	15	17	+ ⅛
dopf5	1	59¼	—1⅛
GulfOil2½b	111	117½	+3¾
GulfStaUt1.60	4	39½	— ⅛
HallPrint1.40	2	20⅛	— ⅛
Halliburton2.40	27	64	+ ⅛
HammerPap1½	4	23⅝	— ⅛
HammOrg1.40a	2	26⅛	— ⅛
HarbWalk1.80	9	34	— ⅛
HarrisInt2	3	28⅝	+ ⅛
HarscoCp2b	7	36⅛	+ ⅛
HarshawCh1	3	21⅛	— ⅛
HatCppf2¼	†30	28⅝	....
HavegInd½g	5	58⅜	+1¼
HayesInd1.20	8	15⅞	+ ⅛
Hechtpf3¾	†50	69½	— ⅛
Heinz2.20	7	47	+1
Helme1.60	3	24	— ⅛
do pf1⅝	†120	32⅝	— ⅛
HerculMot.80	6	13½	+ ⅛
HercPrd.60g	17	37	+ ⅛
HershChoc2.40a	3	51½	—1
Hertz1.20b	29	38	+1
HewRobins2	2	28⅝	+ ⅛
HeydenNpt.80	9	11½	— ⅛
do pf4⅜	†20	72	+ ⅛
do pfA3½	15	17	....
HeltonHot1.20	14	16⅞	— ⅛
HiresCE.60	1	9	— ⅛
HoffElect1	4	19⅜	— ⅛
HollandF.60	3	9⅜	+ ⅛
HollySug1.20	2	16⅛	— ⅛
Homestk1.60a	10	33½	— ⅛
HonoluOil2	16	44½	+1⅛
HookerEl1	56	25⅝	— ⅛
HotelCpAm	14	2⅞	....
HoudInd1b	8	20	+ ⅛
HousehFi1.20b	15	29¼	— ⅛
dopf4	†10	78½	....
dopf3	†30	75	....
HoustL&P1.60	30	54⅝	+ ⅛
HowardStr1	3	10⅛	— ⅛
HowsSnd.20p	20	6½	....
qHud&Man	1	1⅛	....
HudBayM4⅝g	7	49	— ⅛
HuntFds½b	1	13⅝	+ ⅛
HuppCp¼t	14	2⅝	+ ⅛
dopf2½	1	22¾	+ ⅛
HussRefr1a	1	14	— ⅛
IdahoPw1½	2	32	+ ¾
IdealCem2	2	54¼	+ ⅛
IllCent3	77	30¼	+ ⅛
IllPw1½	3	28½	+ ⅛
dopf2.10	†50	41⅝	— ⅛
dopf2.04	†20	41	....
IndplsP&L1¼	1	27¾	+ ⅛
IndustRay1⅝g	41	15½	— ⅛
IngRand4g	9	63½	....
InlandStl4½g	7	74⅝	— ¼
InspirCop2½g	8	31	+1
Interchem2.60	7	35½	— ¼
InterlakIr2g	37	24	....
InBusMch2.40b	27	303	+ ½
IntHarv2	64	29⅝	+ ⅛
do pf7	†170	146	+1
IntMiner1.60	19	29	+ ⅛
IntNick2.60a	39	75½	— ⅛
IntPack⅛g	13	2	— ⅛
IntPaper3b	48	91	+2
IntRysCAm	4	8¼	....
do pf5k	†310	61	— ¾
IntSalt5½g	1	84½	+ ½
IntShoe2.40	10	35½	— ⅛
IntSilver2⅝g	10	26⅝	+ ⅛
Int'lTel&Tel1.80	63	28⅛	+ ⅛
IntUtil1	10	25¼	....
InterstPw.80	14	13⅛	+ ⅛
IowaIllG1.80	3	30⅝	— ⅛
IowaP&L1.60	5	26⅞	+ ⅛
IslCrkCoal2	10	33	— ⅛
I-T-ECktBr1⅝d	5	42	— ½
Jacobs	9	5⅛	....
JaggerMch1.12	3	15¼	— ⅛
JeffLakS1½g	23	21⅝	+ ⅛
JewelTea2	2	55	— ½
dopf3¾	†20	81	+2
JohnsMan2	26	37¼	+ ⅛
Jones&L2½b	70	44¼	— ⅛
dopf5	†10	92½	+ ⅛
JoyMfg2.40a	23	41⅝	— ⅛
KaiserAl.90	85	25⅝	— ⅛
do 4¾pf4¾	3	85½	— ⅛
do pf2¾	2	39½	+ ½
††KanCP&L2	7	66¼	— ⅛
do pf4½	†50	90	+2
††KCSou⅛3	10	50½	+ ⅛
KanG&E1.40	2	27⅝	— ⅛
KanP&L1.30	1	23⅝	— ⅛
KayserJ1¼f	1	10⅛	— ⅛
KelseyHay2.40	5	35⅛	....
††Kennecott6	45	84⅛	— ⅛
KernCLd2a	29	34⅛	+ ⅛
KerrMcG.80	40	48½	+1⅞
do pf1⅛	4	22½	+ ⅛
KeystoneS2	1	33⅛	—1
KimbClk1.80	34	46½	+1¼
KingSeel2½	2	29	+ ⅛
KlmAirl.79g	7	25⅝	+ ⅛
Koppers2½	8	39¼	+ ⅛
do pf4	†10	77½	+ ⅛
Korvette	47	12⅝	+ ⅛
resgeSS1.60	8	23¾	— ⅛
KressSH2	14	26¼	— ⅛
Kroehler1.60	1	20⅝	— ⅛
Kroger2b	6	62⅝	+1¼
LacledeGas.80	3	13¼	+ ⅛
dopf1.08	1	21	+ ⅛
LeeRub&T1.20a	3	19	....
Lees&Sons2	3	25⅝	— ⅛
LehighC&N⅜e	10	12	— ⅛
LehPortC1	14	29½	— ⅛
LehValVoal	14	1⅛	....
do1pf1g	1	14⅞	+ ⅛
do2pf	16	4⅞	+ ⅛
LehVRR.90p	18	6⅜	+ ⅛
Lehman.92g	16	24¼	— ⅛
LernerStr1.20	18	15	— ⅛
LOFGlass3.60	15	73½	—1
LibMcN&L.70g	28	8	— ⅛
Ligg&My4a	6	64⅝	....
LilyTulip1.80	18	60⅝	+ ⅛
LinkBelt3a	6	50	....
ListInd¼g	36	8⅝	— ⅛
LittonInd	10	40⅛	— ⅛
LockhAirc2.40c	73	36⅛	+ ⅛
Loew's½p	75	12⅝	....
LoneSCem1.10	19	29⅝	+ ⅛
LoneSGas1.80	23	33⅛	+ ⅛
LongIslLt1.20	17	20¼	....
dopfE4.35	†40	81½	....
oLrillard1.20	a173	29¼	....
dopf7	†130	127	....
LouisvG&E1.10	2	24⅝	+ ¼
Lou&Nash5	15	60	+1
Lowenstein1¼g	17	13½	+ ⅛
LukensStl.40a	351	71⅜	+2⅞
MacAndF.20g	2	24	....
MackTrk1.80	12	23¼	— ⅛
Macy2	2	29⅝	+ ⅛
do pf4¼	†20	80	+1
MagicChef7⅜f	53	13⅝	+ ¼
do pf	10	7⅝	+ ⅛
MagmaCop	48	35⅝	— ⅛
Magnavox1½b	8	31⅞	+ ⅛
Mallory1.40b	12	29⅝	+ ⅛
Manati8.45g	12	5⅛	....
ManhShirt1	4	13⅛	....
MannM&M1.40	3	23¼	— ¼
MaracOil8.70g	12	6¼	+ ⅛
Marathon1.40	67	29⅝	+ ⅛
††MarCall.30b	14	17⅞	....
MarineMid1	18	18⅝	+ ⅛
MarqCem1.40	4	27⅛	....
MarshField2a	3	31⅝	— ⅛
do pf4¼	†650	80	+1
MartCo1.60b	129	35¼	— ⅛
Masonite1.20b	1	26⅛	— ⅛
MayDStr2.20	11	37⅝	+ ⅛
do3¾	†60	72	+ ⅛
McCall.60b	10	13⅛	....
McCroryStr1a	6	12½	— ⅛
do pf3½	†40	63⅝	....
††McGrEd1.40	12	33½	....
††McK&R2.80	12	54½	+ ⅛
McQuayNor1.20	4	14⅛	+ ⅛
MeadCp1.60b	67	34½	— ⅛
do pf4¼	*20	82½	—1⅛
MelvShoe1.80	16	22½	....
do pf4	†10	75	....
MercantSt1.40a	1	20⅛	— ⅛
Merck1a	84	42⅝	+ ⅛
do cvpf4	3	124	+3
MergenLino2a	2	42¼	+ ⅛
MerrCh&S 1.20b	16	16⅛	+ ⅛
MestaMch2½a	4	46½	+ ⅛
MiamiCop2a	12	27⅛	+ ⅛
MiddleSUt1.70	26	32⅞	....
MidEnter	1	30	—1⅜
MidlStlPd	2	42½	— ⅛
do pf8	†10	126⅞	+1⅛
MidwOil1.05d	4	26½	+ ⅛
Miner&Ch.20r	24	15½	+ ⅛
MplsHon1.60a	32	84⅝	+1
MplsMol	40	9⅞	....
do 2pf⅜p	2	14½	....
Mpls&Ttl1.40	10	18½	....
MplsPSSM1a	3	13	....
MinnM&M1.20	32	82	+1½
Minn&Ont1.60	16	23⅛	+ ⅛
MinnP&L1.60	2	26⅞	+ ⅛
MinuteM.30b	48	5	....
MissionCp3⅝f	51	39	+1½
MissionDev	78	22	+1½
MissRivF1.60	10	30⅛	— ⅛
MoKanTex	2	5⅛	+ ⅛
do pf ⅛k	15	36½	— ⅛
MoPacA4.10g	39	24⅛	+ ⅛
MohascoInd	66	5	— ⅛
do4.20pf4.20k	†20	59½	....
Mojud	5	10⅛	+ ⅛
MonarchM1.20	2	17	— ⅛
MononRRA1¼k	3	12	....
MonsanCh1b	154	35	+ ⅛
††MontDUt1	8	20⅜	....
MontPw2	1	42⅞	+ ⅛
Montecatini.91g	4	19	+ ⅛
MonterOil.40g	115	20⅝	+ ⅛
MontWard2a	65	31⅞	+ ⅛
Morrell½d	26	11⅛	+ ⅛
MotorWheel1.60	8	16⅜	+ ⅛
Motorola1½	6	45⅝	+ ⅛
MuellerBr2	7	23	....
Munsingw1.20	8	16	....
Murphy2a	9	32	+ ⅛
MurrayCp2	5	23¼	— ⅛
NatAcme2a	4	47½	+2¼
NatAirlin1	8	15	— ⅛
NatAutoF	7	10⅞	— ⅛
NatAviat1.85g	1	28⅜	— ⅛
NatBisc2a	11	40	+ ⅛
dopf7	†130	155	+3
NatCan2⅝t	29	11	+ ⅛
NatCashR1.20	30	54⅛	+ ⅛
††NatCityL2	7	21⅝	— ⅛
NatCyIG1.80	12	35	+ ⅛
NatDairy1.80	22	36⅜	— ⅛
NatDStr	1	13⅞	....
NatDistill1b	32	21	+ ¼
dopf4¼	3	83	+1
NatFuelG1.10	38	17⅝	....
NatGyps2b	20	42½	+ ⅛
NatLead2¼g	24	106⅜	—1¼
dopfA7	†100	150	— ⅛
dopfB6	†100	129	—1
NatMal2b	12	30¼	+1
NatShrs.48a	2	17⅝	+ ⅛
NatSteel4	18	56⅜	....
NatSupply2.40	44	37⅝	— ⅛
NatTea2	7	42¼	+ ⅛
NatThea¼	12	7⅛	— ⅛
NatUSRad.40b	1	7½	....
NatVulFib.80	1	9⅝	....
Natomas	11	5⅛	+ ⅛
NehiCp.80b	2	13	....
Newberry2	1	27⅝	+ ⅛
dopf3	†280	73½	+ ⅛
NewEngEl1	32	14⅛	....
Newmont2a	25	75⅛	— ⅛
NewptNSh2.80	8	78	+1
NYAirBrk1.60	9	18¼	— ⅛
NYCentral1d	114	17¼	+ ⅛
††NYCh&SL2	42	19⅞	— ⅛
NYNH&Hart	15	7⅛	+ ⅛
do pf 5	11	17½	+ ⅛
NYShipbd 1.05g	†2450	22	—1¼
NYStaE&G2	7	35⅝	+ ⅛
NiaMPw1.80	63	29⅝	+ ⅛
do pf5¼	†30	103½	+ ⅛
do pf4.10	†10	80⅞	....
do pf3.90	†100	75½	—1½
††NiagShr2.90g	2	20⅛	+ ⅛
Norf&Wes3.60a	24	54⅛	+ ⅛
NoAmAv1.60a	204	27½	+ ⅛
NoeastCap1¼g	2	16	....
NorCentral4	†60	67	....
††NorNGas2.80	18	51⅛	— ⅛
do pf5½	†30	98⅝	+ ⅛
NorPac2	63	34⅝	+ ⅛
NorStaPw.90	10	15¼	....
do pf4.11	†60	82	....
do pf4.08	†30	79½	....
do pf3.60	†50	72½	+ ⅛
††Northrop1.60	55	22⅝	....
NwstAirlin.80	15	10⅝	— ⅛
do pf1.15	†260	24⅞	....
NorwichPh1.20a	2	32⅝	— ⅛
OhioEdis2.64	7	49¼	+1⅛
do pf4.40	†50	87⅛	— ⅛
do pf3.90	†20	77	—1
OhioOil1.60	85	31½	+1
OklaG&E1.80	5	38⅝	+ ⅛
OklaG&Epf.80	1	16⅜	....
OklaNGas1½	19	26⅝	+ ⅛
OlinMath2	121	41½	+ ⅛
do pf 4¼	6	93½	+ ⅛
OliverCp.60	15	8⅝	....
do pf 4½	†10	69	....
OtisElev2	10	43½	+ ⅛
OutbMar.80	44	21⅝	+ ⅛
OwensCng.80	39	40	+1⅛
OwensIllGl2½	19	56	+ ⅛
do pf 4	3	87½	....
OxfordPap2a	13	25⅞	+ ⅛
PacAmFish½p	2	8½	— ⅛
PacCem &Ag.60g	18	10	+ ⅛
PacCoast5f	3	10	....
PacFin2.40	2	39½	+ ⅛
PacG&E12.40	21	47	— ⅛
PacLtg2	10	38	+ ⅛
PacMills.85g	5	23½	+1⅛
PacT&T7	†640	116⅞	+ ⅛
do pf6	†160	126	+ ⅛
PacTin.40	6	4½	....
PanAWAir.80	73	13⅝	+ ⅛
††PanEPL1.80	48	42⅛	+1⅛
ParamPict2	20	33	+ ⅛
ParkeDa2	23	59	— ⅛
ParkRust1½a	1	21	+ ⅛
PeaboCoal.10g	28	8⅛	....
do pf1⅛	7	20½	— ⅛
Penick&F1.40h	3	27⅛	— ⅛
††PennDix1.20	33	23⅝	+ ⅛
PennTex⅝f	151	4⅛	+ ⅛
do pf1.60	20	13⅝	....
Penny,JC3a	7	84⅛	+ ⅛
Pennroad.60a	22	14⅛	+ ⅛
††Pennsalt1.60a	4	50⅝	+1
PaGSand1.80	1	52	+1
PaPw&Lt2.40	6	42¼	+ ⅛
do pf4½	†110	91½	—1½
do pf4.40	†80	90	+1
PaRR1⅛g	85	13⅞	— ⅛
PeoplesDrug2	2	30¼	— ⅛
PeoplesGas2	12	39⅝	+ ⅛
Peoria&E2½g	2	35	....
PepsiCola1.20	59	19⅝	+ ⅛
PetrolCp.45g	9	16	+ ⅛
PfeifferBr	13	3	....
Pfizer1.60a	42	58¼	+1½
PhelpsD3a	35	41⅝	+ ⅛
PhilaEl2	11	36⅛	+ ⅛
do pf4.68	†60	95	— ⅛
do pf3.80	†80	82	+2
Phil&Rdg	23	25⅛	— ⅛
Philco	60	14⅝	+ ⅛
do pf3¾	†20	57	—1
PhilipMor3	33	42½	+ ⅛
PhilVanH⅜d	15	8⅛	+ ⅛
PhillPet1.70	279	40⅞	+2
PillsMills2½	6	41⅜	....
PiperAirc1b	7	14	+ ⅛
PitneyBow 1.60b	14	52½	—1⅛
PitCoke&C1a	19	17⅞	+ ⅛
do pf5	†20	83	....
PitConCoal1.20	24	30½	....
††PitForg1.20b	6	16	+ ⅛
PitMetallu⅜h	11	18½	+ ⅛
††PitPlateG 2⅜g	45	72⅝	+1⅛
††PitScr&B½	16	7	+ ⅛
PhSteel1b	13	17⅝	— ⅛
do pr pf5½	1	72⅝	+ ⅛
Pit&WVa1.60a	6	20	— ⅛
PittstonC1.20b	18	52	+1⅛
do pf3½	3	76½	+ ⅛
Plough.60	13	19⅜	+ ⅛
PlymOil1.60b	16	26⅝	+ ⅛
Polaroid.20	126	39⅛	+ ⅛
Poor&Co2	8	19⅛	....
PotomElP1.20	14	21⅞	....
Proct&G2	19	51⅞	+ ⅛
PubSvColo1.80b	9	39⅝	....
††PSVE&G1.80	20	30½	....
do pf4.18	†50	83	+1⅛
do pf1.40	3	25	....
PubSvInd2	3	37⅝	— ⅛
do pf3½	†100	69½	+ ⅛
PublickInd½f	7	6	....
††do pf4⅛	†10	68	+ ⅛
PugSdP&L1.36	8	23⅝	+ ⅛
Pullman3a	15	53⅞	+ ⅛
PureOil1.60	65	33⅝	+1⅛
QuakOats1.80b	2	34⅞	— ⅛
do pf 6	†30	130½	+ ⅛
QuakStOil2	9	23⅝	....
RCA1a	170	30⅛	+ ⅛
do pf3½	3	69	— ⅛
Ranco1.20	2	18⅛	— ⅛
Rayonier1.40	68	17⅛	— ⅛
Raytheon	56	21⅛	+ ⅛
ReadingCo2	6	24⅛	— ⅛
ReedRBit1a	2	19½	....
ReevesBr½	11	7	....
Reisprpf	1	3⅝	....
ReliabSt1.20	3	13⅝	....
RelianElec1.70g	4	32	....
RelianMf2	1	22	....
RepubAv2	40	19	— ⅛
RepubPict	2	5⅜	....
do pf 1	7	9⅝	....
RepubStl3	73	43⅞	+ ⅛
RevereC2.10g	11	25½	+ ⅛
Revlon1.60	36	27⅝	— ⅛
RexDrug½	9	8⅛	+ ⅛
ReynMet½a	85	37⅞	+ ⅛
do pf 2⅜	7	40½	+ ⅛
ReyTobB3.60	19	62⅞	+ ⅛
do pf 4¼	†60	90⅝	— ⅛
RheemMf.10g	23	12½	+ ⅛
Rhodesian.05g	65	2¼	— ⅛
RichfdOil3a	22	62½	+ ⅛
RiegelPap1.20	8	20⅛	— ⅛
RoanAnt.17g	2	5	+ ⅛
RobFulton1¼	5	24½	....
RochG&E1.60	4	27⅝	— ⅛
RockSpg2b	18	24⅛	— ⅛
Rohm&H2b	†570	346⅛	+2⅛
RohrAirc1.40b	3	23⅝	— ⅛
RomeCable1.40b	6	22	+ ⅛
Ronson1b	5	9⅝	— ⅛
RoyalDu1.70g	329	42⅞	+1⅛
RoyalMcB1.40	25	22¼	— ⅛
do rts	1298	11-32	+1-64
Ruberoid1.60a	27	35	+1⅛
SafewayStr1	119	24⅝	+ ⅛
do cvpf4.30	2	160	+ ⅛
do pf4	†30	82¼	+1⅛
StJosLead2g	35	24⅛	— ⅛
StLSanFr1¼	46	12	— ⅛
do pf5	5	55	+2
StLSwest5	†10	280	....
StRegPap1.55g	56	28	— ⅛
SanDiegaG.96	3	18⅛	+ ⅛
SangamoEl1.80	3	34⅜	+1⅛
SavArms1	3	14½	....
Schenley1b	25	28⅛	— ⅛
Schering1.20	95	37⅝	+ ⅛
Schick1.20a	13	13⅝	....
ScottPap2	5	57¼	+ ⅛
ScovillMf2a	12	24⅞	— ⅛
SeabALRR2½	95	21⅞	+ ⅛
SeabFinan1	30	16½	+ ⅛
SeabOil1	21	65	+2⅛
SealrtOsw1.40	1	22	....
SearsRoeb1a	94	25	— ⅛
Servel	19	4⅛	....
ShahmoonInd	74	10⅝	+1⅛
ShamO&G	22	29	+1⅛
SharonStl3	20	28⅞	— ⅛
Shattuck.40a	3	9	....
ShellOil2b	23	72	+2
ShellTran.38g	23	20⅝	+ ⅛
ShellerMf1.40	9	15⅝	+ ⅛
SheratAm.60b	15	10⅛	+ ⅛
SignodeS1b	1	22⅛	— ⅛
Simmons3g	3	38	....
SimondsS4½g	1	55½	—1½
Sinclair3	80	50	+ ⅛
SkellyOil1.80	8	58⅛	+2⅛
SmithAO1.60b	6	34⅛	+ ⅛
SmithCor1	14	17⅞	+ ⅛
SmithDou1.20	2	15⅝	— ⅛
JSmithKF2a	6	65	+2⅛
Socony2a	120	49⅛	+ ⅛
SolarAirc1	15	19	....
SoAmG&P.30g	2	7⅜	....
SoCarE&G1.10	3	20⅛	— ⅛
dopf2½	2	47½	+ ⅛
SoPRSug1.90d	8	27	....
SouCalEdis2.40	31	48	— ⅛
SouthernCo1.10	43	23⅛	+ ⅛
SouIndG1.60	1	26⅞	+ ⅛
††SouNGas2	18	38⅛	....
SouPac3	79	35⅝	+ ⅛
SouRy2.80	58	31	+ ⅛
dopf1	6	16⅜	....
SwestPS1.48	16	31⅞	....
Spalding1f	23	13	....
SpartonCp	1	3⅛	+ ⅛
SpenChem2.40	6	50½	....
dopf4.20	†100	84½	....
SpenKell.80	7	12⅞	....
SperryRd.80	112	18⅝	— ⅛
dopf4½	†100	87⅝	+1
††Spiegel1	3	9⅞	— ⅛
dopf4½	†40	62	+ ⅛
SquareD1a	24	22⅝	+ ⅛
StdBrand2a	7	41½	— ⅛
StdCoilPd	10	6	— ⅛
StdOilCal1.90g	85	48⅝	+ ⅛
StdOilInd1.40b	163	39	+ ⅛
StdOilNJ2¼g	770	50⅜	+ ⅞
dort	11732	7-32	+3-64
StdOilOh2½	17	43½	+ ⅛
StdPack	11	9⅝	+ ⅛
StdRyEq1	31	13	+ ⅛
StdPackpf1.60	1	34¼	....
StanWar1	12	14⅝	+ ¼
StauffCh1.80b	11	61⅝	+ ⅛
SterchiBr1	1	10⅝	+ ⅛
SterlDrug1.40a	44	30⅝	+ ⅛
StevensJP1½	73	17⅝	+ ⅛
StewWar2b	15	31¼	+ ⅛
††StixB&F1.20	1	17	+ ⅛
StokeVanC.60b	2	11⅞	....
do pf1	4	15½	— ⅛
Stone&W2a	51	43¾	— ⅛
††StorerBrd1.80	2	21⅝	+ ⅛
StudPack	51	3⅜	....
SunChem.80a	54	10	+ ⅛
SunOil1b	1	68½	—1⅛
Sunbeam1.40a	5	41⅞	+ ⅛
Sundstrand1b	5	16⅞	+ ⅛
Sunray1.32	82	22⅛	+ ⅛
do pfA1¼	3	21⅝	....
do 2pf1.65	8	30	....
SunshBis4	6	71½	+1½
SunshMn.40	5	8⅝	....
SupOilCal	†320	1570	+45
SuperiorStl1½g	4	17	— ¼
SutherPap2	12	31	....
††Swift&Co2a	33	28⅛	+ ⅛
SylvElPd2	23	34⅞	+ ⅛
dopf4	†320	75	+ ⅛
SymGould.60	6	8	....
Talcott1.20	1	19	— ⅛
TemcoAir.60a	8	10⅝	— ⅛
TennCp2.20a	5	39	+ ⅛
††TexasCo2a	72	63⅛	+1⅛
TexGProd.60b	138	30½	+ ⅛
††TexGSul⅜g	177	16⅛	— ⅛
TexIns	11	24⅞	+ ⅛
TexPC&O1	62	31¼	— ⅛
TexPLTr.15g	9	6⅛	....
Tex&PacRy5a	3	92¼	....
TexUtil1.60	12	44⅛	+ ⅛
Textron1.15g	71	12⅛	+ ⅛
dopf1¼	2	16⅝	+ ⅛
††ThatchGl1.20	3	20⅞	+ ⅛
dopf2.40	†20	53½	....
Thermoid.60a	1	11⅝	+ ⅛
dopf2½	†20	43	....
††ThoPd1.40	28	51⅛	— ⅛
TidewatOil1⅞f	80	23¼	+1⅛
dopf1.20	10	22	— ⅛
HimkRBea1¼h	19	34	— ⅛
TishReal.35a	35	19⅛	....
ToledoEd.70	7	12⅛	....
TraneCo.90	3	41⅝	+ ⅛
TranWAir	14	11⅝	— ⅛
††Transa1.40a	47	31⅝	....
TransueW1a	1	25½	— ⅛
TriCont1.15g	70	29⅝	+ ⅛
dopf2.70	5	51⅞	+ ⅛
TruaxTra1.60	10	19	— ⅛
TungSol1.40b	6	24⅝	— ⅛
TwentCen1.60	25	23⅛	+ ⅛
TwinCity1.80	1	13	....
TwinCoach	11	4⅜	— ⅛
TXLOil	146	16¾	+1½
Udylite1	4	12½	— ⅛
Underwd.40	33	16⅞	+1⅛
UnAsb&R	1	6⅞	+ ⅛
UnBagCP1.20a	25	31½	+ ⅛
UnCarbide3.60	48	93½	— ⅛
UnChem1.20b	12	20⅝	— ⅛
UnElec1.52	36	25½	— ⅛
do pf4½	†90	89½	....
do pf3¼	†10	71½	+2
UnOilCal2.40	108	45⅝	+2½
UnPac1.20a	51	25½	+ ⅛
do pf.40	13	7⅞	— ⅛
UnTankC1.60	13	25¼	+ ⅛
UnTwistD2	2	21½	....
UnitAirLin½b	32	22⅝	— ⅛
UnitAirc3b	31	55⅜	— ⅛
do wi	5	55⅝	— ⅛
do 1956 pf4	1	87	—1½
UnArtists1.40	2	17⅝	+ ⅛
UnitBisc1.60	8	28	....
UnitCarbon2	6	48¼	+ ⅛
UnCarrF2a	21	40⅝	+ ⅛
UnitedCp.30a	15	6⅜	+ ⅛
UnitDye&Ch	19	2⅞	— ⅛
UnitElCoal1.60	1	22⅞	— ⅛
UnitEng&F1	24	12½	— ⅛
UnitFruit3	72	40¼	+1
UnGasCp1¼	30	30⅛	— ⅛
††NnGasIm2	1	35⅛	+ ⅛
UnitIndCp.15g	19	5⅛	— ⅛
UnitShoe2½a	23	33½	....
UnitM&M1	19	12⅛	+ ⅛
do pf1½	†630	33	....
UnPkCMin	60	1⅛	....
††USBorax*60	37	49⅛	— ⅛
US&For8.85g	19	29⅝	+ ⅛
USBoraxpf4½	†10	79½	— ⅛
USFreight1½a	5	24⅛	+ ⅛
††USGypsum2a	8	67⅝	+ ⅛
††do pf7	†10	157	+4⅛
USHoffM.60p	29	5⅞	— ⅛
USIndust.90d	32	10	— ⅛
††USLines2b	7	24⅛	— ⅛
USPipe&F1.20	20	19⅞	+ ⅛
USPlyCd4	†170	66⅝	+ ⅛
USPlywd2	22	27⅝	+ ⅛
USRub2o	20	36⅛	....
do pf8	†250	140⅛	+ ⅛
USShoe1a	5	20	— ⅛
USSmelt½d	15	30⅛	— ⅛
do pf3¼	3	51	+ ⅛
USSteel3	255	53⅝	— ⅛
do pf7	2	143⅜	+ ⅛
USTob1.20	12	18⅛	+ ⅛
UnitStkyd.70a	1	10	+ ⅛
UnitStr pf6	†60	71⅛	....
do 2pf.30g	11	6	— ⅛
UnWallpap⅛g	7	6½	— ⅛
UnivCycS1	32	27	+2⅜
UtahP&L1.20	16	23⅞	+ ⅛
VanNorm.20p	41	5⅞	— ⅛
do pf2.28	6	15⅛	+1⅛
VanadCp2	21	29	+ ⅛
VertCSug2.43g	3	8⅞	....
VickChem1.60b	3	44⅞	— ⅛
VictChWk1.40	14	24⅝	— ⅛
dopf3¼	†50	74½	+2½
VaCaroCh	3	15½	....
††dopf1	38	23⅝	+ ⅛
††do1	33	23⅝	+ ⅛
††pf5	†60	101⅛	+ ⅛
VirgRy2a	6	30⅝	— ⅛
dopf.60	4	10⅛	— ⅛
VulcanMat.40	12	[illegible]	....
dopf.80	7	14⅛	— ⅛
WabRRpf4½	1	60⅛	— ⅛
WagnerEl2b	3	40⅝	— ⅛
Walgreen1.60a	3	28½	— ⅛
WalkerH3a	1	77⅝	+ ⅛
Walworth1.20	11	14½	— ⅛
WardBak1	5	13⅞	....
WardInd¼d	2	11⅛	— ⅛
WarnLam2½b	6	59	+ ⅛
WashGas2	4	33	+ ⅛
WashWatP1.88	11	32⅝	....
WayKnit2a	1	22⅛	+ ⅛
WaynePump1	2	17½	+ ⅛
WelbiltCp.05g	2	1⅞	....
WessO&S1.40	2	24	....
do pf 2.40	†40	43	+ ⅛
WestIndS1	2	60¼	— ⅛
WKyCoal1	3	18	— ⅛
WPennEl1½	21	26⅛	+ ⅛
do P pf 4½	†50	93⅝	+ ⅛
WVaPulp1.60	21	36	+ ⅛
WentAirL.80b	8	21⅞	— ⅛
WestAutoS1	5	15⅛	— ⅛
WestMary	57	56⅜	+1⅛
WestPac3	8	50⅛	+ ⅛
WestUTel1.10g	15	18	....
WestgABk1.20	39	20⅝	— ⅛
WestgEl2	160	63⅛	+ ⅛
do pf 3.80	1	83	+ ⅛
WheelStl3.40	49	40⅛	+ ⅛
do pf 5	†80	83⅛	+ ⅛
WhirlCp1.40	23	18⅞	+ ⅛
WhiteDent1.60	1	25	....
WhiteMot3	1	40	....
WhiteSew.15g	4	6	....
WilcoxOil1b	24	35	+ ⅛
Wilson&Co1	69	15¼	— ⅛
WindsorInd.15g	2	4⅛	+ ⅛
WinnDixie.96	12	28⅝	— ⅛
WisElPw1.70g	7	29⅛	— ⅛
do pf6	†10	123	+2½
††WiscPSv1.20	8	19⅝	+ ⅛
WoodwardIr1.60	3	23⅛	....
Woolworth2½	50	37⅝	+ ⅛
Worthingto2½b	6	48½	+ ⅛
do pf4½	†50	82½	+2
Wrigley3a	3	79⅛	— ⅛
WyanWor.30p	7	4⅝	— ⅛
Yale&Towe1½	193	28⅜	+2⅞
YoungS&W2	5	28⅜	+ ⅛
YngstS&T5½g	14	79	....
ZenithRad3a	19	123	—2

Symbols: ††Ex-dividend. *Ex-rights. †Actual sales. wd-When distributed. wi-When issued. a-Also extra or extras. b-Annual rate plus stock dividend. d-plus stock dividend. e-Paid last year. f-Payable in stock during 1957, estimated cash value on ex-dividend or ex-distribution date. g-Declared or paid so far this year/ h-Declared or paid after stock dividend or split up. k-Declared or paid this year, an accumulative issue with dividends in arrears. p-Paid this year, dividend omitted, deferred or no action taken at last dividend meeting.

Business Outlook

DON'T OVERLOOK BIG GOVERNMENT

By J. A. Livingston

It is easy, very easy, to argue that America's in for it; that a major economic downturn is in process; that sales of automobiles in 1958 will be slow; that repossessions of cars, washing machines, freezers, and other items bought on the installment plan will increase; that production will decline and unemployment will rise sharply this winter.

You can use the historical argument: This has been a long, long boom. Ever since the end of the war in 1945, this country has had nearly continuous prosperity, broken only by the recession of 1949 and the readjustment of 1953. Now it's '57. Another quadrennial drop is due.

You can use the "Federal Reserve tells us so" argument. When the Reserve cut the rediscount rate from 3½ to 3%, it said in effect: "Business conditions have changed. We no longer are fighting inflation. We must act to prevent a depression."

The Wall Street Oracles.

You can muster statistics aplenty. Department store sales, which early in the year were running consistently ahead of 1956, have recently fallen behind. Carloadings are widening their deficiency from a year ago. Pennsylvania Railroad has cut its regular fourth quarter dividend from 35 cents to 20 cents and eliminated the 25 cents extra paid last year. Effect: 1957 dividend $1.25 as against $1.55 in '56.

Steel production has been running some 10% below last year's average. Bituminous coal output is down 8%. Crude oil output is off 15% and housing starts 5%. Personal income, which had been 3% above a year ago, turned down in September and again in October. And industrial productien took a two-point header to 142 in October, and is now 3% under October, 1956.

And there's Wall Street. The collective oracles there have been promising "change" for four months. The Standard & Poor's index of 425 industrial stocks has declined 21% from a 1957 peak of 53.25 on July 15 to 41.98 on October 22. The rails have gone down more than 30%. That's the Wall Street way of saying that business isn't going to be too hot, that earnings and dividends will decline.

Does Man Ever Learn?

Finally, you can draw this inference from all the foregoing arguments. Workers won't be quite as willing to spend or go into debt. Sales of durable goods, such as automobiles, will have hard going. If that occurs, business men, seeing business recede, will cut inventories and postpone plant expansion. The decline will feed on itself.

Now we're about to test whether that standard sequence is inevitable. We'll see if we have learned how to moderate business declines. I'm hopeful.

First, in the 'thirties, the Federal Reserve was just learning how to use its powers. Then it had no authority over brokers' loans. The progressive liquidation in the stock market precipitated wave upon wave of margin calls and renewed waves of pessimism that can't recur today.

Meaning of Big Government.

Even more important, government today is a $100,000,000,000 industry. It's Big Business. We're apt to forget that in the 'twenties, federal, state and local government outlays aggregated only $10 to $12 billion a year, about 10% of gross national output. Today such outlays are running around $105 billion, or 24%. Those are stable expenditures. They will shore up a faltering economy.

In contrast, in 1929 and 1930, when construction of homes, office buildings, and industrial plants started toppling, the whole economy toppled. Private capital spending then was the dominant cyclical influence. Today capital spending by industry plays second fiddle to government spending.

Beyond that, we've acquired skill in dealing with declines. The Reserve Board knows more about the manipulation of money than it ever has. It has been trying and not with complete lack of success, to hold back inflation, yet at the same time to stabilize production at a high level, in the last five years. The government, too, knows a trick or two. It can greatly increase public works—to prop construction. It can reduce taxes to bolster corporate and consumer purchasing power.

This, it seems to me, is insurance that the bottom isn't going to drop out of the economy. It's insurance everyone is aware of. Therefore, business men won't be panicked into overcutting inventories, putting off forever needed facilities. Indeed, at this early juncture in the readjustment, the wise planner will be looking about for chances to make favorable contracts in preparation for an upturn in the second half of 1958.

MIDWEST EXCHANGE

ST. LOUIS STOCKS

CHICAGO, Nov. 25—Sales of stocks of St. Louis corporations traded in on the Midwest Stock Exchange today were:

Ann. Div. In Dollars	Sales.	High.	Low.	Close.	Net Ch'ge.
Falstaff1	†110	16	15¾	15¾	
GCt.40b	400	10⅞	10½	10½	....
GCS3	†170	32½	32⅝	32⅝	....
InSh2.40	300	35⅝	35½	35½	— ½
LacGs.80	100	13¼	13¼	13¼	+ ⅛
MRF1.60	150	30⅝	30⅝	30⅝	
Monsa1b	300	35	34⅝	35	+ ⅝
MPC2b	100	42⅝	42⅝	42⅝	+ ½
NAC 1.80	500	29⅞	29¼	29⅝	+ ¼
OlinMath	700	41⅝	40⅝	41½	+1¼
PeaC.10a	600	8⅝	8¼	8⅝	....
StLPS A1.30	700	8½	8⅜	8½	....
UEl1.52	200	15⅝	25⅝	25⅝	+ ⅛

aPaid or declared in current fiscal year; B-plus stock; †-odd lot, net change not furnished; ††-ex-dividend.

CLOSING QUOTATIONS.

Security.	Bid.	Offer.
A. Invest 1	15⅝	15¾
Elder Mfg 1	....	17½
Griese Co 1.45a	9¼	10
Huttig 2	21½	24
John S S .40	5¾	6¼
Knapp-Mon	2¾	2⅞
Landis Mach 1	41	....
Meyer-Blanke 1¼a	19	19½
Peab Coal pf 1¼	20¼	21

COMMODITY PRICES

NEW YORK, Nov. 25 (AP)—Associated Press weighted wholesale price index of 35 commodities (1926 equals 100); Mon. 168.3; Fri. 169.35; week ago 169.19; month ago 169.37; year ago 184.84.

	1957	1956	1955	1954
High	184.77	186.01	177.14	175.49
Low	168.25	173.79	158.25	168.56

Commodity.	Close.	Prev.Close.
ALUMINUM	.281	.281
ANTIMONY	.3659	.3659
COCOA	.40¾n	.42¼n
COFFEE	.54n	.54n
COTTON, mid. spot	.3665n	.3670n
COTTON, 14 mkt.	x	.3486
COTTONS'D OIL. Dec.	.1696	.1689
COPPER	.25@.27	.25@.27
EGGS, Chi. Dec.	.4120	.4085@.70
FLAX	3.34½	3.34½
GREASE, ch. white	.08¼	.08¼
HIDES, lt. nat.	.13¼@.16	.13¼@.16
LARD, loose	.11	.11
LEAD, N.Y.	.13½	.13½
PIG IRON, 2, f.o.b. East Pa.	67.00	67.00
PLATINUM	81@87.00	81@87.00
††ROSIN W W	8.00	8.00
RUBBER	.27¾n	.27¾n
SILK, raw	4.32a	4.32a
SILVER, N.Y.	.90¼	.90¼
SOYBEAN OIL, N.Y. May	.1180b	.1158b
STEEL SCRAP, Pitts.	33@34.00	33@34.00
SUGAR, raw	.0610n	.061n
TALLOW, p.b.	.07¾	.07¾
TIN	.87¼	.88¾
††TURPENTINE	(no sale)	.53½
WOOL	1.375n	1.39n
WOOL TOPS	1.64n	1.63½n

LOCAL PRICES

APPLES, No. 1 Jon.	2@3.50	2.25@3.25
BRAN	33.75@34.25	33.75@34.25
EGGS, extra large	.52@.53	.52@.53
FLOUR, hd.std.pat.	6.35	6.35
FOWL, heavy	.16	.16
HOGS, top	17.75	18.00
HOGS, bulk 190-260 lbs.	16.75@17.50	17@17.75
LAMBS, top	22.50	22.00
LEAD	.133	.133
POTATOES, West. No. 1 rus.	4@4.25	4@4.25
SOYBEANS, 2 yel.	2.13½@.17¼	2.13½@4.17¼
WOOL, Mo.-Ill.	.42@.46	.42@.46
ZINC	.10	.10

Mississippi Valley Stockyards.

Mississippi Valley Stockyards Inc. reported as follows: cattle, average good to choice steers and yearlings $20.50@23; choice and prime kinds $23@25; veal top $31.

Hogs 1400; bulk 180 to 240 lb. $17@17.50; top $17.75; packing sows $14.50@15.75; boars $11.75@12.50.

Sheep: choice wool lambs $22; good to choice $19.50@21.

Merger Plan Proposal.

NEW YORK, Nov. 25 (AP)—United Drill and Tool Corp. and Greenfield Tap and Die Corp. said their directors had approved in principle a plan to merge under the name United-Greenfield Corp.

WHAT STOCKS DID

	Up.	Down.	Unch.	1957 High.	1957 Low.
Mon.	597	361	225	11	23
Fri.	753	222	211	9	19

LONG-TERM U.S. BONDS CONTINUE PRICE UPTURN

NEW YORK, Nov. 25 (AP)—Corporate bonds plodded a mixed course today while Governments continued to move higher.

Intermediate Government issues were up around 2-32 and long-terms rose 6-32 to 10-32. The new 3⅞s bonds gained 24-32 near the close.

Tokyo Electric 6s were up more than a point in a quiet foreign section.

Australian, Belgian and Japanese liens scored modest advances in a quiet foreign dollar section.

LONDON MARKET QUIET

LONDON, Nov. 25 (AP)—Business was insufficient today to provide any price trend on the stock market.

The death of Sir Ernest Oppenheimer, the financier, upset South African gold shares. Dealers marked the shares down from the start of trading but they came back enough to close steady.

British government bond eased in light trading. Dollar stocks remained undecided throughout despite Friday's improvement on Wall Street.

THURSDAY'S CLOSINGS

NEW YORK, Nov. 25 (AP)—Security and commodity markets in the United States will be closed next Thursday, Thanksgiving day.

European and Canadian markets do not observe the United States holiday and operate as usual.

Among exchanges shut for the day are the New York and American stock exchanges, all New York commodity markets and the Chicago Board of Trade, livestock market and Midwest Stock Exchange.

U.S. TREASURY STATEMENT

WASHINGTON, Nov. 25 (AP)—The cash position of the Treasury Nov. 20, balance $3,896,593,141; deposits fiscal year July 1, $26,233,116,742; withdrawals fiscal year, $32,133,648,993; total debt, (x) $273,876,642,209; gold assets, $22,761,027,051.

(x)Includes $439,305,718.34 debt not subject to statutory limit.

Odd Lot Transactions.

NEW YORK, Nov. 25 (AP)—The New York Stock Exchange reported today these odd lot transactions by principal dealers for Nov. 22; purchases of 262,430 shares, sales of 232,178 shares including 3215 shares sold short.

—HENRY, FRANC & CO.—
Members New York Stock Exchange
GIFTS TO MINORS
Booklet Explains New Law
WRITE OR CALL FOR COPY
308 North 8th St. St. Louis (1), Mo.
CE. 1-8400

EXECUTIVE AVAILABLE
Advertising background, suited for marketing management. Agency account executive, ad mgr., all-around ad man. 16 years experience diversified products.
Box J-225, Post-Dispatch

STOCK PRICES ON AMERICAN EXCHANGE

NEW YORK, Nov. 25 (AP)—Following is a representative list of securities traded in on the American Stock Exchange today:

Security.	Close.	Security.	Close.	Security.	Close.
AlabamaGas1.60	25	EmeryAirFr½d	14	MuterCo	13
††AmElectron½	14½	FargoOils	5 13-16	NJZinc	13⅝
AmMaracaibo⅝f	6½	FlyingTiger⅝f	7	PacPetLtd	21⅞
AmurexOil	3	FordMotLtd.11g	4 5-16	PancoastalPet	6⅛
AnaconLead	½	GenPlywood	11⅝	PantepecOil	1⅝
AngloLauA.80g	5⅝	GiantYell.30g	4⅛	RemArms.55g	7⅛
ArkLaGas1.20	25⅞	GlenAlden.20g	10¼	RoyaliteOil.26	14⅝
AtlasPlywood	4⅞	GreerHydraulics	8	St. LawrenceCp1	13⅛
BariumStl.30d	4½	HeclaMining½	7	SapphirePet	⅞
BrazTraction.53d	6⅝	HeviDutyEl.60	21⅝	ScullinStl1.20a	22⅛
††ErltAmOil1	37⅝	††HollGold.24a	22¼	ScurryRainbow	2
BritishPet.40g	13½	††HomeOilA⅛	16⅝	Sbd&WAairlines⅝f	8⅝
BruceEL1¼g	19½	HumbleOilA⅛	16⅜	ShattuckDonn.40g	4⅞
BunkerHill.90g	11½	HumbleOil1.40	53½	SiboneyCarib	13-16
C&CTelevision	½	Hydrometals⅛f	9	SieglerCp.80	13⅞
Calgary&Ed.10	22	ImpChemI.08g	5 1-16	SignalOilA.60a	39⅛
CalvanO&G	4¼	ImpOilLtd1.20a	43½	SingerMfg2.20	33⅛
CanSouthPet	4 5-16	IntPetrol1.40	41½	SkaitronCp	5⅜
CanTtlOil	5¼	IntResistance.20	4⅛	StanrockUran	1 9-16
SdnMarconi.06g	2¼	IronFireman.30g	9⅝	SterlAluminum1a	16¼
CatalinCp⅛g	5⅝	IsraelAmOil	15-16	Technicolor¼p	3⅝
CoastalCOils	1⅝	IsraelMedPet	⅜	ThewShovel1.60a	22
ConsMining.80a	20	JupiterOils	2 5-16	ThiokolCh3¼f	66
CreolePet4g	79	KaiserIndus	8⅛	TransCIndus	2⅝
CubAmOil	2½	LearInc.30p	5⅛	TriContwt	14⅝
CubAtlSugar¼p	19¼	††LaLand1.40a	43	USFoilB.40a	23⅛
CubVenOil	⅞	McDonAircft	26⅜	VanAlStl2.60	35⅝
DevonPOils	1 5-16	MeadJoJhnson1.20	45⅛	WalthamPrec	⅞
DinersClub1⅞f	34⅝	MenascoMfg.30g	4⅛	Webb&Knapp	1⅛
do wi	17	MerrillPet	10⅝	WmsMcWill2b	11⅛
DuMontLabs	3⅝	MesabiIron	28⅛	WoodleyPet½b	50⅛
DynamicsAm.20p	3	MidStatesPet	8⅝	ZapataPot	12⅛
ElBond&Sh1.40	28¼	MidwPiping1¼	20⅝	FOREIGN BONDS	
ElTronics	2¼	MoPublicSv.72b	12⅞	ItalPwR6½sct	81¼
		Molybdenum.60	16	Peru3s97	44

UNLISTED STOCKS

The following quotations of unlisted securities were compiled Nov. 25 by the National Association of Security Dealers, which states they are unofficial and represent merely an approximation of the range between bid and asked prices.

Description.	Bid.	Asked.
Anheuser-Busch	16⅝	18
Bank Bldg. & Equip.	14⅛	15⅛
Boatmen's Bank	58½	62½
Chance A. B.	18⅝	20⅝
Coca-Cola St. Louis	12⅛	13⅝
Day-Brite	8⅝	9⅛
First N. Bk. in St. L.	58	61⅝
Green, A. P.	19⅛	21⅛
Hyd. Pr. Bk	10	11⅛
Laclede Steel	118	122
Liberty Loan	28⅛	30⅛
Mallinckrodt	31	....
Mercantile Trust	58	61⅛
Mexico Refract	18⅝	21⅝
Midwest Rub.	14⅛	15⅛
Miss. Glass	32½	35½
Miss. Valley Barge	14⅛	15⅛
Mo. Nat. Gas	9⅛	10⅛
Mo. Pac. B	200	250
Mo. Pac. old com.	10	12
Mutual Bk.	70	75
Ocean Drill	16	18
Olin Oil & Gas	14	15⅛
Ozark Air	2⅝	3
Ralston-Purina	23⅝	25⅝
St. L. County N. Bk.	38⅛	41⅛
St. Louis Union Trust	66	70⅛
Scruggs	11	12⅛
Universal Match	27	29

STANDARD & POOR'S INDEX

NEW YORK, Nov. 25 (UP)—Following are Standard & Poor's stock indexes (1941-43 average equals 10):

	425 Inds.	25 Rails.	50 Utils.	500 Stocks.
Mon close	44.31	22.79	31.40	41.18
Mon 1 p.m.	44.09	22.55	31.27	40.97
Mon. 12noon	43.82	22.48	31.20	40.75
Mon. 11a.m.	43.86	22.54	31.19	40.81
Fri. close	43.97	22.54	31.19	40.87
High 1957	53.25	32.48	34.29	49.13
Low 1957	41.98	21.42	28.96	38.98

Standard and Poor's 500 stock index as reported by the Associated Press.

	High.	Low.	Close.	Ch'ge.
425 industrials	44.48	43.49	44.31	+.34
25 railroads	22.89	22.32	22.79	+.25
50 utilities	31.47	31.03	31.40	+.21
500 stocks	41.33	40.25	41.18	+.31
500 stocks	41.33	40.45	41.18	+.31

BOND PRICES ON NEW YORK EXCHANGE

NEW YORK, Nov. 25 (AP)—Following is a representative list of bonds traded in on the New York Stock Exchange today:

Security.	Close.	Security.	Close.	Security.	Close.
AllegLud4s81	93½	DowCh3s82	124	PacG&E4⅜s86	100½
AlliedCh3½s78	93⅞	Dresser4⅛s77	99	PennaRR5s68	96
AlumCan4½s80	100⅛	EastSStl4¼s71	89¼	do 4⅛s65	90¼
A&FP4.30s87	80	Erie5s2020	48	PhilP4⅜s87	105⅝
AmMch&F5s77	104¼	FlaEC5s74	81½	Proct&Gam3⅞s81	97¼
AT&T4⅜s85	98⅛	GardDen4¼s76	106¼	RCA3½s80	88⅝
do 3⅜s90	84	GenDynam3½s75	116	Rdg3⅛s95	66
do 3⅞s78	93⅛	GenElec3½s76	94	RohrAirc5¼s77	92
do 3⅛s84	86⅛	GMAcc4s58	99½	StL&SF5s2006	49
do 2⅝s71	86	do3⅜s61	97	do 4½s2022	57⅛
do 2⅝s75	83	do3⅜s75	88½	do4s97	70
do 2⅞s80	79⅝	do3½s72	89	ScottPap3s71	92⅛
do 2⅝s86	75¼	do3s60	97⅛	StecO4⅛s86	105⅛
AmTob3s62	94⅝	do3s69	86⅞	SoPac4⅜s69	[illegible]
Armour5s84	69⅛	GMCp3¼s79	91⅜	SouRy5s94	102
AT&SF4s95	99⅛	GenTel4½s77	102½	StdOInd3½s82	100
AtlRefin4½s87	103⅛	Grace3½s75	91¼	SurfTr6s71	80¼
B&O4½s2010	76	H&Minc5s57	14⅞	UnitArt6s69	88⅞
BellTPa5s80	101¼	LibMcN&L5s78	98	UnGasCp3⅝s71	86⅛
BethStl3¼s80	115	Lockheed3⅜s80	82	WheelStl3⅜s75	88⅛
BrunBalke5s72	133	Macy5s77	100⅝	Foreign.	
Burroughs4½s81	109	MerrCh&S4½s75	70⅝	Austral4½s71	97¼
CanSouthern5s62	98¼	M-K-T5s62	67	do 5s72	101¼
CanPac4s perp	92	do 5s67	52	Belgium5½s72	103¼
CapitalAir4¼s76	60	do 4s62B	65	Canada2⅝s74	85
CenGa4s95	74⅝	MoP5s2045	44¼	Chile3s93	35⅝
CRRNJ3¼s87	43	do 4⅜s2020	52⅛	Colom3s70	51⅝
C&EIll inc97	62	do 4⅜s2030	49	Denmark4½s62	100
CMStP&P5s2055	45	do 4¼s78	89⅛	Germany5½s69	96¼
C&NW4½s99	45	do 4¼s90	67	do 5s80	91⅛
CITFin4s80	99⅛	do 4¼s2005	65⅞	Greek7s64	20
CitServ3s77	84⅛	Mor&E3⅛s2000	50	do 6s68	19
CCC&SL4½s77	62⅝	NCashReg4½s81	118⅛	HiAuthor5½s75	99⅝
ColoF&I4¼s77	89	NatTea5s77	90¼	ItalCCs77	55⅛
CombustEng3⅜s81	91	NYC4½s2013	57⅞	Japan6½s64st	102
ComwEd3s77	87½	do 4s98	54⅛	Norway4¼s65	100¼
ConEdis4½s72	106⅞	NYNH&H4s2007	45⅞	Poland4½s63	10¼
ContBak3⅝s80	87¼	NYTel4½s91	100	TokElec.6sst	94⅛
Daystrom4¼s77	111½	NiaMPw4⅝s72	105⅝	UnSoAfrica4¼s65	93⅝
DetEd3¼s69	145½	Northrop4s75	84⅝	UnStlWk4⅞sct68	87
DougAirc4s77	97⅛	OWRRN3s60	96		

DUN & BRADSTREET'S INDEX

NEW YORK, Nov. 25 (UP)—Dun & Bradstreet's daily weighted price index of 30 basic commodities, compiled for United Press (1930-32 average equal 100):

Mon. 276.64; Fri. close, 276.80; week ago, 277.33; month ago, 277.07; year ago, 300.44; high 1957 (Jan. 16), 300.82; low 1957 (Nov. 8), 275.69.

Bank Clearings.

St. Louis bank clearings for Nov. 25 were $102,800,000 compared with $119,600,000 a year ago.

COTTON OFF 30C TO 60C

NEW YORK, Nov. 25 (AP)—Cotton futures closed 30 to 60 cents a bale lower than the previous close.

	Open	High	Low	Close	Net Ch'ge.
Dec	36.77	36.77	36.58	36.63	—6
Mar	36.35	36.40	36.22	36.27	—9
May	36.35	36.36	36.21	36.24	—12
July	35.95	35.96	35.77	35.80	—11
Oct	33.95	33.96	33.77	33.78	—9
Dec	33.83	33.83	33.64	33.64-66	—9-11
Mar	33.77	33.77	33.65	33.63b	—10
May	33.69	33.69	33.59	33.58b	—12

Middling spot 36.65n off 5.

FOREIGN EXCHANGE RATES

NEW YORK, Nov. 25 (AP)—Foreign exchange rates follow (Great Britain in dollars, others in cents): Canadian dollar in New York open market 3 29-32 per cent premium or 103.90⅝ United States cents, unchanged.

Great Britain (pound) $2.80 11-16, up 3-16 of a cent; 30 day futures $2.79 15-16, up 5-32 of a cent; 60 day futures $2.79 3-16, up 7-32 of a cent; 90 day futures $2.78 7-16, up ¼ of a cent.

Belgium (franc) 2.00 1-16. France (franc) .23⅞ of a cent. Germany (Western) (deutsche mark) 23.80. Holland (guilder) 26.40. Italy (lira) .16¼ of a cent. Portugal (escudo) 3.50. Sweden (krona) 19.34. Switzerland (franc) (free) 23.34. Denmark (krone) 14.50, all unchanged.

Argentina (free) 2.70. Brazil (free) 1.12. Mexico 8.01. Venezuela (bolivar) 30.03. Hong Kong dollar, all unchanged.

MOST GRAINS EASE ON CHICAGO BOARD

CHICAGO, Nov. 25 (AP)—Most grain futures eased on the board of trade today.

All deliveries of corn dipped to new lows for the season during the session, reflecting improved weather for harvesting and heavier deliveries at terminal markets. Shipments arriving at Chicago overnight totaled 499 cars compared with 293 a week ago.

Most wheat contracts traded lower, although the nearby December was reported in demand early at a discount of around 5¼ cents a bushel under the March delivery.

Soybeans, higher at the start on steadiness in vegetable oils and a higher than expected crush of beans in October, later fell below previous closes as demand subsided. Rye was steady.

CHICAGO, Nov. 25 (AP)—Grain futures range and close:

	High.	Low.	Close.	Prev.Close.
CHICAGO WHEAT				
Dec	219⅞	218⅝	218⅝-⅞	218⅞-19
Mar	225	223¾	224-23¾	224⅛-¼
May	221¾	220	220¼	220 221¼
July	196⅞	195¼	195¼	196⅜-¼
Sept	199	197½	197½	198½-⅝
KANSAS CITY WHEAT				
Dec	214¾	214⅛	214⅝-⅛	214¾
May	213⅞	212⅝	212⅝	213⅝
July	191¾	190½	190½	191⅝
MINNEAPOLIS WHEAT				
Dec	230¼	229⅝	229⅝	229¾
May	228⅝	227⅛	227⅛	227¾
CHICAGO CORN				
Dec	117¼	115½	115⅝-½	117¼-⅜
Mar	121¼	119¾	119⅞-¾	121-11⅛
May	124⅝	123½	123⅝-½	124½-⅝
July	126⅝	126	126	126⅝
Sept	126⅞	126	126	126⅞
CHICAFO OATS				
Dec	68⅞	67¾	67¾-⅞	68¼
Mar	67¼	66⅞	66⅞	67¼
May	65¼	64¾	64¾	65⅛
July	62⅞	62⅝	62⅝	62⅝
MINNEAPOLIS OATS				
Dec	6	61½	61¾	62¼
CHICAGO RYE				
Dec	135¼	133¼	134¼-½	134-34¼
Mar	137	135½	135⅝	135½-¾
May	134¾	132⅝	133-32⅝	133⅞-¾
July	128	126½	126½	127½
CHICAGO SOYBEANS				
Jan	234¼	233	233⅛-33	233⅝-½
Mar	238⅝	237¼	237¼-⅜	238
May	241⅝	240	240-40⅛	240⅞-¾
July	239¾	238⅛	238⅜	239
Sept	231	228¾	229	230½
CHICAGO LARD				
Dec	12.25	12.12	12.12	12.20
Jan	12.17	12.02	120.2	12.10
Mar	12.15	12.00	12.00	19.10
May	12.12	12.10	12.10	12.20
July			12.20a	12.25
CHICAGO SOYBEAN OIL				
Dec	11.73	11.73	11.73	11.74
Jan	11.79	11.79	11.79	11.78

St. Louis Cash Grain.

MERCHANTS' EXCHANGE, Nov. 25—There were no cash grain sales made on the exchange today. Receipts were wheat 32 cars and corn 222 cars.

Bran and shorts were unchanged at $33.75@34.25 and $34.50@35 a ton respectively.

FUND QUOTATIONS

NEW YORK, Nov. 25 (AP)—Quotations furnished by National Association of Security Dealers, Inc., which states they do not necessarily reflect actual transactions or firm bids or offers, but should indicate approximate prices and unless otherwise nidicated are as quoted by the sponsors or issuers.

Based on Friday's session (Nov. 22) closing prices.

Security.	Bid.	Asked.
Affiliated Fd	5.37	5.81
Am Business Shrs	3.57	3.81
Am Mutual Fd	7.17	7.84
Assoc Fd Trust	1.27	1.40
Atom Dev Mutual	4.31	4.70
Axe Houghton Fd A	4.74	5.15
Axe Houghton Fd B	6.74	7.33
Boston Fd	14.79	15.99
Bullock Fd	10.81	11.85
Canada Gen Fd	11.07	11.97
Canadian Fd	16.04	17.36
Colonial Fd	8.31	9.02
Comwith Investment	8.16	8.87
Comwith Stk Fd	11.26	12.24
Concord Fd	12.51	13.52
Dividend Shrs	2.39	2.62
Dreyfus Fd	8.51	9.25
Eaton & How Bal	19.95	21.33
Eaton & How Stk	18.57	19.85
Electronics Invest	4.27	4.67
Energy Fd	130.66	131.98
Fidelity Fd	12.26	13.25
F.I.F.	3.20	3.51
Founders Mut Fd	7.05	7.66
Fundamental Invest	14.20	15.56
Gas Indust Fd	11.48	12.55
Gen Investors Trust	6.29	6.84
Group Sec Electronics	6.10	6.69
Group Sec RR Equip	4.51	4.95
Group Sec Steel	6.85	7.51
Hamil Fd HC7	3.83	4.19
Hamil Fd HDA	3.79	
Income Found Fd	2.23	2.44
Incorporated Income	7.20	7.87
††Incorp Investors	7.28	7.87
Instit Growth Fd	9.18	10.05
Instit Income Fd	5.76	6.30
Intl Resources Fd	3.74	4.09
Investment Co Amer	8.17	8.93
Keystone Cust B 4	8.73	9.53
Keystone Cust K 1	7.65	8.36
Keystone Cust S 2	9.19	10.03
Loomis Say Mutual	38.66	
Manag Fd Auto	4.42	4.87
Manag Fd Gen Indust	3.10	3.42
Manag Fd Petrol	2.61	2.88
Manhat Bond Fd	6.18	6.77
Mass Investors Trust	10.17	10.99
Mass Investors Growth	9.42	10.18
Mutual Trust	2.81	3.05
Nation-Wide Sec	17.08	18.48
Natl Investors	9.14	9.88
Pioneer Fd	12.74	13.85
Puritan Fd	5.46	5.90
Putnam Geo Fd	11.25	12.23
Selected Amer Shrs	7.72	8.36
State St Invest	33.625	36.125
Telev Elect Fd	9.95	10.84
Unit Accum Fd	9.88	10.74
Unit Income Fd	8.70	9.46
Unit Science Fd	9.11	9.96
Value Line Fd	5.06	5.53
Value Line Income Fd	4.35	4.75
Wellington Fd	11.98	13.07
Wisconsin Fd	4.38	4.95

††Ex-dividend.

DIVIDENDS•REPORTED

NEW YORK, Nov. 25 (AP)—Dividends declared:

Stock.	Rate.	Period.	Record.	Pay.
Irregular.				
Carrier&G	1.40	..	12-6	12-21
Increased				
BurgsBatr	.40	..	12-6	12-16
Wood&Lath	.62½	Q	12-4	12-27
Reduced				
FourWDrA	.15	..	12-2	12-16
Stock				
DetrtStp	20%	..	1-8	1-27
HoudaitInd	5%	..	12-6	12-20
FibrbdPapPr	2%	..	12-27	1-30
HelCrtInA	2½%	..	12-2	12-16
WhithlCem	5%	..	12-10	1-15
Extra				
GenRvSig	.50	..	12-10	12-31
Mey-BinCo	.10	..	12-5	12-12
SpeerCarb	.50	..	12-2	12-14
Regular				
BondStores	.31¼	Q	12-6	12-13
MYERS.FE	.60	Q	12-13	1-2
AgriculInsr	.40	Q	12-13	1-2
CenMePow	.35	Q	12-10	12-31
ColoIntGas	.31¼	Q	12-16	12-31
ConDryGds	.90	Q	12-26	1-2
FibrdPapPr	.30	Q	12-3	12-20
KanPow&Lt	.32½	Q	12-16	1-2
Mey-BinCo	.30	Q	12-5	12-12
PiedNatGas	.20	..	11-29	12-16
PurexCorp	.25	Q	12-14	12-31
SpeerCarbn	.25	..	12-2	12-14
SpragueEl	.30	Q	11-29	12-13
ThomlA&B	.25	Q	12-13	1-1
VtaFePrd	.12	..	12-6	12-16
WhithlCem	.40	Q	12-6	12-27
DetroitStpg	.25	..	12-2	12-16
GenRwySig	.25	Q	12-10	12-31
HallPrintg	.35	Q	12-6	12-20
HoudaitInds	.25	Q	12-6	12-31
MartinCo	.40	Q	12-6	12-27
NorAmAvia	.40	Q	12-16	1-6
PittConCoal	.30	Q	12-6	12-17
StdProd	.25	Q	1-10	1-20
YungstStDr	.50	..	12-31	1-15

CORPORATE REPORTS

NEW YORK, Nov. 25 (AP)—Only tions is given in following table. In some instances comparisons with preceding years may show wide swing (gains or losses) which may be due in cases of loss or largely reduced income to some extenuating or substantial non-recurring cost or temporary influence. These facts should be sought in detailed reports issued by the corporation.

	1957.	1956.
Nine Months to Sept. 30.		
Am. Colortype	.59	.96
Doer-Oliver	1.29	1.17
Whirlpool Corp	1.61	1.64
Three Months to Oct. 31.		
Hayes Industries	.56	.03
King-Seeley	.86	.27
Royal McBee	.55	.99
Twelve Months to Oct. 31.		
Whiting Corp.	2.93	2.11

LONDON STOCK INDEX

LONDON, Nov. 25 (AP)—The Financial Times Daily Index of London stocks today was 169.0, off 1.2.

IT'S EASY TO PLACE A WANT AD.

. . . PHONE MAIN 1-1111 . . . CHARGE IT!

LOW RATES FOR WANT ADS

Rate per line Daily Sun.

TRANSIENT		
1-Time	70c	75c
3-6 Times (consecutive)	63c	68c
7, 8, 9 or 10 Times (consecutive) for the price of 6 Times.		
ROOMS—ROOM AND BOARD		
1 Time	65c	70c
3-6 Times (consecutive)	58c	63c
7, 8, 9 or 10 Times (consecutive) for the price of 6 Times.		
SITUATIONS WANTED		
1 Time	55c	60c
3-6 Times (consecutive)	50c	55c
7, 8, 9 or 10 Times (consecutive) for the price of 6 Times.		

On all 7 to 10 time orders copy changes will be permitted only to delete items on which results have been obtained.

No advertisement accepted for less than the price of two lines.

Local rates apply only to advertisers located in the State of Missouri and within 150 miles of St. Louis in the State of Illinois. Rates applicable to out-of-town advertisers on request.

Advertisers using box numbers, please ask for "Want Ad Answers" when inquiring about replies.

GENERAL REGULATIONS

The Post-Dispatch reserves the right to classify ads under appropriate headings.

The Post-Dispatch reserves the right to revise or reject advertisements or to retain answers to any box number advertisement. If this right is exercised, the amount paid for the advertisement will be refunded to the advertiser.

It is agreed that the liability of The Pulitzer Publishing Company in the event of failure to publish an advertisement for any reason or in the event that errors occur in the publishing of an advertisement, shall be limited to the amount paid by the advertiser. Claims concerning omissions or incorrect insertions will not be considered unless made within 30 days from date of publication.

ST. LOUIS POST-DISPATCH

Phone MAin 1-1111

(**)

ANNOUNCEMENTS

CEMETERIES 4

SUNSET Burial Park; two 6-grave lots; reasonable. Call after 7 p.m. VI 3-8585.

LAKE CHARLES; 6-grave lot; $150. Fox J-178, Post-Dispatch.

MEMORIAL Park; 12-grave lot, section 17. JE 3-0919.

LAUREL Hill; 12-grave lot; must sell; make offer. TE 7-3675.

VALHALLA, 12 graves, No. 78, Section 5. $450. PA 7-7891.

FLORISTS 7

NETTIE'S

Funeral Arrangements

FLOWER GARDEN

$5 UP

3801 S. Grand PR 1-9600

Open 8-8 p.m., Closed Sun.

FUNERAL DIRECTORS 8

SCHNUR FUNERAL HOME 3125 Lafayette PR 1-7780

ALBERT H. HOPPE Kriegshauser's FL 1-4320

KUTIS FUNERAL HOME 2906 Gravois PR 2-3000

LEIDNER UNDERTAKING CO. ESTABLISHED 1859 2223 ST. LOUIS CH 1-1654

MOYDELL'S Mississippi and Allen PR 2-0402

HENRY SULLIVAN associated with Micell & Sons Funeral Home. PO 7-7271.

HOFFMEISTER Colonial Mortuary, 6464 Chippewa. FL 2-1938

MONUMENTS 10

ROSEBROUGH MONUMENT CO. 5232 West Florissant. EV 5-7766.

TO PLACE A FRATERNAL NOTICE

Mail to Post-Dispatch Want Ad Dept., 12th and Olive or

Call MAin 1-1111

Operators on duty 8 a.m. to 9 p.m. Monday through Saturday

DEATHS 14

ALEXANDER, SAMUEL, Nov. 23, 1957, beloved husband of Birdie Alexander, dear father of Devora R. and Aaron Alexander, beloved brother of M. M. Alexander of Marion, Ind. Funeral from the RINDSKOPF Chapel, 5212 Delmar bl., Tues., 10:30 a.m. to B'nai Amoona Cemetery. Mr. Alexander in state Mon., 7:30 p.m.

BENISH-SERTL, MAMIE (nee Sievers), 4425 Schmittwood ct., Fri., Nov. 22, 1957, dear mother of Anna Promnitz, Helen Nagel, and Agnes Ailes, our dear mother-in-law, grandmother, great-grandmother, sister, sister-in-law and aunt. Funeral from GEBKEN-BENZ Mortuary, 2842 Meramec, Tues., Nov. 26, 8:15 a.m., to St. George Church. Interment Resurrection.

BEST, LEROY E., 5018 Claxton av., suddenly, Fri., Nov. 22, 1957, 7:15 p.m., beloved husband of Anna E. Best (nee Klein), dear father of Mrs. Adele Schelman, Leroy F. Best, Mrs. Bernice Kendall, our dear brother, brother-in-law, father-in-law, grandfather and uncle. Funeral from MICELI & SONS Funeral Home, 1150 N. Kingshighway, Tues., Nov. 26, 9 a.m. Interment New St. Marcus Cemetery. Mr. Best was a member of Carpenters' Union Local 1596.

BLOCK, LESLIE W., 35 Chestnut, Nov. 24, 1957, beloved husband of Lucille Block (nee Wilson), dear father of Wilson A., Sister Mary Jude, O.P. and Thomas Charles Block, brother of Elizabeth Barnett, Genevieve Joyce, Aline Charleville, Marcell and Kennett Block, Sister Rose Celeste S.L., and the late Lyle and Donald Block, our dear grandfather, father-in-law, uncle and cousin. Funeral from CROGHAN'S, 831 E. Big Bend, Webster Groves, Wed., Nov. 27, 8:30 a.m. to the Church of the Annunciation, Glendale rd. and Elm av. Interment Calvary. A member of Men's Club of Annunciation Parish.

BOLAND, CLARA M (nee Nurre), fortified with the Sacraments of Holy Mother Church, Fri., Nov. 22, 1957, 5028 N. Kingshighway, beloved wife of Vincent J. Boland, devoted mother of Mrs. Claire Tieber, Donald V., Marilyn E. Boland, our dear grandmother, sister, mother-in-law and aunt. Funeral from CULLINANE BROS., 3320 N. Kingshighway, Tues., Nov. 26, at 8:30 a.m. to St. Philip Neri Church. Interment Calvary Cemetery.

BOLAND, ESTELLE MARIE, Sat., Nov. 23, 1957, 6:40 p.m., fortified with the Sacraments of Holy Mother Church, beloved daughter of the late Sgt. Con. and Johanna Boland, dear sister of John, Con, Bernadette and Mrs. Thomas O'Brien (Amorita) and the late Edmund Boland, dear sister-in-law, devoted aunt of Margarette and Jack Boland, Mrs. Ray Ryan, William H. Powers of Oklahoma, Con. Boland, Mrs. Oliver Voorhees, Nancy and William T. Springer of St. Louis, dear friend. Funeral from HOFFMEISTER Colonial Mortuary, 6464 Chippewa, Tues., 8:30 a.m., to St. Cronan Church. Interment Calvary. Member of the Railroad Clerks Lodge No. 615, Wabash 20-year club and the R.R.B.W.A.

BOUNK, JOHN J., 5834 Hamilton av., fortified with the Sacraments of Holy Mother Church, Sun., Nov. 24, 1957, husband of the late Emma Bounk (nee Loze), dear father of John, Joseph, Helen and Paul Bounk, our dear brother, brother-in-law, father-in-law, grandfather, great-grandfather and uncle. Funeral Wed., Nov. 27, 9:30 a.m., from the BUCHHOLZ Mortuary, 5967 West Florissant, to Corpus Christi Church, Jennings, Mo. Interment Calvary. Mr. Bounk was a member of Holy Name Society.

BROWN, ALFRED T., 6723 Crest av., Sun., Nov. 24, 1957, husband of Mamie Brown, father of Orville F. Brown, brother of Mrs. Grace Weaver, grandfather, great-grandfather and father-in-law. Services at LUPTON Chapel, 7233 Delmar bl., Tues., 2 p.m. Interment Lake Charles Cemetery.

CLARK, HOWARD R., of 439 Westgate av., on Sun., Nov. 24, 1957, husband of Ory Clark, father of Willard H. and Richard Allen Clark, brother of Mrs. A. B. Cannon of Troy, Mo., and grandfather. Service at LUPTON Chapel, 7233 Delmar bl., Tues., 10 a.m. Interment Bellefontaine Cemetery.

CLARKSTON, MATTIE, of 1625 Menard, Nov. 23, 1957, beloved mother of Mamie Rice, our dear grandmother. Funeral from McLAUGHLIN'S, 2301 Lafayette, Tues. 10 a.m. Interment St. Trinity Cemetery.

CROSBY, See Deterding.

DETERDING, ANDREW, 5081 Union bl., entered into rest Sun., Nov. 24, 1957, beloved husband of Elsa Deterding (nee Copper), dear father of Verna Crosby, grandfather of Edwin D. Crosby, our dear brother, brother-in-law, son-in-law and uncle. Funeral Wed., Nov. 27 at 2 p.m. from the BUCHHOLZ Mortuary, 5967 West Florissant av. Mr. Deterding was a member of the Typographical Union Local 8.

DEATHS 14

DeWITT, WALLACE, at Detroit, Mich., Sat., Nov. 23, 1957, fortified with the Sacraments of Holy Mother Church, dear husband of Helen DeWitt (nee Wassler), dear brother-in-law of Edna Crawford, dear uncle of Jack Crawford. Funeral Tues., Nov. 26 at 8:30 a.m. from SHEPARD Funeral Home, 1167 Hamilton av., to St. Rose's Church. Interment Memorial Park Cemetery.

DIESTELHORST, HILDEGARD, Sat., Nov. 23, 1957, beloved wife of the late William A. Diestelhorst, dear mother of Anita H. Warner, dear mother-in-law, grandmother, sister-in-law and aunt. In state from 2 p.m. 'til 10 p.m. Monday at JOHN L. ZIEGENHEIN & SONS, 7027 Gravois. Funeral service private. Please omit flowers.

ELLIOTT, NATHANIEL, entered to rest Nov. 24, 1957, at Wadsworth, Kan., dear brother of the late Harry G. Elliott, our dear uncle and brother-in-law. Funeral Wed., Nov. 27, 8:30 a.m., from JOS. A. HOWARD'S Funeral Home, 1619 S. Grand, to St. Alphonsus (Rock) Church. Interment Calvary. Remains in parlor after 6 p.m. Tues.

FARINELLA, SAM, 815 Marshall, Nov. 24, 1957, dear husband of Carmella Farinella, dear father of Mrs. Ann Sonnichsen, and Joseph Farinella, dear brother of Joseph Farinella, dear grandfather, uncle and father-in-law. Funeral from PARKER-ALDRICH Chapel, 15 W. Lockwood, Webster Groves, Wed., Nov. 27, 9:00 a.m. to Holy Redeemer Church. Interment Resurrection Cemetery.

FITZPATRICK, CORA MERKER, of East St. Louis, Ill., Sun., Nov. 24, 1957, mother of Mrs. Dorothy Halliban, Ruth Fitzpatrick and Mrs. Helen Bunen, sister of Miss Helen Merker and Mrs. W. E. DeCamp, Springfield, Ill. Service at LUPTON Chapel, 7233 Delmar bl., Wed., 10 a.m. Interment Memorial Park Cemetery. Friends may call after 11 a.m. Tues.

FRINTRUP, AUGUST E., 2736 Semple av., Sat., Nov. 23, 1957, beloved husband of Madeline Frintrup (nee Heinz), dear father of Francis J., Charles A., and William A. Frintrup, Mrs. Gertrude Brewer, Mrs. Louise Schuster, Mrs. Madeline Petruso, dear brother of Louise Frintrup, dear brother-in-law, grandfather, great-grandfather, uncle and cousin. Funeral from STUART & SONS Chapel, Union and Page, Tues., Nov. 26, 8:30 a.m. to St. Edwards Church. Interment Calvary. Member of the Holy Name and St. Vincent DePaul Society of St. Edwards Parish, Local 41 of I.A.M.

FULLERTON, DOROTHY GILSON (nee Bruns), asleep in Jesus, Sun., Nov. 24, 1957, beloved wife of the late William Fullerton, dear mother of Chester W. and Elmer A. Gilson, dear grandmother, mother-in-law, sister, sister-in-law and aunt. Funeral Wed., Nov. 27, 2 p.m. from MATH HERMANN & SON Chapel, Fair and West Florissant avs. Interment New Bethlehem Cemetery. Mrs. Fullerton was a member of Pilgrim Evangelical Lutheran Church.

GILSON, See Fullerton.

GLEASON, See O'Brien.

GORDON, See Morthew.

GROENE, ALOIS FRED, Trenton, Ill., fortified with the Sacraments of Holy Mother Church, Sat., Nov. 23, 1957, son of the late Henry and Elizabeth Groene (nee Stoff), dear brother of Henry, Edward, George and Mrs. Rose Kapp, brother-in-law and uncle. In state at GLANZNER Funeral Home, Trenton, Ill., after 7 p.m. Sun. Funeral Wed., Nov. 27, St. Mary's Church, 9 a.m. at Trenton. Interment church cemetery at Aviston, Ill.

GRONEMEYER, See Liles.

GRUNDON, NELLIE M., 6617 Tholozan in her 92nd year, widow of Oliver Grundon, dear mother of Genevieve G. Oetzel. Services at HOFFMEISTER Colonial Mortuary, 6464 Chippewa, Tues., 1:30 p.m. Interment private.

HAHN, FRED, 6202 Radom av., suddenly Sat., Nov. 23, 1957, dear husband of Catherine Hahn (nee Birk), dear father of Catherine (Kitty) Blake, Gustave A. Hahn, Marie Ringwald, Robert Hahn and Adele Kuntz, dear brother of Herman Hahn, dear grandfather, great-grandfather, father-in-law, cousin and nephew. Funeral from KRIEGSHAUSER'S, 4228 S. Kingshighway, Wed., Nov. 27, 8:30 a.m., to St. Stephen Protomartyr Church, 3949 Wilmington av. Interment SS. Peter and Paul.

HALLIGAN, CHARLES F. (postmaster of Union, Mo.), suddenly on Sat., Nov. 23, 1957, dear husband of Reva (nee Loughead) Halligan, dear brother of Mrs. Thomas M. Sullivan of Springfield, Ill., dear son-in-law of Mrs. B. H. Loughead of Kirksville, Mo., our dear brother-in-law, nephew of J. Hudson Halligan, St. Louis, Mo. Funeral service Tues., Nov. 26, at 10 a.m., from the OLTMANN Funeral Home, Union, Mo. Interment Union Cemetery.

HANKE, MARY, 8100 Minnesota av., fortified with the Sacraments of Holy Mother Church, Sun., Nov. 24, 1957, dear mother of Hedwig Blocker, Martha Wolf, Gertrude Beil, Alfrieda Laschke, Alphonse Hanke, and the late Alfred Hanke, our dear mother-in-law, grandmother and great-grandmother. Funeral from TED FENDLER Funeral Home, 7420 Michigan at Koeln Wed., 8:30 a.m. to St. Boniface Church. Interment Mt. Hope Cemetery. In parlors after 6 p.m.

HARTNEY, MELVINA, (nee Rennett), 5008 Ruskin, Sun., Nov. 24, 1957, fortified with the Sacraments of Holy Mother Church; beloved wife of John Hartney, dear mother of Marie Roche, Alice Bowles, Wm. Lawrence Hartney and the late Leo Hartney, our dear grandmother, great-grandmother, and sister. Funeral from MORRELL Funeral Home, 3710 N. Grand bl., at Natural Bridge, Wed., Nov. 27, 8:30 a.m., to St. Philip Neri Church. Interment Calvary. Remains in parlor after 6 p.m. Mon.

HEET, MARY, 1236A Blackstone av., Sat., Nov. 23, 1957, at 5 p.m., fortified with the Sacraments of Holy Mother Church, dearly beloved sister of Christine and Harry Heet, Mrs. C. Jacobsmeyer and Mrs. Paul Piepet, our dear sister-in-law, aunt and great-aunt. Funeral from STOCK Mortuary, Grand and Florissant, Wed., Nov. 27, at 8:15 a.m., to St. Rose's Church. Interment Calvary Cemetery.

HERMAN, MARY (nee Ryan), 2317 Howard st., fortified with the Sacraments of Holy Mother Church, Sat., Nov. 23, 1957, beloved wife of Charles Herman, dear aunt of William Herman, Rosemary Kunz and Grace Haywood, dear sister-in-law Mr. and Mrs. William Herman, grand-aunt of Larry Haywood, and cousin. Funeral from LEIDNER Chapel, 2223 St. Louis av., Wed., Nov. 27, 8:30 a.m., to St. Bridget's Church. Interment Calvary Cemetery.

HERMAN, WILLIAM L., 5630 Finkman, Sat., Nov. 23, 1957, fortified with the Sacraments of Holy Mother Church, dear husband of Mary E. Herman (nee Nagle), dear son of the late Rose Wolk, dear brother, son-in-law, brother-in-law, uncle, great-uncle, and cousin. Funeral from KRIEGSHAUSER'S, 4228 S. Kingshighway, Wed., Nov. 27, 8:30 a.m., to Our Lady of Sorrows Church. Interment St. Alphonsus Cemetery, Millwood, Mo. A member of South St. Louis Memorial Post No. 37, American Legion, who will hold service 8 p.m. Tues., and Machinists Union Local No. 1108.

HEROLD— See Timpe.

HERZOG, ANTON L., of Ste. Genevieve, Mo., suddenly Nov. 23, 1957, fortified with the Sacraments of Holy Mother Church, beloved son of Henry W. Herzog and the late Wipfler Herzog, dear brother of Hildegarde Fallert, Blondine Belovich and Clementine Belovich and Leo Herzog of Ste. Genevieve, Mo. Funeral from BASLER Funeral Home at Ste. Genevieve, Mo., Wed., Nov. 27, 9 a.m.

HOGAN, See Murphy.

HOLZWARTH, JOHN (HANS), age 84, Mon., Nov. 25, 1957, dear uncle of Cecelia Sexton, Robert Krone, Ida Nieters, Emma Payne and great-uncle. Funeral from GEBKEN Chapel, 2630 Gravois, Wed., Nov. 27, 10 a.m. Interment St. Paul Churchyard.

HOWELL, GERALD J., 5022 Tholozan, Mon., Nov. 25, 1957, beloved husband of the late Margaret Howell (nee Haberman), dear father of Margaret K. Hurley and Catherine J. (Kay) Sofian, dear brother of Dr. William L., Francis P., Jeanette E., and the late Dion J., and Edmond R. Howell, dear brother-in-law, father-in-law and uncle. Funeral from STROOT-CARROL Funeral Home, 4600 Natural Bridge, to St. Mary Magdalen Church. Interment Calvary Cemetery. Member of B. of R. C. Funeral Fri., Nov. 29, at 8 a.m.

HUMBRECHT, JOSEPH T., Nov. 24, 1957, beloved husband of Ethel Humbrecht (nee Cullen), dear father of Robert and Paul and Mrs. Betty Spahn, our dear brother, uncle, brother-in-law, father-in-law and grandfather. Funeral Wed., Nov. 27 at 10 a.m., from TANNER Funeral Home, 6107 Natural Bridge. Interment Memorial Park Cemetery.

As Many As 38 Ad-Takers Available To Serve You! Phone Main 1-1111

DEATHS 14

HUSS, OLA DUNHAM, Fairfield, Ill., suddenly Sat., Nov. 23, 1957, wife of Ray A. Huss, mother of Jane Dewberry, Springfield, Mo., James R. Huss, St. Louis, Francis C. Huss, St. Clair, Mo., and Ann Miller, Mayock, N.C., grandmother, sister and mother-in-law. In state at SMITH & FERGUSON Funeral Home, Licking, Mo. Funeral 2 p.m., Tues., Nov. 26, at Licking Methodist Church. Interment Licking, Mo.

JANDOS, TERESA (nee Suchman), 2201A S. 13th, Sat., Nov. 23, 1957, widow of the late William Jandos, dear mother of Catherine Cerles, William, Sister M. Wenceslaus, S.S.M., Marie O'Connell, Josephine, Clara Ostendorf, and Ted Jandos, our dear mother-in-law, grandmother, great-grandmother and aunt. Funeral from KUTIS Funeral Home, 2906 Gravois, Tues., Nov. 26, 8:30 a.m. Requiem Mass St. John Nepomuk Church. Interment SS. Peter and Paul Cemetery. Member of Altar Society.

JUENGEL, MARTIN, 800 Catskill, Lemay, Nov. 24, 1957, husband of the late Kate Juengel (nee Brune), dear stepfather of Clarence M. Zengel, father of the late Irwin Juengel, dear father-in-law, brother, grandfather and uncle. Funeral from HOFFMEISTER Chapel, 7814 S. Broadway, Wed., 1:30 p.m., to St. Paul Churchyard.

KATICH, SAM, 2214A Menard st., suddenly Sat., Nov. 23, 1957, beloved husband of Rose Katich (nee Pakovich), dear father of John Peter, Nicholas and Anne Katich and Mary Strauser, our dear father-in-law, grandfather and uncle. Funeral Wed., Nov. 27, 1:30 p.m., from MOYDELL'S, Mississippi and Allen avs., to Holy Trinity Serbian Eastern Orthodox Church, McNair and Geyer. Interment Mt. Hope Cemetery. Member of Fraternal Order of Maccabees Dewey Tent. In lieu of flowers contributions to Serbian Eastern Orthodox Church are requested.

KING, MICHAEL J., 6115 Waterman, Sat., Nov. 23, 1957, beloved husband of Jane A. King (nee Carmody), dear father of Jane and Dr. James P. King, our dear brother, brother-in-law and uncle. Funeral from ARTHUR J. DONNELLY Parlors, 3840 Lindell bl., Tues., Nov. 26, 8:30 a.m. to St. Roch's Church, Rosedale and Waterman. Interment Calvary. In lieu of flowers, masses preferred.

KNACKSTEDT, JULIA (nee Windhorst), of 2942 Ridgeview, Belnor, asleep in Jesus Sat., Nov. 23, 1957, beloved wife of the late Chris Knackstedt, dear mother of Mrs. Ellen Zschoche, Milton Knackstedt and Mrs. Leona Thalacker, our dear mother-in-law, grandmother, great-grandmother and aunt. Funeral Tuesday, 1:30 p.m., from BEIDERWIEDEN Funeral Home, 1936 St. Louis av., to New Bethlehem Cemetery.

KOLB, HARRY K. JR., 5866 Rhodes, Sun., Nov. 24, 1957, beloved husband of Dorothy Kolb (nee Weidner), dear father of Harry W. Kolb, dear son of Harry A. and Helen Kolb (nee Koester), dear brother of Audrey Maxner and Shirley Sparks, dear son-in-law, brother-in-law, nephew and uncle. In state at JOHN L. ZIEGENHEIN & SONS, 7027 Gravois av., until 11:30 a.m., Wed. Services same day 2 p.m. at Hope Evangelical and Reformed Church. Interment New St. Marcus. Member of Erwin Lodge No. 121, A.F. & A.M. and Hope Evangelical and Reformed Church. Masonic service Tues. 8 p.m.

KRIEGER, EMMA (nee Meyer), formerly of 4319 N. 19th st., Sun., Nov. 24, 1957, widow of Joseph Krieger, dear mother of Mrs. Leo Guerdan, Mrs. Jo O'Shaunessy and Mrs. Frank Laurcicila our dear grandmother, great-grandmother, mother-in-law, sister-in-law and aunt. Funeral from STOCK Mortuary, Grand and Florissant, Wed., Nov. 27, 9:30 a.m., to Holy Name Church. Interment Calvary.

LANGLEY, MARION WARD, 2025A Madison st., Sun., Nov. 24, 1957, beloved husband of Juanita Langley, dear father of James Langley, stepfather of William and Thelma Couch, dear brother, brother-in-law, grandfather, father-in-law, uncle, great-uncle and cousin. Funeral from LEIDNER Chapel, 2223 St. Louis av., Wed., Nov. 27, 1:30 p.m. Interment Memorial Park Cemetery. Red Belt (Mo.) News please copy.

LEACH, EMMA (nee Carroll), Sat., Nov. 23, 1957, fortified with the Sacraments of Holy Mother Church, beloved wife of the late William E. Leach, dear mother of Mrs. Carroll Lowry, Mrs. Placide Bolick, Andrew E., Carroll F., and the late William Ellis Leach and Harriott Farrington, our dear grandmother, great-grandmother, mother-in-law, sister-in-law, aunt and cousin. Funeral from ARTHUR J. DONNELLY Parlors, 3840 Lindell blvd., Wed., Nov. 27, 9:15 a.m., to Our Lady of Good Counsel Church, 1134 St. Cyr rd. Interment Calvary.

LICATA, JACK, 6914 Winchester dr., fortified with the Sacraments of Holy Mother Church, Fri., Nov. 22, 1957, beloved husband of Catherine Licata (nee Manzo), dear father of Anthony and Richard Lacata, Ann Simanella and Antoinette Applegate, father-in-law, grandfather, brother-in-law, and uncle. Funeral from CALVIN F. FEUTZ Funeral Home, 4828 Natural Bridge bl., Tues., Nov. 26, 8:30 a.m., to Ascension Church, Nelson dr. Interment Calvary. Member of Societa'd'Unione E. Fratellanza-Italiana.

LILES, MARY K. (nee Baumunk), 1315 N. Seventh, Sat., Nov. 23, 1957, beloved wife of the late William W. Liles, dear mother of Arnold Liles and Mildred Grosmeyer, dear sister of Elizabeth Fauth and Katherine Baumunk, mother-in-law of Isabelle Liles and Arthur Gronemeyer, grandmother of Barbara and James, sister-in-law, aunt and cousin. Mrs. Liles at CALVIN F. FEUTZ Funeral Home, 4828 Natural

SECRETARIAL SCHOOLS 78

ST. LOUIS SECRETARIAL SCHOOL
Low Monthly Payments Approved for Veterans
320 N. GRAND (at Olive st.)
Established 1928 OL 2-5556

Stenograph Shorthand
Enroll Dec., Jan. Classes
Secretarial, Court Reporting
STENOTYPE INSTITUTE
1502 Union FO 7-8384

Situations Wanted

SITUATIONS—MEN, BOYS 80

OPPORTUNITY WANTED
Married, 2 children; B.S., M.B.A.; veteran presently employed; age 27. Box Y-7, Post-Dispatch.

ACCOUNTANT, 32, married, 8 years' experience. VI 3-3128.

AUTO mechanic, Hadley schooling; porter, veteran. EV 1-9053.

BARTENDER, waiter; other work; colored; married. FO 1-6496

BOOKKEEPER; all accounts through profit and loss, tax service, part time, days. EV 3-9044.

BOOKKEEPING-taxes; part time. Mikes. 5035 Ross. PL 2-7255.

BOOKKEEPING, taxes, part time, evenings. PL 2-5335.

BROILER; cook; 10 years' club and hotel experience. MO 4-4330

BOY; 19; high school graduate; bus boy, porter, etc. FO 1-2148.

BUS BOY; houseman, janitor; colored; experienced. CH 1-8711.

CAN offer some automotive employer 5 years of selling experience and contacts with garage trade over entire state of Missouri. Available Dec. 1. Write Box Y-312, Post-Dispatch.

CARPENTER, rough or finished; day or job. Art, FO 7-3262.

CHAUFFEUR and yard man, experienced; references. FO 7-0774.

CHEF or dinner cook; fast, dependable. JE 5-0031.

CHEMICAL ENGINEER; 28; single; veteran; car; 6 years varied experience; seeks technical sales position; limited travel. Box N-369, Post-Dispatch.

CHOIR MASTER, orchestra director, protestant church, MO 4-1415

CLERK; top-notch executive type; handle correspondence, credit, collections, retail selling. Box L-146, Post-Dispatch.

COLORED; mechanic job, any kind motor work. JA 2-0964.

DAY WORK; experienced; reference. Call FO 1-5605.

DRIVER; with station wagon; want part time work. OL 2-3576.

ELECTRICAL work, installation, construction, maintenance or trouble shooter; write or call Jess Martin, Route 1, Moscow Mills, Mo. MO 8-4351.

ENGINEERING draftsman; years diversified experience; architectual and plant layout. PL 2-1858.

GI, white, wants work, any kind; no selling; desperate. FR 1-8382.

GROCERY store or janitor work, part or full time. FO 7-1140.

IBM TAB supervisor, 10 years' experience; 33. VO 3-4104.

IF you need anything done and willing to pay, call PA 6-0567.

INTELLIGENT young man wants work to do at home; assembly, machine work, etc.; plenty working space; can pick up and deliver with my truck. Box Y-417, P.-D.

JANITOR or day work. Call JE 1-2294.

JANITOR, custodian; middleaged, married; honest. EV 5-2208.

KITCHEN MAN, all around work, experienced, colored. EV 5-6615.

LITHOGRAPHER, combination man. WO 1-1075.

MAINTENANCE man or supervisor; electrical, plumbing, heating, machinery, refrigeration, carpentry, painting. Box N-171, P.-D.

MAN; colored, house clean, office, yard, haul junk, have own truck. FR 1-0989.

MAN; colored; truck driver; experienced; know city and county. FO 7-7847.

MAN, white; part-time delivery; after 5 p.m.; late model car. IV 7-4647.

MAN; do inside painting, other repairs, by job only. OL 2-3829.

MAN, white, work of any type, willing, reliable. PA 7-9301.

MAN; evenings; after 5; alert; have car. FO 1-2624.

MAN, colored; car wash, truck driver, gas station. OL 2-0218.

MAN; married, versatile; steady job; references. JE 5-5396.

MAN, 41; experienced paper cutter, chemical worker. VE 2-4852.

MAN; 27; colored; any kind work; can drive. JE 3-6749.

MANAGER or Supervisor position wanted; 14 years experience as manager and store opening superintendent. Individual or small chain store, 5c and 10c store business. Box L-49, Post-Disp.

MEAT CUTTER, 42, experienced all phases retailing; 20 years Local 88; references. Box L-48, P.-D.

MECHANIC; all around man in mattress factory. CH 1-2850.

2 MEN, work in service station, 7 years experience, general labor or restaurant work. FO 7-5338.

MULTILITH Operator; part time evenings and Sat.; 15 years experience on 1250. Box T-313, Post-D.

OFFSET pressman, will consider press feeder, St. Louis and vicinity. Box G-142, Post-Dispatch.

PENSIONER, honest, reliable, clean; bartender; references. PR 6-8654 after 12 noon.

PERSONNEL director; married; age 30; B.S. in business administration; 5 years experience in all phases of personnel administration in large industrial plant, plus 2 years experience production management. Box T-312, Post-Dispatch.

PORTER, colored, construction, housework, experienced, JE 3-6504

PORTER or short order cook; part time; references. CH 1-8593.

PORTER, dry cleaner, rug cleaner, chauffeur. JE 5-3995.

PORTER, tavern, clean offices, or any work. JE 3-1764.

POSTAL employe, colored, part-time work, hours 7 a.m. to 12 noon. EV 2-3159.

PRODUCTION FOREMAN; tool and die making experience. UN 7-8180.

SERVICE station attendant, fully experienced. OL 2-7313, anytime.

TOOL and machine designer; wide experience. ST 1-1328.

TRUCK DRIVER or laborer; references. JE 1-8789.

VETERAN, young, work of any kind. Can drive. FO 1-1163.

VETERAN; 22; sheet metal or mechanical work. ST 1-1230.

WELDER; maintenance, familiar all types metal. UN 4-5772.

WORK wanted as maintenance man. 640 Ferrand, JA 4-3639.

YOUNG MAN, 20; Hadley trained machine shop; welding or motor rebuilding. UN 8-8188, JE 1-3057

YOUNG man, colored, desires work. JE 1-4643.

YOUNG married man mechanically inclined. Call FL 1-1697.

YOUNG MAN; stock, order or shipping clerk. JE 5-5495.

YOUNG man, colored; work of any kind; day or night. OL 2-1191

SITUATIONS—WOMEN, GIRLS 81

ADDRESSING by hand or typewriter; clerical; at home. HU 1-7018.

ADDRESSING; take phone calls my home, experienced. PR 1-8450.

ADVERTISING, television survey, typing, bookkeeping work at home. FL 1-9901.

BABY SITTING, have own child, anytime, references. EV 2-6986.

BOOKKEEPER, accounts receivable, payable, payroll, general ledger, full charge, mature. FO 1-8161.

BOOKKEEPER-TYPIST; experienced; full charge P and L, taxes, payroll construction experience. PR 1-0014.

BOOKKEEPER-general office; experienced. PR 6-1411.

CAFETERIA work, cleaning, day or evening. CH 1-6929.

CLEANING, colored, days, reference, $6 and carfare. FO 7-3776.

CLEANING offices, day or night, by week or day. JA 1-2452.

CLEANING; evenings; offices or shows. EV 5-4341.

CLEANING; offices, nights by the week; experienced. JE 3-7958.

CLEANING, references, by day. OL 2-7012.

CLEANING, light washing and ironing; references. JE 1-2818.

CLERK - Typist, general office; part-time; Clayton. VO 3-4893.

CLEANING or baby sit, days, references. EV 2-6798.

COLORED, cook, all around restaurant; housework. PA 5-5788.

COMPANION - Practical Nurse; white; will stay; consider some driving. FO 1-0805.

COOK, colored; restaurant; no Sundays; experienced. JE 3-8351.

COOK; experienced; excellent city references. Box Y-242, P.-D.

COOK, references; commercial. JE 1-8895. Call weekdays 9-12.

COOK; dinner or party; best of references; experienced. FO 7-8981

COOK; experienced, day or week; reliable. EV 3-7580.

COOKING or laundry; experienced; references. JE 5-3977.

DAY work; experienced, reliable; colored. FO 1-2768.

DAY work, ironing or cleaning. JE 5-5486.

DAY WORK cleaning and ironing. CE 1-4208.

DAY WORK, laundry, ironing; references. JE 1-4228.

DRY cleaning; experience checker, bagger, hand sewer. JE 5-7987

EXPERIENCED young lady, with general office ability. PL 2-8090.

GIRL, colored, light cleaning and ironing. JE 3-2077.

GIRL; housework or any kind work; references. CE 1-4530.

GIRL, colored; housework, fountain work, ironing. JA 4-1006.

GIRL, fountain, short order; references. EV 5-3510.

GIRL, laundress, A-1 ironing; reliable. $7.50 day. H.R. JE 1-6176.

GIRL; colored; baby sit, light housework. GE 6-3664.

GIRL; light housework; baby sit; references. JE 1-6087.

GIRL, nursery work or care of children. FO 7-8492.

GIRL; colored, ironing, Mon. thru Fri.; references. JE 1-5791.

GIRL; to clean; days, or week; references. JE 1-5594.

HOUSEWORK, maid; experienced; good reference. JE 5-0153.

HOUSEWORK, dishwashing, waitress, ironing; days. JE 1-8922.

HOSTESS; attractive; restaurant and night club experience; desires immediate position. Trained down south. FO 7-5643.

IRONING done in my home; good on shirts. MI 5-3042.

IRONING, cleaning, good worker, $6 carfare. FO 1-2289.

KITCHEN helper, colored, or dishwasher or maid. PR 3-9075.

LADY; secretary; dictaphone; south preferred. FL 1-4231.

LADY; day work, experienced, reference. FO 1-0720.

LADY; white; watch children; 5-day week. PR 3-2302.

LAUNDRY done in my home; pickup and deliver. OL 2-0764.

LAUNDRY work preferred; some cleaning; reference. JE 5-1050.

LAUNDRY or cleaning; by day; reference. FO 7-4984.

MATHEMATICIAN, M.A. in mathematics; teaching experience. FO 1-5422.

NURSE; care of invalid, bedridden or ambulatory person; in my private home; beautiful room. FR 1-0947.

PRACTICAL NURSE; colored; companion to elderly lady or couple; stay. EV 5-4267.

PRACTICAL nurse, colored, for aged person. JE 3-5881.

PRACTICAL nurse, colored, care sick, invalid. FO 7-4146.

PBX Receptionist; 6 years experience. UN 7-1063.

RESTAURANT WORK, cleaning, washing dishes, allround helper; dependable. CO 1-9277.

SEAMSTRESS, colored; by day or week. VO 3-1380.

SECRETARY, 25 years experience, good skills, also assist with books; salary $300. FL 1-1736.

SECRETARY; excellent skills; position near Brentwood. WO 1-8876

SECRETARY, bookkeeper, general office; salary $330. PL 2-3410.

STENO-Clerk, experienced; light dictation, dictaphone, typing, figures. EV 1-0398.

STOCK girl; colored; factory work; experienced. GA 1-4989.

TYPING done at home; 13 years experience; rapid; accurate. JA 4-4742.

TYPING done in my home; experienced. FO 1-2309.

TYPIST, colored; full or part time or in my home. VO 3-1380.

TYPING to do evenings and weekends. CH 1-2029.

WAITRESS; experienced; short hours, evenings, holidays, Sundays. MO 4-3655.

WAITRESS, experienced, colored, references. JE 1-8622.

WASHING, ironing done my home; automatic washer. JE 3-0792.

WOMAN; colored; desires housework or baby sitting; 5-day week; 12:30 p.m. to 8:30 p.m.; references. JE 1-9491.

WOMAN, white, experienced waitress or grill, or housekeeper. Upton 4-3061.

WOMAN; general office, typing, filing, assist bookkeeping. VE 2-7543 after 5.

WOMAN; colored; housework; 5 days week; references. JE 5-4635.

WOMAN; laundry, pick up and deliver. Reliable. EV 1-121[illegible]

WOMAN, colored, care children, light housework. CO 1-7226.

WOMAN, colored; general housework; days, references. FR 1-7321

WOMAN; cleaning by the day, experienced. JE 1-7572.

YOUNG LADY wants day or week work reference. FR 1-4629.

HELP WANTED

HELP WANTED—MEN, BOYS 82

USE CONFIDENTIAL SERVICE
There may be one or two firms or individuals to whom you do not wish your reply to go. If such is the case, simply address your application to the Box Number in the ad and attach a separate list of such names stating that your reply should be destroyed if addressed to any of the names indicated. Place both in an envelope addressed to Confidential Service, St. Louis Post-Dispatch Classified Dept., St. Louis, Mo. No such answers can be returned.

ACCOUNTANT; semi-senior to assist C.P.O. in public accounting; permanent; unusual opportunity. Box L-80, Post-Dispatch.

APPLIANCE SALESMAN
Must be experienced in major appliances; all inside work; good opportunity for aggressive ambitious man. Apply BRANDT'S. 3540 Lindell.

AUDITOR—Nights
Transcript System
Personnel Office
HOTEL PICK
MARK TWAIN

AUTOMOTIVE FIELD REPRESENTATIVE
Nationally known manufacturer needs 2 missionary men with high sales aptitude; experience with automotive parts manufacturer or jobber essential; age 23-30; single; able to travel extensively; excellent growth potentials; salary and expenses; car furnished; give detailed experience. Write Box J-203, Post-Dispatch.

AUTO MECHANIC
Chrysler experience; automatic transmission and power steering. Permanent position, top earnings, good working conditions. Apply in person.
ED. RIPPY
St. Louis' Largest Imperial-Chrysler-Plymouth Dealer
5825 DELMAR

AUTO SALESMEN (2)
Recent used-car experience helpful; high caliber man with eye towards future; 4 locations; plus huge stock; our own financing, and advertising makes sales for you; car, gas, bonus and exceptional personal insurance furnished. Apply 6812 Page.

Auto Service Salesman
For new car get ready department; must have complete knowledge of Ford warranty policy and be able to write claims; Ford experience necessary. Box T-208, Post-Dispatch.

BAKER; all around; opportunity. See timekeeper Lennox Hotel.

BOOKKEEPER, by long established reputable downtown firm; fairly small office; Burroughs machine; 5-day week; permanent; state age, experience, reference. Box L-133, Post-Dispatch.

BOYS, white, full time, $1.78 per hour to start. Room 808, 618 Pine st., before 9 a.m.

CHAUFFEURS; to drive radio equipped taxicabs; must be neat, polite and know city. ACE CAB CO., 1835 Washington

CLERK-TYPIST; at least 5 years' general office and phone order experience. 5325 Manchester.

CLAIMS ADJUSTOR
Experienced in casualty claims; good future; state qualifications. Box Y-4, Post-Dispatch.

CLEANING PLANT MANAGER
Synthetic experience, 40 miles from St. Louis in growing community. Incentive plan plus draw. State experience and former employers. Box L-6, Post-Dispatch.

CLEANING route driver; part or full time; opportunity for good worker. Call FL 1-3066 after 1 p.m.

CLERICAL Methods Engineer
Must have thorough training and experience in IBM punch card procedures and 407, 604 and 650 equipment. Salary commensurate with qualifications. Submit resume.
BOX T-121, POST-DISPATCH

CLERK; payroll, use adding machine and calculator; will train on bookkeeping machine. High school graduate. Must handle figures accurately and have supervisory potential. Northwest county area. Submit resume, Box G-399, P.-D.

CLERK-TYPIST, south side, 25 to 40; type 50 w.p.m. or better; take complaint calls, help on counter sales, mechanical knowledge helpful; learn appliance parts work; company benefits, future, $250-$275. Box L-213, Post-Dispatch.

CONSULTING physicist in nuclear medicine, age 25-35, willing to locate in Ohio after training. Background in physics and or pharmacy desirable, automobile allowance. Nuclear Corp. of America, call WO 2-2162, Mrs. Faye Bratcher.

BUSINESS MANAGER
Accountant with automotive experience who is aggressive and wants to get ahead. Exceptional opportunity. Will be in our new modern building by Jan. 1. Paid vacations and welfare plan. See Tom Costello—
COSTELLO-KUNZE FORD
6819 West Florissant, Jennings

TELEPHONE SALES
If you have a pleasant telephone voice you can earn a substantial weekly income in this established sales program. It's easy to learn and pleasant work. No experience necessary. We train you while you earn at full rate. Must be over 21 and neat appearance. Pleasant downtown office. Call Mr. Johnson, CEntral 1-0417 for interview.

COOK
FRY COOK station. Hotel experience; 5 day week. Apply to Chef,
PARK PLAZA HOTEL

COOK, relief, experienced in pastry and general cooking. Apply in person, Dietitian's office, Missouri Pacific Employes Hospital, 1755 S. Grand.

COOK; 35-45, experienced all around; pastries and parties; manage kitchen in small hotel. PR 1-2034.

COOK, carver, broiler, fryer. MI 7-0760.

CUTTER
Cloth, long factory experience necessary; round and straight knife machines; be able to spread cloth.
SOCIETY BRAND HAT CO.
1232 Washington, 3rd Floor

DENTAL technician, senior plate man, call or write Midwest Dental Lab., 300 N. Meramec, Clayton. PA 5-8650.

SHIPPING CLERK; white; steady work; $45 to start. American Harvest Hat Co., 617 N. 8th.

DESK MAN for Drive It Yourself Co.; fast with figures; answer in own handwriting. Box L-54, P.-D.

DISTRIBUTION SPECIALIST
Prominent slack manufacturers offer an exceptional opportunity for an alert and ambitious man to assume important responsibilities in a modern shipping installation; experienced preferred; permanent position for the right person to build a good future.
BILTWELL CO.
1128 WASHINGTON CE 1-3850

DRY CLEANER, white, year around job in nice small plant; prefer one who can do some spotting. Kingshighway Cleaners, 5514 S. Kingshighway.

EASTERN AIR LINES
EXPANSION PROGRAM
REQUIRES
ADDITIONAL
RADIO MECHANICS
FOR
Miami, Fla. Overhaul Base
Should have 2nd Class FCC Phone Operators License. Four years military and/or commercial experience. Both aircraft and non-aircraft skills will be considered.
Starting rate $2.19 per hour with periodic pay increases. Shift differential and many employe benefits.
Apply to Mr. Dick Ruppert, 411 N. Tenth st., Mon., or Tues., Nov. 25-26, at 9 a.m. - 1 p.m. and 4 p.m.-7 p.m., or write to the Employment Manager, Eastern Air Lines, Inc., Miami International Airport, P.O. Box 787, Miami, Florida.

ELDERLY GENTLEMAN
60-68; to assist salesman in local territory; must live northern part of city or county; neat appearance, auto and good health essential; if past experience includes contact with the public, such as sales or postman, you can qualify; no selling required. Salary and other benefits. For appointment daily, call HE 2-2831.

ENGINEER
Structural or civil engineer, B.S. degree; to do estimating and sales work, for steel fabrication shop.
BANNER IRON WORKS
1920 South Kingshighway

EXPERIENCED metal polishers, full or part time; experienced silver polisher and plater. ILLINOIS PLATING CO., 503 Abington, Peoria, Ill.

ENGINEER STATIONARY
Excellent position for licensed engineer who has supervisory experience in any capacity; permanent position with future assured. Call Mr. Anderson, PR 3-2626.

ESTIMATOR
Must be experienced in taking off structural steel and miscellaneous iron from architectural plans. Also need experienced structural steel draftsman. Details.
BOX Y-2, POST-DISPATCH

ESTIMATOR, experienced in material takeoff and pricing in steel and tank shop fabrication. Confidential. Our employes know of this ad. Box Y-382, Post-Dispatch.

EXPERIENCED kitchen equipment layout man desiring to move to Miama, Fla., with fast-growing concern; include in resume previous employment and experience. Write to Hugh Anderson, Precision Metal Products, 278 N. W. 27th st., Miami 37, Florida. Our representative will be in St. Louis week of Dec. 1.

EXTRA CHRISTMAS MONEY—PART TIME RETAIL SELLING
For November and December; experience necessary.
FREUND'S JEWELERS
418-20 N. 6th

Foreman, Shipping Dept.
Must be able to manage men, supervise shipping, take complete charge of department. State age, experience and salary expected.
Box L-70, Post-Dispatch

FROZEN egg plant production manager; present plant operations principally large volume shell eggs; have large capacity breaking and drying facilities, and intend expanding in this field; position is year-round, and starting salary based on knowledge and previous experience; ambitious man will have opportunity to get into shell eggs, dried eggs, sales, procurement, export and management; write, with full details in first letter; include references; personal interview will be arranged. Twin Rivers Company, Inc., Grand Island, Nebraska.

FURNITURE SALESMAN
Must be experienced. Specialty Furniture, 820 Franklin.

FURNITURE salesman, must be experienced, permanent, top salary and commission state experience. Box N-250, Post-Dispatch.

FURNITURE Salesmen; nights only, 6 to 9; must be experienced. SPECIALTY FURNITURE CO. 820 Franklin.

GROCERY MANAGER; clerk; aggressive for absentee owner; county, south; excellent opportunity; give full particulars. Box L-298, Post-Dispatch.

GROCERY CLERK; experienced, good pay, 2812 N. Vandeventer.

INDUSTRIAL ENGINEER
To work in association with a foremost consulting engineering firm. Excellent opportunity for advancement; minimum 3 years experience, soft goods experience preferable but not necessary. Associated Garment Industries, 915 Olive st., MA 1-9452.

JANITOR; Fri. nights only, $1 hour, south side. Box Y-380, P.-D.

JOURNEYMAN MACHINIST
With large planer or Hydrotel tracer experience.
For Second Shift
TOP PAY
STEADY WORK—I.A.M. SHOP
Box L-325 Post-Dispatch

LIQUOR CLERKS
Package liquor store experience. Accepting applications for holiday work. Apply Katz Drug, Employment office, 700 Locust.

MAINTENANCE MAN; age 40-50; apartment building experience, tools, stay, good salary. JE 1-8776

MAN to head Mortgage Loan Department; must be well-versed in FHA; conventional loans and appraisals. Give resume of experience, etc. Box L-366, Post-Dispatch.

MAN with car, solicit mile-saver truck tire service; tire experience necessary. Give details, qualifications; no age limit. Box N-152, Post-Dispatch.

Management Opportunities
Are you interested in a planned systematic training program designed to train you for management responsibility? Earn salary increases while learning and advancing in position in the consumer finance business. Ability to deal with an supervise people essential. Must be high school graduate. Liberal company benefits. Call Mr. Friede, PA 5-0033.

MEAT cutter, head man, for north St. Louis county. Box L-294, Post-Dispatch.

MEAT SALESMAN; experienced. 2900 N. Broadway, 2-4 p.m.

MECHANIC, A1; personality plus, have own tools, 10 years experience. Apply Overland Garage, 2803 Woodson rd.

PAINT Store Clerk; unlimited opportunity, plenty of room for advancement. Phone Mr. Charles Sophir, Morris Paint, CE 1-0865.

Multilith Operator-Clerk
$250 to start. Duties include multilith, photocopy, mail, supplies, etc. Modern air-conditioned office; downtown; 5 days; 8-5; under 25 years of age. CH 1-6700.

PENSIONED couple; to manage small hotel; all rooms on 1 floor. 407 Lucas.

PART TIME WORK
Collection experience on phone. See Mr. Gale, 709 Washington, 4th floor.

PERSONNEL ASSISTANT
National organization has opening for qualified man in interviewing and employment with education and experience in personnel management and labor relations. Submit complete resume and state minimum acceptable salary in first reply. Write Personnel Manager, Box 31, Springfield, Mo.

PHARMACIST, professional store, 44-hour week; good starting salary and employe benefits. Call after 12 noon. Hesselberg Drug, 4401 Hampton. PL 2-1300.

PHARMACIST, self service, opportunity to learn and advance, top pay. Call Gary Sosnoff, GA 1-6039.

PHYSICIAN, M.D., part time, private clinic, morning hours, confidential. Box L-163, Post-Dis.

PORTER-MESSENGER
Neat alert man, age 25 to 40, no police record; must be bonded. Call Miss Slessinger, CE 1-8838.

POT WASHER; white; $41 per week; uniforms furnished, meal discount. Forum Cafeteria, 307 N. Seventh.

PRINTING, estimating, purchasing, managerial ability; writing and processing orders; salary open. Box L-111, Post-Dispatch.

PRINTING, order writer, with ability to completely process job because of prior similar experience. Bardgett Printing Co.

PRINTER, apprentice; experienced hand feeding; willing to learn automatics; steady position; good pay. Box L-114, Post-Dis.

Product Design Engineer
Engineering degree preferred, but not necessary; experience in automotive parts preferred; 5 day week. Box G-256, Post-Dispatch.

RECREATION leader-tutor; full or party-time; live in; board, room, salary. FO 7-5824.

ROOFERS
All around; know city, county. Box Y-305, Post-Dispatch.

Room Clerk; Pick-Mark Twain Hotel. Apply Personnel Office.

SALESMEN
$15 per day to start while in training. The outstanding organization in its field will select 4 men for career work. Persons selected will receive a basic starting wage greater than some men ever earn. Your future with the company depends on ability. Applicants to be considered should be between 21 and 45 years of age, have a car and be willing to travel 4 nights each week in your area. Personal interview contact:
MR. QUINLAN
WARWICK HOTEL
Monday, Nov. 25, 3 p.m.-7 p.m.

SALES ENGINEER
Industrial lubricants; major company; graduate engineer preferred; St. Louis area; salary, bonus, car furnished; excellent fringe benefits. Give brief resume for confidential interview. Box N-284, Post-Dispatch.

SET-UP MEN
DAVENPORT
SCREW MACHINES
Must be fully experienced; new machines; good pay, steady work.
HENEFELT PRECISION PRODUCTS, INC.
1830 Herald av., Cincinnati 12, O.
If interested call local number EV 1-9798, Nov. 29, 30.

SERVICE MANAGER
Prefer Ford or Mercury experience; however, we are primarily interested in a man who can take over the job, run it efficiently with a minimum of supervision. Salary plus bonus, plus hospitalization and other benefits make this an attractive proposition for the right man. This is our 13th year in business in St. Louis and the right man will be given full charge and all the help he wants in doing the job that we feel can be done with the newest of the Ford products. Contact Mr. Wright.
WRIGHT-EDSEL PA 5-6111

SERVICE WRITER
Large G.M. dealership; St. Louis area; the man we are looking for must have at least 5 years G.M. experience, be aggressive, have ability to direct shop personnel; salary, bonus, to the man who meets our requirements. Box 169. Clayton 5, Mo.

SERVICE MANAGER; Chrysler products experience preferred; South Side dealership; fine opportunity; immediate opening. Box L-64, Post-Dispatch.

Setup Man
National Acme RA-6, night work, shift premium; job shop experience preferred; only top man need apply.
THE MEASUREGRAPH CO.
4245 FOREST PARK

Sewing Machine Mechanic
Prefer man experienced in repairing all classes of sewing machines. Must have experience on flat bed single needle machines. Good salary and employee benefits. Phone CH 1-2900 or apply in person.
RAWLINGS MFG. CO.
706 NORTH JEFFERSON

SHOE WORKERS
Upper Leather Stock Clerk
To put up jobs and general cutting stock room work. Steady position, insurance and other benefits.
HAMILTON SHOE CO.
2107 LUCAS

SHOE WORKERS
INSOLE TACKER
BOTTOM SANDER
MUST BE EXPERIENCED
SAMUELS SHOE CO.
1717 N. 25TH.

STATIONARY ENGINEER
City licensed; good pay; excellent benefits and working conditions; temporary work.
LEVER BROS. CO.
1400 N. PENNSYLVANIA
ST. LOUIS 14, MO. (Pagedale)
VO 3-5655

TV repair man; Sat. or part-time. ACE, 5909 Easton.

TV repair man, full or part time. UP 4-9672, UP 5-3859.

TV SERVICE MAN, top grade, all-round, permanent. WO 1-1828.

TOOL AND DIE MAKERS
Job shop experience with overtime. Elliot Tool and Mfg. Co., 4300 Finney.

TRAFFIC CLERK
Tracing clerk and rate clerk trainee for motor carrier, experience desirable but not essential. Give salary requirements.
Box Y-418, Post-Dispatch.

INSURANCE
Unusual opportunity for casualty underwriter with 5 years experience and above average ability; bureau company operation with good employe benefits. Call Mr. Carson, PL 2-1171.
CRUM & FORSTER

TRAINEE
18 years old, white, for stock rooms; some high school; 40-hour, 5-day week; permanent job and salary with advancement. Write Box L-77, Post-Dispatch, and give phone number for immediate interview.

TV SERVICE MAN; calls and bench work; must be experienced; L & P Sales, 1644 S. Jefferson.

MAN; white; over 30, to manage package liquor store in colored tavern; 6:30 a.m. to 4 p.m., WY 3-3735 6 to 7 p.m.

UNUSUAL OPPORTUNITY For DESIGNER With EXECUTIVE ABILITY
Important that you have experience in soft casual dresses. If you are a top designer contact giving complete personal history in confidence.
TABIN PICKER & CO.
4515 Lincoln av., Chicago.
Longbeach 1-2665.

VENETIAN Blind Salesman-Installer, with car. Haseman Mfg. Co., 2357 S. 7th st.

WANTED; engineer assistant; to operate small but complete plant; must have city license; give age, experience and telephone number in answer. Box L-24, Post-Dispatch.

WAITER, must be experienced; good reference; neat appearance, steady worker; apply in person. 205 S. Sixth st.; no phone calls.

YOUNG MAN
Age 26-31; local steel firm, excellent chance for advancement. Typing necessary; accounting knowledge helpful; 5½ days work week; starting salary, $3900 per year. Box L-118, Post-Dispatch.

YOUNG LAWYER, beginner, for small law office. State age, education, experience and salary expected. Box Y-29, Post-Dispatch.

YOUNG MAN, to operate marine parts department, some experience helpful. Reply stating age, education, military status, salary expected. Box N-343, Post-Dispatch.

SALESMEN WANTED 83

SALESMAN
When You plan a Permanent Career you want to be sure you are entering
A GROWING BUSINESS
Here are some of the things we offer you for the rest of your life:
1. The opportunity for much above average earnings. Pleasant, dignified work.
2. Association with a sound, stable and successful company.
3. Steady year-round income month after month.
4. Job security—a lifetime career.
5. Permanent and independent.
This opportunity is open to people who wish to earn a better than average living—$100 to $200 commissions per week and up for salespeople; $200 to $500 commissions and up per week for Managers.
You do no collecting, make no deliveries, carry no samples; you buy nothing, you keep no books, you use all your time for just one purpose—making MONEY FOR YOURSELF.
This association with our company is open to reliable people who are looking for a permanent career in which they may be prosperous, happy and secure. Car essential.
See Frank Elkins at the Roosevelt Hotel from 9 A.M. to 3 P.M. Monday and Tuesday.

IMMEDIATE OPENING
For 3 men, 25-40, to assist in personal contact work; above average income, company benefits. For personal and confidential interview apply 508 N. Grand, Room 230, Mon. and Tues. Ask for Mr. Cornish.

SALESMAN
25-35; industrial products for manufacturer, contacting manufacturing companies, railroads, utilities; relocate Kansas City, occasional travel; substantial draw against commission; potential $9000-$10,000 first year. Send complete resume.
BOX Y-3, POST-DISPATCH

GOOD JOB SEEKS GOOD SALESMAN
Our problem; too many leads and prospects for our complete line office furniture and equipment, not enough salesmen; we offer fine opportunity immediately and permanently to right high calibre salesman, good closer who has sold industrial accounts in greater St. Louis; top lines, high level inventory; free office design service with experienced decorator to assist you; draw, commission and bonus arrangement plus car allowance; no traveling; our salesmen know of this ad. Call CH 1-6993 for appointment. L. F. PETERSON, sales manager.
FURNITURE DIVISION
Comfort Prtg. & Sta. Co.
200 S. SEVENTH
ST. LOUIS 2, MO.

INDEPENDENT CONTRACTOR HEATING SALESMEN
Bring your deals to us; we will finance and install; why work on 10 to 20 per cent? Everything furnished for your convenience: office, phones, shop, telephone solicitors; we need 4 experienced men in the heating and air conditioning business; up to 70 per cent paid on net deal. We own our own dual fuel set-up; no charge to your customer for dual fuel equipment. Call WO 2-9555 for appointment or stop by any day this week 10 a.m. to 4 p.m., 14 W. Big Bend, Webster Groves.

SALESMAN; $100-$150; experience not necessary, will train; full or part time; 3-5 p.m. daily. 4501 S. Kingshighway.

CARPET SALESMAN
With car; for inside and outside; must be experienced; splendid opportunity; state full particulars to Box L-97, Post-Dispatch.

HELP WANTED—MEN, WOMEN 84

Chemical Laboratory
MALE AND FEMALE
OPPORTUNITY TO LEARN AND WORK WITH SKILLED CHEMISTS AND PHYSICISTS
ATOMIC ENERGY INDUSTRY
High school graduates with academic or industrial training in chemistry or physics. Minimum age 18 years. Location: New facilities at Weldon Spring, Mo., in St. Charles County. Submit resume giving personal date, education, work experience and salary or call WY 3-9400, Ext. 306, and request an employment application blank.
Uranium Division
Mallinckrodt Chemical Works
SALARIED PERSONNEL OFFICE
Box 472, St. Charles, Mo.

SALESMEN WANTED 83

SALESMEN
NATIONAL ORGANIZATION WILL TRAIN 3 MEN TO WORK ST. LOUIS AND ILLINOIS TERRITORY ON A QUALIFIED APPOINTMENT BASIS. NO CANVASSING REQUIRED. CAR NECESSARY. MINIMUM INCOME OF $300 TO $600 A MONTH DURING 90-DAY TRAINING PERIOD. APPLY BEN McMURRY, MELBOURNE HOTEL, MON. AND TUES.

SALESMEN
Earn extra money in spare time. Awnings, storm sash and other home improvements. No experience necessary. Liberal commissions.
YO 5-0707 Nights TH 8-3462

SALESMEN; preferably ex-bakery or ex-milkmen drivers for quality cleaners and shirt laundry plant. Work on 30% commission; own truck or car. Financial security assured for good men. MI 7-0024.

ALUMINUM WINDOWS to contractors; Reynolds and Ware, complete line; salary, commission. Comfort Dist., 7145 Manchester.

AWNING salesman, wholesale; men needed for territories in Mo., Ill., Ky., Ark., Okla., Ind. and Kan., set up and call on dealers, commission and bonus arrangement. Write to Box N-314, Post-Dispatch, giving full particulars and experience; aggressive man can earn $10,000 to $20,000 yearly.

YOUNG MAN TO ASSIST
Manager in local branch of coast to coast chain organization; experience unnecessary but must be able to converse intelligently and satisfied with $350 a month to start. Rapid advancement to those accepted.
APPLY MR. ZIMMERMAN
FROM 9 to 12 NOON
MA 1-1398

NEED EXTRA CASH?
Part-time openings for 4 men in expanding organization; auto necessary; appointments furnished. See Mr. Kavanaugh, 8209 Clayton rd., 9-1 p.m. weekdays.

BOYS—VETERANS
Single, 18-26, California and return transportation furnished; guarantee $200 month draw. No experience necessary. See Mr. Brubaker, Hotel Kingsway, 10 a.m.-5 p.m. Don't phone.

DIRECT MAIL SALESMAN
Advertising firm requires experienced salesman, advertising man, or capable creative writer to learn direct mail advertising business. If you can sell and if you have not yet met the opportunity with the right reward, if you enjoy the challenge of hard work, here is your chance to progress rapidly. No previous experience in our field necessary as we will test and train you. Apply by letter with full resume. Box T-153, Post-Dispatch

DRIVER SALESMAN
Excellent opportunity for ambitious route salesman; permanent year-round employment; starting salary $325 per month. For appointment call JE 3-0414.

SALESMEN
To represent national product in St. Louis area; here is your chance to get in on the ground floor of a new sales organization with the greatest opportunity for advancement ever offered a young man; complete training program for the salesman who can qualify; earnings in excess of $100 weekly to start; car required; white, neat appearance; between 9-5. Call JE 5-4210 for appointment.

FOOD PLAN SALESMEN
Leads furnished, top commissions, $100 a sale, office of your own after proven ability, 10 to 11 a.m.
R & G FOOD CLUB, Inc.
Olive and Emerson, Creve Coeur.

HEATING salesmen; retail; only aggressive men who want to work need apply; good commission setup, experience necessary. Write Box N-315, Post-Dispatch; give age, experience, etc.

INDUSTRIAL SALESMAN
For Missouri, southern Illinois and Indiana; age about 30-50; engineering degree, power transmission or screw conveyor experience helpful; proper man will be a high type, ambitious, proven successful salesman interested in $12,000 to $14,000 earnings yearly; territory is on exclusive franchise. Please write full details of background to Sales Manager, Fort Worth Steel & Machinery Co., P.O. Box 1038, Fort Worth, Tex.

INSURANCE MAN
Opening for state manager for Missouri with offices in St. Louis; we want a hard hitting sales manager for the State of Missouri who has a record of success and who is capable of developing a sales force to sell life, accident and health, and hospitalization lines; unlimited leads; income commensurate with ability. Write: Richard D. Slott, Executive Vice President, 128 State Street, Hammond, Indiana.

AGE NO LIMIT
CAN YOU SELL?
WILL YOU MAKE CALLS? SATISFIED WITH $100 WEEK OR MORE?
NO INSURANCE, STORM WINDOWS OR GIMMICKS.
CALL ON HOTELS, HOSPITALS, CHURCHES, INDUSTRIAL PLANTS, ETC.
NO PHONE CALLS
International Chemical Co.
322 N. SARAH

BOYS, VETS TRAVEL
Under 25, learn, circulation work, travel, California, Florida; all winter; new cars furnished; leave immediately; unusual high earnings, expenses. Apply Mr. R. Davis, Claridge Hotel, 9 a.m.- 9 p.m. Don't phone.

INVESTIGATE
Two attractive top paying positions open for salesmen. If you are earning less than $700 a month you owe it to yourself to investigate this ad. Apply mornings only.
RELIABLE UTILITIES
1518 St. Louis av.

INVESTMENTS, full or part time, to represent major mutual funds. Wm. B. Milius & Co., 101 S. Meramec, Clayton. PA 6-0855.

MEN, white, part-time, evenings, car. $2.65 hour. UN 8-3088.

NEW CAR SALESMEN
Three young and ambitious men are needed for our new car sales department; ages 21 to 35; guaranteed draw plus demonstrator and gas allowance. Apply only in person, 3 to 5:30. Ask for Mr. Brotherton or Mr. Zimmerman.
MIDTOWN FORD SALES
4200 LINDELL

NEWS VENDER, experienced; sell, supervise and manage; rare opportunity; with car preferably. Apply B. KOMM, CENTRAL and FORSYTH, Clayton.

PART-TIME SALESMAN
No experience needed, we train; good earnings; age 21 or over, white. Phone 10 to 11 a.m. MI 7-3901.

PART TIME EVENINGS
Earn $50 to $75 per week selling Wisco storm windows. We train you. MO 4-2204, 2937 Chouteau av.

ROUTE MAN, white, 22-45, with car; 60 stops per day; $90 per week. Phone Fuller Brush Co., JE 5-2593, if no answer YO 5-3297.

SALESMEN WANTED 83

PERMANENT CAREER
Have 2 openings on established debits in city and Webster; for men between 24 and 40, married, with auto; many liberal company benefits and security; will train if inexperienced; starting salary guaranteed, earnings unlimited. Western & Southern Ins. Co.; see Mr. Elbert, 3910 Olive.

REAL ESTATE SALESMEN
Would a connection interest you with a modern realty company that has 400 new homes to sell with only 10 per cent down?
BURTON & LEE
5865 HAMPTON FL 1-8500

REAL ESTATE OPPORTUNITY
SALESMANAGER
HAMPTON AV. OFFICE
Must be steady and want $12,000 income; all replies in confidence. Box N-25, Post-Dispatch.

REAL ESTATE; have opening for two ambitious neat appearing men with car; experience not necessary; will train.
NIXON REALTY CO.
5207 Hampton PL 2-4407

REAL ESTATE SALESMAN
Full or part time; top commission paid; we teach you; car and phone needed. Call Mr. Fryckt. WEAVER RLTY. VE 2-2231

REAL ESTATE SALESMAN; full time. Apply Mr. Trampe, Baden Bank, 8221 N. Broadway.

REAL ESTATE salesman, experienced, over 30, full commission. LaRowe Realtors, FR 1-7100.

REAL ESTATE; FULL TIME KRELL REALTORS PR 3-5112

SALES REPRESENTATIVE
The fastest-growing company in the office equipment industry has opening for an aggressive young man to train as a sales representative. This is a permanent position, with one of the leading business machine manufacturers. Complete training, excellent compensation and opportunities for advancement if you can qualify. Age 25-35. Write education, qualifications to Box L-12, P-D.

SPECIALTY SALESMEN; experienced or will train; have more qualified leads than present force can handle. Apply 4710A Hampton.

Speculators Wanted
Experienced real estate salesmen to buy and sell their own property; we furnish all the financial capital needed. Call Harold Kanefield for details. PA 1-8044.

TELEPHONE MEN
New deal starts Mon. Book, banners, strong auspices, paid daily. Apply to Mr. Hale, 6511 Easton.

WE NEED 4 full time, experienced real estate salesmen, saleswomen, full co-operation, highest commission. Incentive plan.
Norman A. George Realtors
6736 Chippewa FL 1-6333

IF you have 15 hours a week available during evening and Saturday, can follow instructions and are between 21 and 30 we have a position waiting for you, with a far better than average earning. Neat appearance and car required. Phone JE 5-4210 for personal interview.

WE need two men for sales work; complete training program. Above average income for man ready to work. Call ST 1-4738.

HELP WANTED—MEN, WOMEN 84

NEEDED IMMEDIATELY
AGE 20 TO 35
Local branch of large national concern will employ 5 personnel for permanent work. Must be neat appearing and have at least a high school education.
$90 WEEKLY TO START
For appointment call Mr. Krone PR 6-2980
Applications accepted Saturday and Sunday as well as weekdays, 10 a.m. to 1 p.m.

IN FLIGHT FEEDING
Supervisors, young, male only; salad girls, food packers, dispatchers, plane equipment handlers.
Missouri Sports Service, Inc.
New Terminal Bldg.
Lambert Field Airport
Apply in person, personnel office, Mr. Huebner.

COUPLE; apartment caretaker, manager; quiet couple, 35 to 50, no children; living quarters and utilities. Write experience, references. Box Y-125, Post-Dispatch.

HOTEL MANAGERS; age no handicap. Excellent opportunities for man and wife team. Good living quarters free. Good salary; 8 hour work days; yearly paid vacation; excellent opportunity for advancement to district supervision. For details phone GA 1-1800, Mr. Mack.

PENSIONED couple; to manage small hotel; all rooms on 1 floor, 407 Lucas.

REAL estate sales; white; men and women; we will train; must have car.
CARTER R.E. MI 7-2555

TECHNICIAN, medical; A.S.C.P. small hospital, central location; salary $300 plus furnished apartment. Box N-11, Post-Dispatch.

Employment Agencies—Male 85

LOEHR
60 YEARS OF SERVICE
STEEL SALES, to 45, experience in reinforcing bar $700
TRAFFIC CLERK, 23-30, assistant to traffic manager, know rates — — — $375
SALES PROMOTIONS, 23-26, degree, work with food brokers, will train, to — — $400
HOTEL MANAGER, to 35, degree, relocate south, $350 up
SALES, 25-35, mainly local building material experience, expenses and — — $450 up
ACCOUNTING TRAINEE, 24-28, night student preferred, start — — — $275
COST ACCOUNTANT, to 35, degree, some manufacturing cost — — — — $550
PRODUCTION CONTROL, to 45, some experience, to $400
SALES ENGINEER, to 35, heavy machinery, top lines to — — — — — — $600
CLERICAL, to 33, know railroad rates, type — — $400
SALES, to 40, industrials, some mechanical training $500
PURCHASING, 25-30, will train if some knowledge of building materials— — $350
LOEHR
509 Olive Rm. 500 GA 1-1688
906 Olive Rm. 203 CE 1-3854

"A JOB WITH A FUTURE"
SALES manager; previous successful management background required, plus a degree in chemistry; top salary offered to start.
PROGRESSIVE PERSONNEL
308 N. 6th, Room 706 CH 1-0820

ACCOUNTANT COST, $550
ABC 315 N. 7th GE 6-1378

BACTERIOLOGIST
To head department; local; excellent salary.
SELECTIVE
818 OLIVE MA 1-9095

CLERK-TYPIST; need several; high school graduate — — $236
Kay Williams Personnel
14th floor 818 Olive

Draftsmen Jr. $225 Up
Slight experience a must.
DONLEE 812 Olive CE 1-3037

SALES $400
30-35; some sales experience; car furnished, expenses paid.
"MILLS" 818 Olive Room 228

Salesman Trainee 300
24-30 training in St. Louis might relocate, top company, high school graduate; aggressive.
"BEST" 812 Olive CE 1-7090

STRUCTURAL DESIGN
Degree and experienced; to $700
"MILLS" 818 Olive Room 228

CADILLAC coast to coast
705 Olive Room 608 CE 1-2600

CLERK, $275
Production control.
ABC 315 N. 7th GE 6-1378

Empl. Agencies—Male-Female 86

MAPCO (NATION-WIDE)
Jobs Through Electronic Machines
705 Olive Room 229 GA 1-6315

Employ. Agencies—Female 87

JUNIE'S TOP JOBS
ALL ADVERTISED
FREE

Publishing secretary — —	$325
Type in busy office — —	$225
Bookkeeper; small office —	$300
Learn advertising business	$225
Figure aptitude? — — —	$225
Beginner on billing — —	$230
Secretary; no shorthand	$275
Beginner steno — — —	$240
Type and file; small office	$225
Receptionist-typist — —	$250
Like to meet and greet? —	$230
Executive secretary — —	$325
NCR 3000 Operator — —	$250
Compose correspondence —	$275
Figure clerk-typist— — —	$225
Heavy switchboard — —	$250
Art trainee-type — — —	$215

JUNIE'S
Just for Girls at Mapco
705 OLIVE, Suite 229, GA 1-6315

"A Job With a Future"
Girl Friday—FREE—$350
Diversified duties; detail and figure background required. No shorthand needed.
PROGRESSIVE PERSONNEL
308 N. 6th, Room 706 CH 1-0820

"A JOB WITH A FUTURE"
ALERT clerks to train for top-level positions; some typing preferred; free $275.
PROGRESSIVE PERSONNEL
308 N. 6th, Room 706 CH 1-0820

BEGINNER $195
High school typing. NO FEE.
"MILLS" 818 Olive Room 228

BOOKKEEPER, FREE, $300
Burroughs Sensimatic; experienced.
CAREER 705 Olive CH 1-8581

Comptometer, Beginner $225, Free
2 operations, train PBX, midtown.
C & S 915 Olive CE 1-7300

DRS. SEC'Y., $250
No shorthand; type 40 w.p.m.; simple bookkeeping; pleasing personality; 25-40, MA 1-4846, 122 N. Seventh, Suite 303. QUALITY.

KEY PUNCH—FREE—$220
ABC's and numerical.
CAREER 705 Olive CH 1-8581

ORDER TYPIST—18 UP—$200
PIERSON Personnel, MA 1-9323

ST. LOUIS FIRST AND LARGEST
BARBARA HUTTON ALL GIRLS
705 Olive Room 326 CH 1-1354

SECRETARY, FREE, $300
For busy executive, nice job; advancement.
ABC, 315 N. 7th. GE 6-1378

SECRETARY; downtown, sales department — — — — $300
Stenographer, beginner; no fee $200
Kay Williams Personnel
14th floor 818 Olive

TYPIST $245—FREE
For 1 man; east side; age 25-40, "MILLS" 818 Olive Room 228

Typist—Free—275
Top company; first class job for first class girl.
FRAN FULLER CE 1-7090
812 Olive "BEST" Room 1004

TYPIST—$281
Varied duties; nice office; 45 w.p.m. 20-30. MA 1-4846. 122 N. 7th, Suite 303. Quality.

TYPIST CLERK $225
YOUNG, GENERAL DUTIES
NO FEE
"MILLS" 818 Olive Room 228

VARITYPIST, $290
Age 21-35, one year experience, some general clerical and typing; beautiful county office. Interview Monday, Miss Mike's, Room 1826 611 Olive, Railway Exchange Bldg., over Famous-Barr.

HELP WANTED—WOMEN 88

USE CONFIDENTIAL SERVICE
There may be one or two firms or individuals to whom you do not wish your reply to go. If such is the case, simply address your application to the Box Number in the ad and attach a separate list of such names stating that your reply should be destroyed if addressed to any of the names indicated. Place both in an envelope addressed to Confidential Service, St. Louis Post-Dispatch Classified Dept., St. Louis, Mo. No such answers can be returned.

ACCOUNTING CLERK
Permanent position for high school graduate with aptitude for figures, beginner preferred. Must be an accurate typist; 5-day week; midtown location. Employe benefits with advancement potential. Phone Miss Judith, Personnel Dept., OL 2-7150.

ATTRACTIVE POSITION
Young woman with good figure and previous sales experience to work at Silhouette International. Good salary. Apply in person. See Mr. Scott, American Health Studio, 3517 Hampton.

ACCOUNTING clerk; stenographer, pricing clerk; one of each; good pay; opportunity. Box L-51, P.-D.

AMBITIOUS lady, white; car; evenings. $25 salary. UN 8-5787.

Accounts Payable Clerk
Good typist; small office; experienced preferred. Baldor Electric Co., 4353 Duncan; OL 2-1700.

ACCOUNTS RECEIVABLE CLERK
Good typist; excellent opportunity; many employe benefits; apply R.C.A. Service Co. Inc., 1376 N. Kingsland.

RALSTON PURINA CO.
835 SOUTH EIGHTH ST.
Has openings for
SECRETARIES
Beginning and experienced; good shorthand, typing skills; ages 18-30.
CHEMIST
College graduate, age 25-30, to do special assays.
STENO-CLERK
To assist with miscellaneous clerical work and dictation in the budget division.
DICTAPHONE OPERATOR
High school graduate; rapid typist, good vocabulary, some experience preferred.
All openings are permanent with opportunity for advancement. Excellent working conditions, attractive cafeteria, good transportation. For interview appointment call CH 1-3600, station 325.

Assistant in Doctor's Office
Single only; 20-35; vicinity Hi-Point theater. State qualifications, age and reference. Box Y-317, Post-Dispatch.

BABY SITTER; days; reliable. MO 4-6300.

BAKERY SALESGIRL; evening hours; experienced. Apply in person, 8021 Watson rd.

BAR MAID; Fri. and Sat. nights, extra hours. GA 1-7112.

BARMAID, white. PA 1-9302.

BARMAID; white; 1201 S. 7th st.

BARMAID; white; inter-racial bar. 4878 Easton av. after 2 p.m.

BEAUTY OPERATORS; work evenings and Saturdays; will make up to $65 a week; 3603 Gravois, 4408 Natural Bridge, 1641 S. 39th, 7278 Natural Bridge.

BEAUTY OPERATOR; salary and commission. Fashion Hairdressers, 9925 Manchester, MI 7-4310.

BEAUTY OPERATOR; steady, 55% commission with guarantee, free parking, will make up $135 week. 8211 Calyton rd.

BEAUTY OPERATORS; full and part time. 8913 Riverview dr. UN 7-9746.

BEAUTY OPERATORS; steady or part time; will make up to $135 week; 10118 St. Charles Rock rd.

BEAUTY OPERATOR; steady; must be experienced. 2636 Cherokee.

BEAUTY OPERATOR; STEADY. PA 1-1900

BEAUTY OPERATOR, experienced, full time. WY 3-9729, EV 3-9674, UN 7-9649.

BEAUTY operator, experienced; full or part time. 6325 DELMAR.

BEAUTY operator; experienced; part-time, EV 3-9503, HA 7-9614

BEAUTY OPERATOR; part time; some evenings. PR 6-5688.

BOOKKEEPER
EXPERIENCED
Sunstrand cycle billing machine, excellent opportunity. Full details in first letter.
BOX L-301, POST-DISPATCH

Bookkeeper Stenographer
Mortgage loan department in real estate office. Experience preferred but not necessary. Hand posting. 5 days. Air-conditioned office.
VO 3-3200

BOOKKEEPING MACHINE OPERATORS
It's smart to be a "Kelly Girl," work on temporary, part-time jobs, rates to $1.65 per hour. Russell Kelly Office Service, 721 Olive st., 7810 Forsyth, 7171 Manchester, 6200A Easton, 3608 S. Grand av.

BOOKKEEPER, permanent, experienced; 5-day week; must have own transportation. Christian Children's Fund, 10700 Kahlmeyer dr. (Warson-Lindbergh area). HA 9-3720.

Burroughs Sensimatic
40-hour week; accounts receivable only.
Cook Paint and Varnish Co.
4465 Manchester, Mr. Ottinger

BOOKKEEPER—PART TIME
Real estate experience preferred; office located 53xx west; good salary. Box T-263, Post-Dispatch.

BOOKKEEPER; general office work; small office, west end. Mr. Cord, PA 7-5151.

BOOKKEEPER; accounts payable, payroll, general office work. Burns Buick, JE 3-6230.

CAFETERIA and steam table work; benefits; 5-day week; days. 3697 Market st.

CANVASSERS; experienced door to door; salary and commission; 5-day week. Apply mornings only 9 a.m., 718 Union.

CASHIERS
Experienced on NCR2000 machines; 5-day week; permanent. See Mr. Hill,
BIEDERMANS
8TH & FRANKLIN

CASHIER-TELLER
Experienced NCR operator, typist, personable; salary commensurate with experience; Farm & Home Savings and Loan Assoc. Mrs. Nation, CE 1-5987.

CHAUFFEURS; to drive radio-equipped taxicabs; must be neat, polite and know city. ACE CAB CO., 1835 Washington

CHECK ROOM WORK. PA 1-3715.

CLERK-TYPIST
Not over 25; maintain customer sales record; includes posting and typing; high school graduate; type 50 words per minute; be accurate clerically. Not less than $50 week to start. Call ST 1-2100 for interview appointment.
SUNNEN PRODUCTS CO.
7910 MANCHESTER AV.

CLERK-TYPIST, general figure work, small north St. Louis office, 5-day week. State full particulars and salary desired. Box Y-379, Post-Dispatch.

Holloway House Cafeteria
PASTRY COOKS
Full time; meals, uniforms furnished; paid vacation; insurance benefits. Apply in person between 9 A.M. and 6 P.M.
Ask for Mr. Doian
Holloway House Cafeteria
37 Crestwood Plaza
Hwy. 66, Crestwood, Mo.
NO PHONE CALLS

CLERKS
(FIGURE)
Some experience preferred; knowledge of typing; high school graduates; age to 35; 5-day week.
Edison Bros. Stores, Inc.
400 WASHINGTON CE 1-9766

CLERICAL STENOGRAPHER
SMALL OFFICE
Diversified activities.
Employment Office, 11th Floor.
Apply
FAMOUS-BARR CO.

CLERK-TYPIST
5-day week; attractive company benefits. Cass, Natural Bridge or Walnut Park buses.
INTERNATIONAL SHOE CO.
1220 Mullanphy

CLERK-STENO
General clerical duties with light dictation; 5-day week. Interesting work, generous employe benefits including profit-sharing plan. Apply Personnel Office.
BANK OF ST. LOUIS
901 Washington

CLERK
To wait on customers, laundry and cleaning drive-in branch, (city); must be neat in appearance, good handwriting essential. Excelsior Leader Laundry, 2315 Texas.

CLERK-TYPIST
Light dictation, interesting variety of typing and clerical work; 5-day week; salary and advancement opportunity. Call National Disinfectant Co., Mr. Jacaty, MA 1-2746.

CLERK-TYPIST
With stenographic ability; downtown; modern, air-conditioned office; 36¼-hour, 5-day week; full employe benefits in large national concern. Miss Schueler, 830 Cotton Belt Bldg., 111 N. 4th st.

CLERK TYPIST
Light dictation, interesting variety of typing and clerical work; 5-day week; salary and advancement opportunity. Call National Disinfectant Co., Mr. Jacaty, MA 1-2746.

CLERK-TYPIST
Pleasant midtown office; 5-day week; good opportunity for advancement. Apply in person.
Inland Discount Corp.
3940 LINDELL

CLERK, 20-35
High school graduate; prefer figure experience; interesting detail work; excellent company, convenient location; good employe benefits and working conditions. For interview call FO 1-8692.

CLERK TYPIST
17-25, southside loan office; general office work, pleasant voice for phone work; paid vacations, other employe benefits. See Mr. Walsh, Merchants Loan, 3104 S. Grand.

CLERK-TYPIST
Admitting office personnel; must type; personable and interested in meeting people; 21-40. Apply personnel office, Barnes Hospital.

CLERK TYPIST
20 to 25; light typing, 1 month paid vacation; Washington University Campus, PA 7-4700 sta. 277.

CLERK-TYPIST; midtown office; 19-35; experienced preferred; minimum typing, small loans, 5 days, white. GE 6-1201.

CLERK - TYPIST - RECEPTIONIST; neighborhood bank, located northwest. Box L-125, Post-Dispatch.

CLERK, basic journal work, payroll; permanent; experienced desired but not required. Apply 1005 Olive.

CLERK-TYPIST-CASHIERING
Phone personality. DELTA TV, 2525 Natural Bridge.

CLERK-TYPIST; some dictation; good at figures; experienced. JE 1-0330.

CLERK; typing; light dictation; artist and drawing material store, 705 Pine.

ORDER YOUR WANT AD
10 DAYS
For the Price of
6
Save up to 40%! Daily rate 63c Sunday rate 68c per line on 3 to 6 time orders with 7, 8, 9 or 10 consecutive times for the price of 6 times.
Rooms, Room and Board 3 to 6 times consecutive, 58c daily, 63c Sunday with 7, 8, 9 and 10 consecutive times for the price of 6 times (local rate).
MAin 1-1111 — Charge It!
St. Louis Post-Dispatch

HELP WANTED—WOMEN 88

CLERK; general office; experienced; 5 days. Banner Cleaners, 500 S. Brentwood.

ATTENTION
CLERK-STENOGRAPHER
TELETYPE OPERATOR
TYPIST-DICTAPHONE
SECRETARY
This will be work for Christian Board of Publication in our Editorial Offices. Excellent opportunity with special benefits. Some experience preferred. Hours 8 a.m. to 4:30 p.m. Apply at 2640 Pine or call P. D. Derby, FR 1-6900.

EXTRA CHRISTMAS MONEY—PART TIME RETAIL SELLING
For November and December; experience necessary.
FREUND'S JEWELERS
418-20 N. 6th

Comptometer Operator
Payroll department would like trained beginner 19-25; modern office, north. EV 1-7800. Mr. Walsh.

COMPTOMETER OPERATORS
It's smart to be a "Kelly Girl," work on temporary, part-time jobs, rates to $1.65 per hour. Russell Kelly Office Service, 721 Olive st., 7810 Forsyth, 7171 Manchester, 6200A Easton, 3608 S. Grand av.

COOK
Some housework, stay, 5 days; local reference; top salary. WY 3-2417.

COOK; 35-45; experienced all around; pastries and parties; manage kitchen in small hotel. PR 1-2034.

COOK, white; stay on place; free transportation. WY 3-1290.

COOK; stay; general housework; other help; children. FO 1-7489.

COUNTER - GRILL; experienced; over 25; good salary. 5620 Delmar

CREDIT collection, installment, experienced lady wanted. If you think you're worth more than you are getting see us. We do not mind paying above scale. Box Y-246, Post-Dispatch.

CREDIT and collection; type; experienced; 5-day; employe discounts. Box Y-419, Post-Dispatch.

Dictaphone Operator
Experienced preferred, but will train above average typist for dictaphone operator in sales department; permanent position; 5-day, 40-hour week; employe benefits.
Brauer Bros. Shoe Co.
22 S. SARAH

Dictaphone Operators
PART TIME OR TEMPORARY
Supplement your family income by working 2 to 5 days per week during our holiday rush season; 8-hour day required. Must be experienced; accuracy essential; age 21-55.
CLIFF KELLEY, INC.
217 N. 10TH CE 1-6751

DICTAPHONE TYPIST
Experienced, good speed and accuracy required; west end location; excellent equipment and working conditions, merit salary increases. For interview call FO 1-8479.

DICTAPHONE OPERATORS
It's smart to be a "Kelly Gorl," work on temporary, part-time jobs, rates to $1.65 per hour. Russell Kelly Office Service, 721 Olive st., 7810 Forsyth, 7171 Manchester, 6200A Easton, 3608 S. Grand av.

Dictaphone-Stenographer
Legal experience preferred; under 35; downtown. GE 6-2000.

Dietary Training Program
Leading to supervisory positions for white women, age 35-50; $150 month salary paid during 4 months training period, uniforms furnished and laundered. Apply in person Barnes Hospital Personnel Office.

DRUG clerk and check out, all around girl; no phone calls. Apply 9-6, 8923 Riverview.

DRUG CLERK, experienced. Mr. Sosnoff, Sun Drug, Sarah at Olive

EGG CANDLERS, experienced. Vogel Egg, 1614 S. Seventh.

FIGURE CLERK
Downtown concern desires young lady under 30 with no children to work in accounts receivable. Must be good with figures and adding machine; light typing; no bookkeeping machines; 5-day week; air-conditioned; benefits. Call Mr. Bischof, CE 1-2678.

GENERAL OFFICE WORK
Must be accurate at figures, filing, general office duties; state qualification and salary expected. Box L-109, Post-Dispatch.

GIRL FRIDAY?
Typist over 25; 60 words per minute or better; downtown office; aptitude for figures and can assume responsibility; 5½ day 40 hour week; salary commensurate with experience and ability; must be available for overtime when necessary. C. L. Braddock, MA 1-6910.

GIRL; white, high school or better; to train as tissue technologist in medical research laboratory. Good science record essential. Give particulars. Box L-5, Post-Dis.

GIRL WANTED; for general office work; typing and credit work. Holland Furniture Co., 1541 South Broadway.

GIRLS to prepare directory data, permanent. Apply R. L. Polk & Co., 1136 Washington.

GIRL; colored; for all-'round restaurant work; experienced; nights. Apply 1118 N. Taylor after 12 noon.

GIRL to work in professional pharmacy in Clayton; some typing necessary. Box L-108, Post-Dis.

GIRL, experienced in checking and bagging for cleaning department. 1400 Washington.

GIRL; for 2nd floor and dining room; references. FO 7-8857.

GOVERNESS; white, 35-55; complete care 2-year-old, no other duties; 5 days; excellent references required. PA 7-1533, after 5:30.

HOUSEKEEPER, white, Protestant; German descent; for elderly lady, cook, care for home; stay; own room; references. EV 2-1289

HOUSEKEEPER; stay; fine home; good salary. WY 3-3403.

HOUSEKEEPER, white, care of children and home, stay. PA 7-5169.

HOUSEKEEPER assistant for large Catholic rectory; references. VE 2-3833.

HOMEMAKERS
Earn Extra Money
Will Train
Short Hour Saleswork
Evenings
5:30 to 9:30 P.M.
Apply Employment Offices
FAMOUS-BARR CO.
Clayton—Southtown

HOUSEMOTHER
Age 40 to 55
Applicants must be able to live in student nurses' residence; supervise maids and janitors, collect and distribute uniforms. Good wages and working conditions; 5-day, 40-hour week. Apply: Missouri Baptist Hospital
919 N. Taylor JE 5-6000

IBM KEY PUNCH OPERATOR
We have an immediate opening for an experienced IBM key punch operator; permanent position; 5-day week.
BILTWELL CO.
1128 Washington CE 1-3850

INSTRUCTOR
PEDIATRIC CLINICAL
Applicant must be a graduate, registered, professional nurse; salary open; 5-day, 40-hour week; no evening or night shift. Apply.
Director of Nursing Education
Missouri Baptist Hospital
919 N. Taylor JE 5-6000

KEY PUNCH OPERATORS
It's smart to be a "Kelly Gorl," work on temporary, part-time jobs, rates to $1.65 per hour. Russell Kelly Office Service, 721 Olive st., 7810 Forsyth, 7171 Manchester, 6200A Easton, 3608 S. Grand av.

LAB TECHNICIAN; doctors office; University City, needs to learn X-ray and secretarial duties, call WO 2-5889.

LADY; to keep house and assist and be companion to lady who is recovering from illness; must be able to drive automobile; private room and bath; generous consideration as to time off; good salary for one who can furnish first-class references. Give full information. Box J-230, Post-Dispatch.

LADY, colored, middle-aged, care small child; stay; room, board, small salary. FO 1-5140.

LADY for general housework; pay. MA 1-3532.

STENOGRAPHERS
TYPISTS, CLERKS
BEGINNERS or experienced. High school graduates. Will only consider applicants who want permanent, full-time employment. Good starting salary. All openings are in our downtown office. Apply Employment Office.
INTERNATIONAL SHOE CO.
717 NORTH 15TH ST. (JUST OFF WASHINGTON)

TELEPHONE SALES
If you have a pleasant telephone voice you can earn a substantial weekly income in this established sales program. It's easy to learn and pleasant work. No experience necessary. We train you while you earn at full rate. Must be over 21 and neat appearance. Pleasant downtown office. Call Mr. Johnson, CEntral 1-0417, for interview.

RECEPTIONIST
For executive offices. Must have at least 4 years high school, be neat in appearance. Good typist. Apply Employment Office.
INTERNATIONAL SHOE CO.
717 NORTH FIFTEENTH ST.
Just Off Washington

LADY; housework; care semi-invalid; Catholic home; EV 2-0036

LAUNDRY HELP, press operators; experienced; steady work. Rapid Service Laundry, 7534 Manchester.

LABORATORY or medical research technician to assist in active medical research program. Challenging and interesting. FO 7-6400, EX. 771.

LAUNDRY help; shirt press operator; experienced. Howard Cleaners, 2515 N. Grand.

LAUNDRY help; shirt press operators; experienced. RAINBOW LAUNDRY, 4576 Manchester.

MAID; general housework and cooking; small apartment; family of 3 adults; Tues. and Fri., 11 a.m. till after dinner; reference. Box T-134, Post-Dispatch.

MAID, white; stay or go; cooking, ironing, cleaning, assist 2 children; recent local references. WY 3-1298.

MAIL CLERKS
High school graduate, age 17-21, merit increases, opportunity for advancement. Call WY 3-5966 or apply
Monsanto
Chemical Co.
GENERAL OFFICES
Lindbergh & Olive St. Rd.

Mail Clerk
EXCELLENT OPPORTUNITY for young lady interested in office position; age 17-21; high graduate.
Starting Salary $210 Per Month, Merit Increases
In reply state age, marital status, education and experience.
BOX Y-302, POST-DISPATCH

MANICURIST. La Femme, PA 1-9735.

MEDICAL Laboratory Technologist; experienced either in tissue technique or blood bank. Call Deaconess Hospital, MI 5-8510, Sta. 253.

INDUSTRIAL NURSE
REGISTERED
First aid department of industrial plant. Will also assist in personnel work. Must type. 5-day week. Call Mr. Miller, PR 1-2410.
INTERNATIONAL OIL BURNER CO.
812 SOUTH THERESA
(One block east of Grand and Chouteau.)

Nurses, Registered
WHITE
Vacation, sick leave, free laundry
Excellent starting salary
Modern hospital in heart of downtown Kansas City, Mo.
Give full particulars and date available in first letter to
P. O. BOX 2182
Kansas City, Missouri

NURSES
Registered Professional
For large modern hospital; 40 hour week, 3 weeks paid vacation, sick leave and other employee benefits. Top starting salary, with automatic increases. Openings on all shifts; bonus for 3 p.m. to 11 p.m. and 11 p.m. to 7 a.m. Call Jewish Hospital, FO 7-8080 sta. 221.

NURSES; graduate, professional; general duty; salary open according to qualifications. Also part-time at $14 per shift. Faith Hospital, 3300 N. Kingshighway, EV 2-7979.

NURSE; registered professional; general duty on medical or surgical floor; 40-hour week, salary $16.03 per shift, plus one meal and uniform laundry. FO 7-2330.

NURSES registered for 30-bed intern training hospital, working conditions excellent. Apply to Administrator Mineral Area Osteopathic hospital, Farmington, Mo.

NURSE, L.P.N. white, for head nurse assistant. EV 3-3353.

NURSEMAID, neat, reliable, stay, 4-year-old child; other help. PA 7-6086.

Operators, Sewing Machines
Experienced on sewing webbing; steady work; large Government contracts; paid holidays and vacations; office open for interviews from 7 a.m. to 5:30 p.m. Seymour Wallas and Co., 1200 S. Eighth.

OPERATORS
SINGLE OR 2-NEEDLE
Factory experience; year around work; vacation, good piece prices and other benefits; 1 block from Chippewa, Cherokee and Bates busses; cafeteria on premises.
THE ALLIGATOR CO.
4171 Bingham av.

PBX OPERATOR (white, relief); if you are experienced, can work 3 days and 1 night, and are between 25 and 40, please write in your qualifications to Box N-124 Post-Dispatch. We offer pleasant surroundings, congenial coworkers and excellent employee benefits.

PENSIONED couple; to manage small hotel; all rooms on 1 floor. 406 Lucas.

REGISTERED NURSE, anesthetist for 30-bed intern training hospital. Contact administrator, Mineral Area Osteopathic hospital, Farmington, Mo.

RECEPTIONIST, dental office, north St. Louis. State age, education, experience; bookkeeping and typing. $250 month, 40 hours. Box Y-189, Post-Dispatch.

REGISTERED nurses, excellent opportunity; supervisors, nursing home. PA 1-6166.

SALES CLERKS
COSMETICS—HOSIERY—DRUGS
TOBACCO—NOTIONS—PETS
Over 21, retail sales experience, for county and downtown stores. Apply KATZ Drug Co. Employment office, 700 Locust.

SALESLADY
25-40, experienced, selling decorators accessories, 5 day week. See Mr. Lunte at Lammert's, 911 Washington.

SALESWOMEN
FULL TIME OPENINGS FOR HOLIDAY SEASON
It's fun . . . It's exciting . . . It's satisfying . . . and you earn money too!
Apply Employment Offices
Famous-Barr Co.
Clayton
Downtown
Southtown

SECRETARY
EXECUTIVE TYPE
25-40; west end bank; unusual benefits; 5-day week. Call 2-4:30 p.m. only
FO 7-4233
Monday through Friday

SECRETARIES
PART-TIME
Earn extra money for the holidays by working at your convenience 2 to 5 days per week; 8-hour day required. Must be skilled in shorthand or dictaphone. Age 21-55. Apply in person for immediate employment.
CLIFF KELLEY, INC.
217 N. 10TH CE 1-6751

SECRETARY
TO ADVERTISING AGENCY EXECUTIVE
Must be able to handle heavy volume dictation rapidly, accurately. Good working conditions, opportunity. Phone MA 1-2579.

SECRETARY
20 TO 32
Must be neat appearing and have pleasant telephone voice; good starting salary, and company benefits; for interview call Mr. Krone,
PR 6-2980
9 a.m. to 12 noon.

SECRETARY, 20-30; established law office; shorthand and typing; salary commensurate with ability and experience; good future. Indicate past experience. Box Y-381, Post-Dispatch.

SECRETARY; University City; 5-day week; good starting salary; some dictation; varied duties; new pleasant office. PA 6-0427. B'nai B'rith Youth Organization.

SECRETARY-Stenographer; permanent 37½-hour, 5-day week; excellent nationally known company. Box L-152, Post-Dispatch.

SECRETARY, bookkeeper, 30 to 50 years old; small manufacturing plant; southwest county; permanent. Box Y-420, Post-Dis.

SECRETARY; shorthand, typing; will train in real estate insurance. RIGLEY REALTY PA 1-6100

SECRETARY, medical; mature, capable; top salary. Box L-72, P-D

SEWING supervisor, relief house mother, Protestant; home for teen-age girls in county; social security, hospitalization, salary and maintenance. WO 1-5718.

SHOE ORNAMENT FOLDERS
HAND OR MACHINE OPERATORS, EXPERIENCED ONLY; STEADY WORK.
HARLEE SHOE FINDINGS
5703 ETZEL EV 5-0275

STENOGRAPHER
We need an alert, efficient steno for our sales manager; must type 70 words per minute—shorthand 120 words per minute; 40-hour week, hospital, surgical and sick leave benefits.
DRUGMASTER, INC.
5239 Brown Ave. (15)

STENOS
DICTAPHONE OPERATORS
SECRETARIES
Temporary, part-time, full-time, 2-5 days, some of the time; all of the time; experienced; age 20-55; paid vacations, bonus, free gifts and top pay—to $1.65 per hour. Apply all offices:

	Room
Downtown, 705 Olive	222
Plaza, 119 N. 11th	
Clayton, 7818 Forsyth	211
South, 3615 S. Grand	204
Wellston, 6112A Easton	215
Pine Lawn, 3721 Jennings	
Baden, 8219 N. Broadway	202
Eastside, 338 Missouri	221

RESERVE OFFICE FORCE
ALL PHONES GA 1-2436

STENO-CLERK
We need a responsible person to take dictation and transcribe it, also take care of confidential records and files. A pleasant voice is an asset. Please send resume and salary requirements.
Box Y-388, Post-Dispatch

STENOGRAPHER
Permanent position for dependable, experienced person, general office work; 35 hour week, in pleasant downtown air-conditioned office; fringe benefits; salary open. Telephone CH 1-4535 for appointment.

STENOGRAPHER; 40-hour week; apply in person. Cook Paint & Varnish Co., 4465 Manchester. Mr. Ottinger.

HELP WANTED—WOMEN 88

STENOGRAPHER
Age 20 to 35; experienced; able to assume responsibility; excellent opportunity with company offering many desirable benefits; modern office; midtown location; call MR. BUSICK, JE 1-3000.
General Electric Supply Co.

STENOGRAPHER
It's smart to be a "Kelley Girl," work on temporary, part-time jobs, rates to $1.65 per hour. Russell Kelly Office Service, 721 Olive st., 6200A Easton, 3608 S. Grand av. 7810 Forsyth, 7171 Manchester.

STENOGRAPHER; experienced; capable of handling details in connection with fund campaign; centrally located; advise age, experience and references. Box Y-151, Post-Dispatch.

TEACHER of girls physical education in a St. Louis area high school in Illinois; flexible salary schedule above the average with excellent facilities. Box Y-153, Post-Dispatch.

Technician—Hematology
For large hospital; B.S. degree or 5 years experience, registered by A.S.C.P.; must be able to furnish references. Excellent salary and opportunity for advancement. 40-hour week. Box Y-154, Post-D.

TYPISTS—PART-TIME
Need extra money for Christmas? Work part time; your choice of 2 to 5 days per week; work days, weeks or months during our holiday rush season. Must be experienced; 55 wpm required. No age limit. Immediate openings.
CLIFF KELLEY, INC.
217 N. 10TH CE 1-6751

T-Y-P-I-S-T-S
(ALL SKILLS)
Temporary and permanent assignments. See our ad under stenos for office near your home.
RESERVE OFFICE FORCE
705 Olive Rm. 222 GA 1-2436

TYPIST; age 26-40; for mail order house; 5-day, 40-hour week; able compose own sales correspondence and interested in learning advertising, merchandising; good future; advancement. National, 3029 Olive.

TYPIST-CLERKS
It's smart to be a "Kelly Gorl," work on temporary, part-time jobs, rates to $1.65 per hour. Russell Kelly Office Service, 721 Olive st., 7810 Forsyth, 7171 Manchester. 6200A Easton, 3608 S. Grand av.

TYPIST
Wonderful opportunity for permanent position with a South St. Louis firm, for a person who can type. If you would like to work in a pleasant air-conditioned office, 40 hours, 5 days week, with paid vacations, please call GA 1-2992, Mr. Bauer.

TYPIST
20-30; for manufacturing concern; light dictation, general office experience.
APPLY 9-12 NOON
704 E. BIG BEND
1 Mile East of Lindbergh

TYPIST
Varied duties, light dictation desirable but not necessary; 5-day week, downtown location, employe benefits including free insurance and profit-sharing plan. Apply Personnel Office.
BANK OF ST. LOUIS
901 Washington

TYPIST
ARCHITECT'S office needs accurate typist (60 w.p.m. or more) for specifications, correspondence; also general office work including filing, telephone and use of duplicating equipment; please state ability, experience, salary expected, and include references with reply. Box L-65, Post-Dispatch.

TYPIST
Hours 8 a.m. to 4:15 p.m.; liberal employe benefits; ideal working conditions. Apply American National Insurance Co., 6665 Delmar.

TYPIST-MODEL, to model size 11 dresses in designing department; fill in with typing and general office work. Contact in person, Mr. Samuel Cohen, Forest City Mfg. Co., 1641 Washington.

TYPIST, experienced; for downtown general insurance office; good starting salary, excellent chance for advancement, 5 days. MA 1-0986.

TYPIST STENOGRAPHER
Shorthand and some machine transcribing; experienced. 4812 Washington. FO 1-4717.

TYPIST or steno; 5-day week, permanent. Meyer - Mueller - Goodman Co., 1210 Washington, 2nd fl.

TYPIST, and office secretary, by firm of C.P.A.s; state qualifications. Box L-211, Post-Dispatch.

TYPIST; colored; 21-35; answer phone. 1221 N. Grand.

WAITRESS; white; serve drinks only; preferably single; over 21. 3274 Ivanhoe.

WAITRESSES, 28-35; colored; experienced. FR 1-8247, JE 3-4398.

WAITRESS, white; days; good pay and working conditions. 8901 Lackland, Overland.

WAITRESS, white, 20-35; experienced; days; no Sundays. PA 1-9325.

WAITRESS, white, day or evening work; good pay. 9913 Manchester, Warson Woods Shopping Center.

WAITRESS
White; tavern; nights; no experience necessary. 726 Chouteau.

WAITRESS, bar maid; good pay. 4055 Olive. FR 1-7537.

WAITRESS; white, experienced. No phone calls. 3541 S. Grand.

WAITRESSES; apply after 7 p.m. Star Dust Lounge. 309 DeBaliviere.

WAITRESS, experienced. 6722 Clayton rd. MI 7-0878.

WOMAN FOR INVENTORY AND STOCK DEPARTMENT WORK; EXPERIENCED IN FURNITURE BUSINESS PREFERRED OR RELATED WORK; 40-HOUR WEEK; GOOD SALARY; STATE EXPERIENCE. BOX G-358 P-D

WOMAN, 35-55; general housework, cook, sit 2 nights; excellent references only; excellent salary. WY 3-3895.

WOMAN to make salads and train for supervisory work; apply before 2 p.m. Cafeteria, 8251 Maryland, Clayton, Mo.

WOMAN, general housework, good cook; reliable local references; stay; 2 adults; 7300 west; top wages. PA 7-6214.

WOMAN, 40-60; stay; baby sit, light housework; references; $20 week. EV 3-5864 before 2.

WOMAN, girl; white; stay; 2 adults, 1 child; light cooking, housework, assist child; good salary. WY 3-1102.

WOMEN, white, 19-50, for 1 year practical nurse training. 2 years High School, no tuition, salary. Faith Hospital, 3300 N. Kingshighway. EV 2-7979.

WOMAN! white; general housework; 2 adults; Protestant home; stay. FL 3-8028.

YOUNG WOMEN
Neat and attractive; have openings on curb full time. Apply in person after 2 p.m.
STEAK 'N SHAKE
4298 CHIPPEWA

YOUNG GIRL, general office duties. Call JE 3-7300. Midtown Motors Inc., 4200 Lindell.

SALESWOMEN WANTED 89

ALL HOUSEWIVES—WOMEN
HOMEWORK
FILL OUR CUSTOMERS ORDERS
NO CANVASSING
NO SELLING
$64.75 WEEK SPARE TIME
GUARANTEED NYLONS 3 Pr. $1
and Free Clothing for Your Family
CHRISTMAS CARDS
30 CARDS ONLY 25c
Cosmetics—Intimate Apparel
WE DELIVER NO DEPOSITS
GA 1-2393

NOT PARTY PLAN
No canvassing, no delivering, no selling to friends. If you have a car, will work evenings. Need $100 or over every week call Mr. Gray PA 7-8701 for personal interview, 4-7 p.m. Monday through Friday.

ADD $40 WEEKLY
To the family income by working 4 hours a day; see Avon Cosmetics.
JE 1-7137

ATTENTION, GIRLS
Under 26; 3 immediate openings to complete group in our outside order department; opportunity to travel, California, Florida, Hawaii; earnings over $75 week plus expenses; no experience; necessary. Apply Mr. R. Davis, Claridge Hotel, 9 a.m.-9 p.m.

HOME WORKERS
COLORED WOMEN
Over 21 years old; easy, clean, light work at home; fill our customers orders; piece work; earn $1.25 to $1.75 per hour.
CH 1-0245

YOUNG LADIES
Single, 18-26; California and return; transportation furnished; guarantee $200 month draw, no experience necessary. See Mr. Brubaker, Hotel Kingsway, 10 a.m.-5 p.m. Don't phone.

EARN $1000 Now Till Xmas
Complete assortment of Christmas cards; 30 cards only 25c; free box with every card kit. No money needed. Unsold cards returnable.
GA 1-2395

EARN extra cash for Christmas. Call anytime. WY 3-2980.

SALESWOMEN WANTED 89

REAL ESTATE
60%
MELVIN JOHN THOMAS, RLTR.
5001 Thrush at Lillian EV 3-7325

TELEPHONE SOLICITORS
Experienced, pleasant working conditions in our office, hourly rate plus commission, evening hours. Call EV 1-3500, Station 24. Ask for Bob Judy.

Cosmetics Saleswomen
Earn up to 80%. YES, 80% COMMISSION. You're own business. Direct selling experience helpful but not necessary. Box L-368, Post-Dispatch.

TELEPHONE SOLICITOR
Experienced, to solicit for home improvements products; salary and commission. Call JE 3-6600.

Canvassers & Sales Women
Opportunity for rapid advancement; better than average earnings while learning. JE 3-3873.

DEMONSTRATORS wanted for Party Plan. Fast moving sales all year. Call CH 1-2144, 2207 Chestnut.

SUPERVISOR wanted for party plan. Fast moving sales all year. CH 1-2144. 2207 Chestnut.

REAL ESTATE saleslady; excellent working conditions and commission arrangement; individual training if required. OSSENFORT, 4618 Macklind, PL. 2-4772.

REAL ESTATE SALESWOMEN
Full or part time; top commission paid; we teach you; car and phone needed. Call Mr. Frycki. WEAVER RLTY. VE 2-2231

PARTY plan new deal, new products, new ideas. FO 7-5611.

EARN extra money selling our Christmas card and gift line. Call write or visit Midwest Card Co., 1113 Washington. CE 1-4970.

GUARANTEED salary to honest and sincere woman desiring to supplement family income; choose own hours; car; white. PA 1-3941

BEAUTY advisors, full or part-time. PR 6-5280, between 9-3.

BETTER part-time jobs. P. O. Box 2241, St. Louis (9), Mo.

REAL ESTATE; full or part-time; will train. MOORLAND PA 1-2292

Parents' Institute, Inc.
Will appoint woman as local representative free to work 3 to 4 hours daily on birth records, contacting new mothers in own locality; subject babies. No canvassing. Must be neat appearing, pleasant personality and have car. Earnings average $60-$75 weekly. Write Parents' Institute, Inc., Room 222, 706 Chestnut, state phone number.

EARN $25 to $35 weekly. Don't neglect your family. Unusual opportunity; car necessary for local use; evening hours. For full details call UN 7-2109.

WE have a speciality item where you can earn $150 net per week for 6 hours per day; local; no night work; no call backs. Apply 904 Carleton Bldg., 308 N. 6th.

Business Opportunity

BUSINESS OPPORTUNITIES 94

AUTO PARTS BUSINESS; doing well: county. JE 3-0109.

BARBER SHOP; fully equipped; be your own boss. HA 7-3500.

BEAUTY SHOP, well established, in the heart of Wellston; fully equipped; doing nice business; priced for quick sale. Call Manager. EV 3-9592.

BEAUTY SHOP, modern, well-located; sacrifice, quick sale; 1 or 2 operators. WO 2-5283.

BEAUTY SHOP, north; good business. EV 5-7512, HA 9-4329.

CAFE: $150 weekly net; nice one; $4500; terms. Mardis, VO 3-1950.

CAFE: extra nice, profitable; ill; terms. Mardis, VO 3-1950.

CAFETERIA, central; 5 days; 1 or 2 people. FR 1-8841.

CHRISTMAS TREE LOT available, North. SH 1-9030.

CLEANERS; account of illness; established. Taylor 2-2996.

CLEANING PLANT; net $9000 year; $12,500. Box T-115, P.-D.

CLEANING BRANCH; run as own; $200. FR 1-7260.

COCKTAIL LOUNGE; DELUXE EQUIPT, AIR CONDITIONED; PARKING; in HOTEL, busy area; lease furnished. FO 7-6688.

COLLEGE INN CAFE; 2351 Brentwood bl.; make your own hours; rent $33 month; open 6 a.m., close 3 p.m., closed Sat. and Sun.; owner leaving city; $1800. Valley 5-2367 after 5 p.m.

CONFECTIONERY; north; near large school; death; living quarters; well established; new neighborhood. EV 3-9363.

CONFECTIONERY; living quarters. 1308 Tower Grove. PA 5-4667.

CONFECTIONERY; county; income $600 week; good financing. Roberts 316 N. Sarah JE 1-9691

CONFECTIONERY, $500 week; 2 rooms. $50 rent, Shoop, VO 3-2904.

CONFECTIONERY; soda fountain; partner retiring. FR 1-9718.

CUT RATE STATION; large multiple pumps on 5 U.S. highways; pumping 70,000; located in St. Louis county; price $35,000 plus inventory. Box L-8, Post-Dispatch.

DELICATESSEN - SANDWICHES $1500 wk.; by housing project. BSA, FO 7-6688.

Distributor
Opening
Distributor franchise now open for St. Louis and adjoining area. Requires responsible and mature individual. New commission sales program covering credit control plan for retail and professional business. Unlimited prospects with excellent reception and acceptance. General business, credit and sales background helpful but not restrictive. Moderate investment required. Interviews to be conducted this week. Mr. Facka, Sheraton-Jefferson Hotel, MA 1-4600.

DRIVE-IN THEATER; for sale or lease; 600-car capacity; in Jefferson county; a real moneymaker; owner ill. Box N-149, Post-Disp.

DRUG STORE; white and colored trade; good business; ill health; low down payment; doctor's office above. Box G-264, P-D.

DRUG STORE; must sell; leaving city; inventory only; this year's volume will be $100,000. Box L-143, Post-Dispatch.

DRUG store, prominent Grand av. corner office building. Box G-403, Post-Dispatch.

FOOD SHOP; $550 weekly; short hours; rooms. Mardis, VO 3-1950.

FRUIT - VEGETABLE STORE; good business; cheap. See at 4300 Weber rd., Affton.

GAS STATION, Snack Bar, Novelties; a nice going business with living quarters modern and furnished; 2 acres, 1000-ft. frontage Highways 60 and 63; new building; worth investigating; terms. Write or see E. W. Cropper, Rt. 1, Cabool, Mo.

GROCERY AND MEAT MARKET; self service; St. Johns; equipment, stock, building and adjoining 4-room brick home; ideal for family operation; open 5 days week; making $600 month profit; can arrange financing; leaving town. HA 7-5299.

GROCERY-MEAT MARKET, could be confectionery; no close chains; rent $50; A1 fixtures; must sell, make offer. VE 2-2969, 9 to 6; FL 3-3013 after 6.

GROCERY STORE and meat market; sell $700 per week; cheap for quick sale, terms. Box L-324, Post-Dispatch.

GROCERY and Market; well established; sell or trade, by owner who is retiring. PR 2-7210.

GYM-body building, weight lifting; completely equipped, $2500. See Jim, 6275 Delmar after 6 p.m. weekdays, 1 to 5 Sat.-Sun.

HARDWARE; northwest; proved location; below stock inventory. Johnson. JE 3-6411.

LAUNDERETTE-Cleaning Agency; south; 2 years old; 15 units, Huebsch dryers, Bock extractor, soft water; $6500. FL 3-9853.

LIQUOR STORE with living quarters, 3219 Ivanhoe. MI 5-9493.

LUMBER yard and wagon factory; lot 165x165; large commercial building. Stock of lumber; assembly line for wagon boxes; $35,000; terms. Merlyn Lower Realtor, Phone Pana, Ill., 3350.

MANUFACTURING BUSINESS
Both wholesale and retail outlet; year-round products; gross business $100,000 year. PR 6-7880.

MOTEL; 4 units; 2 acres; $6500. Terms.
Motel, 12 units; brick and stone; 5-room living quarters. U.S. Route 40. $60,000. Terms. Merlyn Lower Realtor. Phone Pana, Ill. 3350.

MOTEL, 10 units, masonary. 6101 St. Clair, East St. Louis. Trade for farm or income property, Illinois. Drexel 3-9914.

PAINTERS, make extra profits using VINO-SEAL masonry paint. For FREE sample and brush send name, your paint dealer. MORRIS PAINT, St. Louis 3, Mo.

PAPER ROUTE; a.m., 600 daily, 400 Sun.; excellent collections; mostly mail. WO 1-4048 after 5:30

PAPER route, p.m., 740 dailies, 630 Sundays; south. MO 4-3911.

PAPER ROUTE; 835 daily, 1065 Sun. Call WO 2-2198.

PARTNER, groceries, meats, bakery; will consider stock and fixtures as part payment; close to Pruitt and I-oe projects. Cass av., colored trade. Box N-151, Post-Dispatch.

POOL room, cheap; easy terms, good spot. PA 5-1159.

RECORD AND TOY STORE; good volume; must sell. TE 7-3736.

RESTAURANT, northwest county; business district; seats 116; air-conditioned dining room and kitchen; good business; retiring. Box N-36, Post-Dispatch.

RESTAURANT, by owner; good business; business can be increased; centrally located. PR 3-0262 after 3 p.m.

BUSINESS OPPORTUNITIES 94

RESTAURANT with dining room; excellent location, near hotels and hospitals; seating capacity 85; will sell reasonable. call FO 1-9798

RESTAURANT; close to new Chrysler plant on Highway 66. JU 7-6901.

RESTAURANT, west, close 3 p.m. Call after 3 weekdays, PA 1-9075 or FR 1-7678 Sunday.

REST HOME, fully equipped, private living quarters; 1- or 2-year lease; prefer couple. FO 7-8516.

ROOMING HOUSE, 44xx W. Pine; nicely furnished; $410 monthly income, plus caretaker's apartment FR 1-4503.

ROOMING house business; sacrifice; illness; reduced to $800; income $350; rent $85. PR 1-7231.

SERVICE STATION truck stop, cafe, living quarters, all in one; lease to responsible party; located on 2 major highways; cut rate gas. Box L-10, Post-Dispatch

NEW Phillips Service Station for lease on Highway 66 in Hazelwood; truck stop; call TE 7-8402 on Sunday, PE 1-1499 daily.

SERVICE STATION for lease; Mobilgas; 3517 Natural Bridge; approximately $700 stock and equipment. MI 5-7977, WY 3-6368

SERVICE STATION; for lease; major company. Call PL 2-7600, between 8 and 5.

SERVICE STATION, grocery and cafe; established; out of town; sell or lease. TW 2-4353.

SERVICE station for lease, can finance responsible party. ST 1-2242 or WO 1-3983.

SHOE REPAIR, 3545 Arsenal. Established. ST 1-8843.

SOFT CREAM
or MALT MACHINES
If you are interested in opening Soft Cream Drive-in or adding a continuous custard or malt machine to any type of business contact your TAYLOR distributor, E. P. Mayer & Co., 2866 S. Jefferson, St. Louis 18, Mo. PR 2-8841. New or used. Terms.
FULLY EQUIPPED
SOFT CREAM
TRUCK
ALSO AVAILABLE

SPORTING GOODS SHOP; all types. Shopping center location. Excellent business.
J. BEN MILLER TE 7-3020

TAVERN AND NIGHT CLUB
Most successful in St. Louis; established 12 years; complete bar; bandstand with 4-piece band; entertainment nightly; top prices; air-conditioned; $100,000 yearly business, plus; big money-maker; owner retiring; $17,500.
ALLSTATE BUSINESS EX.
338 AV. H, Affton 23, PL 2-5700

TAVERN, south; Bud, full liquor, food facilities; 5 rooms; $33,000 gross last year, close to $40,000 this year; asking $6500. GL 2-5117 or PR 6-9582.

TAVERN
Nice business; would like to retire. 4064 S. Grand.

TAVERN and Restaurant; selling other interests; southwest. PR 6-8731 after 4:30.

TAVERN, Natural Bridge; 5 rooms up; rent reasonable; $30,000 yearly. EV 3-9791.

TAVERN; $700 weekly; rooms; low rent; terms. Mardis, VO 3-1950.

TAVERN-CAFE; good for $1000 weekly; top prices; check, make offer; rooms. Mardis, VO 3-1950.

TAVERN; $500 week; $700 stock; 4 rooms; $3500. Mardis, VO 3-1950.

TAVERN; for sale by owner; 2756 Park.

TAVERN and restaurant; established; 1700 N. 14th. GA 1-9478.

TAVERN; $650 weekly; no food; $4000; terms. Mardis, VO 3-1950.

TAVERN; fully equipped; 5 rooms above. 2006 East Grand.

TROUSER SHOP
And zipper repair; University City loop; well established; owner deceased; daily PA 7-7033.

USED CAR LOT
EV 5-0705

USED car lot, 7016 Page; 4-room brick building. CO 1-8715.

VERY MODERN restaurant and bar in most active retail location on Manchester; good lease; may trade.
GROWE-HAMMACK
Realtor 1019 Big Bend ST 1-7750

PRAIRIE, 2701 N.; large corner store; ideal for grocery, bakery, appliances, etc.; $50 month. KANEFIELD-YOFFIE PA 1-8044

BUSINESS WANTED 95

Are You Selling Your Business?
We need all types businesses; our files contain over 1800 bonafide buyers. For results list with
Commercial Business Sales
6366 DELMAR VO 3-6242

ALL CASH FOR BUSINESS OR MANUFACTURING. BSA, FO 7-6688.

WE PAY cash for your store; dry goods, shoes, ready-to-wear, etc. Alper, 1409 Franklin, GA 1-6328.

CASH FOR STORES; infants, dry goods, clothing, shoes, hardware, variety. The Big Store, CH 1-3670.

WANTED; a product or part of product to manufacture. Box L-79, Post-Dispatch.

CASH; groceries and meats, etc.; fixtures or stock. PA 5-4155.

ROOMS WITH BOARD 96

CENTRAL

EVANGELINE RESIDENCE; 18th and PINE; for young business women, 17-38; private bath; maid service, room and two meals daily. Rates from $14.25.

NORTHWEST

MAN to share room; board, laundry, lunches, $15; TV; near 63xx St. Louis av.; ½ block to bus. EV 1-5078.

SOUTH

ELDERLY, nervous and forgetful person, newly furnished home, best food, kind treatment. 9009 Gravois, VE 2-4833.

ELDERLY Retired people; homelike; TV; good food. PR 1-9817.

SOUTHWEST

LADY pensioner; nice, private home; good food. VE 2-6719.

WEST

CATES, 5865; excellent meals; man; homelike, clean, congenial.

LACLEDE, 4544; good meals; men only; bus line; reasonable.

LINDELL, 4336; clean, modern, reasonable, variety, wholesome food.

WASHINGTON, 5151-16; rolls, pies, steaks, chickens; men; $13.

STUDENT or employed woman, white; assist with children, do dinner dishes in exchange for room and board. VO 3-4076

MEN; a home away from home; TV. 5871 Maple, VO 3-5338.

SUBURBAN

BEAUTIFUL Affton home for aged; excellent food; kind treatment; TV; newly furnished; air-conditioned; reasonable rates; VE 2-4833; 9009 Gravois.

WILL BOARD and care for Christian lady. Nice private home $10. daily. Box N-72 Post-Dispatch.

ROOM and board, for employed lady; lovely surroundings; car necessary. VI 3-0039.

ROOMS FOR RENT 97

DOWNTOWN HOTEL
BELCHER HOTEL, 407 LUCAS. Daily rates reduced. $2.50 single, $4 double; weekly single $13.50, double $16.50; efficiencies $1.50 extra; decorated, modern, fireproof; free TV; like home. Across from bus depot, Parking. CE 1-7015.

NORTH

HEBERT, 3521; sleeping room; second floor; 1 or 2 men.

MARGARETTA, 4210A; sleeping room; private home; gentleman $8

NINTH, 2401 N.; 1 and 2 rooms; also sleeping; heat furnished.

NORTH MARKET, 3626; housekeeping or sleeping room.

SALISBURY, 815; 3 rooms, $45; furnished $58. Apply 3708 N. 9th.

SULLIVAN, 3212; sleeping rooms, single, double; kitchen.

UNIVERSITY ST., 2900; sleeping; clean; phone; hot water; bus.

CLEAN sleeping; private home; gentleman. GE 6-3921.

NORTHWEST

BURD, 2812; near Chevrolet; 3 rooms; adults. EV 3-6693.

SACRAMENTO, 4619; sleeping room; gentleman only. EV 3-6336.

WABADA, 6124; 1 and 2 rooms. CO 1-0462, EV 1-2798.

3 ROOMS, bath; 1054A Suburban track (rear of 1051 Hodiamont), $25 month. You pay gas, electric, heat. PA 1-0509. Call 8 a.m. to 6 p.m. only.

HOUSEKEEPING for 1, $8; 2nd floor, good location. PA 1-9356.

SLEEPING employed lady, near Northland; shopping. EV 5-4143.

SLEEPING; 1 or 2 sober, reliable men; private entrance. EV 3-8061.

SOUTH

ACCOMAC, 2852; 2-room apartment; couple or 2 girls. MO 4-6530

ACCOMAC, 2816; housekeeping; man employed; Cherokee bus.

ARMAND PL., 2642; front sleeping; near bus; $6. MO 4-1922.

ARSENAL, 3516; sleeping; quiet employed lady. PR 1-8548.

ARSENAL, 4202A; nice large room; private home. PR 3-2380.

BENT, 3117; nice sleeping room; private home. PR 2-0282.

BOWEN, 325; 2 rooms, bath; unfurnished; adults. FL 3-5464.

CAROLINE, 3559; 2-room; private lavatory. PR 3-1035.

CHIPPEWA, 2805A; 4 rooms; $50 month; buy furniture, including 24" TV, $300. PR 1-9360.

CHIPPEWA, 2736; sleeping; modern, comfortable, convenient.

2739 GEYER, $11 WEEK
2 furnished, utilities. CE 1-1334

GEYER, 3024; 2½ rooms; 1st floor; $13.

GRAND, 2213 S., 2nd floor, large front, gentleman.

GRAND, 1541 S.; efficiency, or sleeping room.

ROOMS FOR RENT 97

SOUTH

HARTFORD, 3640; sleeping, hall-room; sober employed man; $6.

HENRIETTA, 2938; 1 or 2 large housekeeping; adults. PR 3-2367.

LAMI, 1829; 2 rooms; clean; well furnished. Call after 5 p.m.

MISSISSIPPI, 1526; 2 clean, furnished, all utilities.

MISSOURI, 1425; 2 rooms. 1421 Missouri; 2-room units.

OHIO, 3727; warm, front, near bath; 2 employed men.

OREGON, 3015; 2 rooms, $30. CO 1-0457.

OREGON, 1714; single; 1st floor; $10; also 2 rooms; heat.

RUSSELL, 4223; 2 rooms, nicely furnished; reasonable. MO 4-3135.

RUSSELL, 3619; housekeeping rooms; 2-3 adults; also sleeping.

SHAW, 4456; room, kitchen privileges; for employed lady; $10 wk.

VICTOR, 2130-32; 2 and 3 clean rooms; heat, washer, phone.

WHITTEMORE PL., 2321; 1 large furnished room. PR 2-5326.

SLEEPING room in apartment; good transportation. MO 4-3362, MO 4-4343.

ATTRACTIVE home; use kitchen; bus; girl; $7.50. PR 3-8865.

SLEEPING room; gentleman preferred. MO 4-3890.

SOUTHWEST

SLEEPING ROOM, modern; garage available. HU 1-6698.

WEST

ASHLEY LODGE-5149 DELMAR FOR LADIES—COMMUNITY KITCHEN; A HOME FROM HOME

CABANNE, 5635; 1 or 2 men, near bath.

CATES, 5812; front sleeping room, walk in closet. PA 7-3488.

CLARA, 5xx; nice sleeping, twin beds, 1-2, private. VO 3-4563.

CLARA, 6xx; desirable room and private bath. FO 7-3366.

FOREST PARK, 44xx; 2 sleeping. FR 1-8596. Apply 25 S. Newstead.

FOREST PARK, 4336; sleeping rooms, reasonable. JE 5-2619.

LACLEDE, 4544; sleeping rooms; $6 up; men only; bus line.

LACLEDE, 4441; furnished room for part-time janitor work.

LINDELL, 4322; sleeping rooms for girls; vacancy; $8, JE 5-9504

McCAUSLAND, 2026; 2 light housekeeping. MI 5-3628 after 6.

McPHERSON, 4347; efficiency, nicely furnished; also sleeping, good bed, warm. JE 1-1054.

McPHERSON, 4342; furnished first-floor front; housekeeping.

PERSHING, 5349; large, clean, maid service. FO 1-9833.

PLYMOUTH, 6115; warm sleeping, near bath, $6.50. PA 1-0569.

WASHINGTON, 5220; 2nd; single and double, semi-private shower.

WASHINGTON, 5038; desirable single, $8; nice apartment, $15.

WASHINGTON, 5257; nice large room, twin bed, $12; also single.

WATERMAN, 5521; large, clean, good heat, shower. VO 3-8705.

WESTMINSTER, 4328; front sleeping room, in refined home.

WESTMINSTER, 3965; modern rooms, gentlemen. FR 1-8642.

WEST PINE, 4104; 2 housekeeping; clean; refrigeration; $10.

WEST PINE, 4496; gentleman, single or double, maid service.

WEST PINE, 4239; warm, clean, 2-room housekeeping; adults.

WEST PINE, 4387; clean, desirable front sleeping; good heat.

WEST PINE, 4218; single housekeeping; private bath; adults.

ATTRACTIVE; employed person; University City-Clayton area; bus at door, or share apartment. VO 3-5355.

SLEEPING ROOM; conveniently located; near Wellston. CO 1-8854

LARGE sleeping with sunroom; 1-2 girls; private. PA 7-6355.

EMPLOYED lady, private home; reference. PA 7-7037.

SUBURBAN

BIG BEND, 2549, Maplewood; sleeping; man; after 5. ST 1-7543.

TULANE, 7358; modern, sleeping, near busses. PA 7-4052.

OVERLAND; bedroom and living room, twin beds, private bath, entrance; employed. HA 7-4402.

FERGUSON, 501 Carson rd.; single and double; see manager on premises.

LOVELY room; adjoins bath; refined gentleman. PA 7-7717.

SLEEPING, use kitchen, private home, employed girl. PA 7-9881.

1 OR 2 MEN; twin beds, shower; near Airport. EV 5-7015.

ROOMS FOR RENT—COLORED 98

APARTMENT RENTALS
Furnished or unfurnished, $15 weekly or monthly; new furniture; private bath; heat, hot water furnished.
SEE MANAGER
4100 Enright JE 1-1405
3718 Cook FR 1-1506 (*)

BAYARD, 798A; kitchenette; new refrigerator and stove; shower. FR 1-8424, PA 7-5750. (*)

COTE BRILLIANTE, 5819; 4 rooms; adults only; EV 2-7004. (*)

DELMAR, 4262; small furnished room; adults. JE 3-8723. (*)

ENRIGHT, 42xx; 3rd fl.; 1 or 2 rooms and kitchenette; modern Christian adults. JE 3-4906. (*)

ENRIGHT, 5072; furnished suites reasonable; adults. FO 1-3323. (*)

ENRIGHT, 4257; apartment; adults; quiet. Inquire Apt. 4. (*)

ENRIGHT, 5001; furnished front room; $9.50 week. FO 7-2061. (*)

KENSINGTON, 5122A; sleeping room, front; $9 week. (*)

LEDUC, 4020; single; also 2-room kitchenette. FO 7-8025. (*)

LEFFINGWELL, 1629 N.; 2-3 furnished, gas; $8-$11. PA 1-6963 (*)

LUCAS, 3319; 2-room furnished apartment, utilities. FO 7-1946. (*)

MAPLE, 52xx; 3, 2, 1, room apartments; private kitchen; adults only. JE 1-5496, Williams. (*)

PAGE, 3717; 1 furnished room; man or couple. JE 3-9080. (*)

PAGE, 3710; 2 furnished housekeeping rooms. FR 1-1025. (*)

PLYMOUTH, 5838; kitchenette apartment, furnished. PA 5-2210. (*)

RAYMOND, 5249; apartments. FO 7-7887 after 5 p.m. (*)

4152 ST. FERDINAND
Across Home Phillips; 2 rooms. Manager, FR 1-3269. (*)

TAYLOR, 3531 N.; woman, school age child. $7.50. EV 2-9649. (*)

WAGONER, 1716; 1 room, share kitchen; near busses. CO 1-9318 (*)

2-ROOM apartment for middle-aged couple or man. EV 2-7702. (*)

1 LARGE furnished room; near car line; 1479A Stewart Pl., FO 7-6146 after 3:30 p.m. (*)

BEAUTIFUL sleeping room, man employed. FO 1-4707, FO 7-3373. (*)

LARGE furnished room for working lady; all conveniences. FO 1-0865. (*)

KITCHENETTE apartment, utilities furnished. JE 3-5394. (*)

2 FRONT rooms; furnished; gas heat; adults. EV 2-1435. (*)

2 UNFURNISHED; private bath, couple. FO 7-9724. (*)

NICELY furnished room, private home. JE 3-7017. (*)

BEDROOM and kitchen, furnished; adults only. JE 5-0327. (*)

2 FURNISHED rooms; 1 large, 1 small. EV 2-3856. (*)

2 ROOMS, gas heat; $36. 4100 west. JE 1-7398, FR 1-3269 (*)

1 FURNISHED room for men or couple, children. JE 5-9297. (*)

CHILD CARE 100

CRADLE HOME; chronically ill, retarded and invalid children, good care; reasonable. Capital 7-5116.

CHILDREN boarded, my home, reasonable rates. TH 5-2966.

BOARD; small child; my approved home. PA 5-6368.

CARE for infant or small child in my home. ST 1-2986.

WOMAN; care child in my home days; age 1 to 4. EV 2-0047.

CONVALESCENT HOMES 101

RETIREMENT HOTEL, Bluford, Ill.; all newly decorated; completely modern; good food; good care; rates $75 monthly; special rates for couples; no chronically ill or incapacitated. Bluford 8051, 2871, Mrs. Sophie Schumm.

HOME for elderly ladies; quiet, restful, homelike, complete 24-hour care. The Frazier Home, 4512 West Pine. FO 7-8516.

AGED INVALIDS; senile; good care; reasonable. Pinecrest Fenton Homes. Capital 7-5116.

PRIVATE room, board with nursing care for aged. ST 1-7850.

ROOMS WANTED 102

ELDERLY lady wants room and bath on 1st floor of home in Kirkwood-Webster area; with responsible couple. TA 1-6547.

ROOMMATES & APT. SHARED 104

FORSYTH, 76xx; 1 young man to share with 2 young men 4 rooms, large living room, 2 twin bedrooms, kitchen, bath; large apartment building; $55 month each. FO 1-4654, VO 3-3397.

1, 2 LADIES or couple, share ladies' 5-room apartment; own living room, bedroom, share kitchen, bath, near Water Tower. GE 6-3506.

COUPLE or business woman; share home with lady; all utilities furnished. Call after 8:30 p.m., ST 1-6309.

WORKING GIRL to share midtown apartment with 2 girls. OL 2-0569.

YOUNG MAN, 25-35; share beautiful house with 3 men; private room and bath; $65. OL 2-5651.

GIRL to share 3-room apartment with Lutheran girl; south. HU 1-2212.

LADY, employed, share apartment; Jewish lady's home. PA 5-9322.

MAN will share new 5-room bungalow with gentleman, private bedroom. WY 3-1697.

GIRL; share lovely apartment; west; with girls; $9.50. FO 1-8606

MAN; to share house in Brentwood with 2 men. WO 2-1873.

GIRL; 5-room apartment with 2 girls, 21-30; Bendix. PR 6-3314.

MAN, 21-28; share efficiency with man. JE 1-0288 before 2 p.m.

GIRL with girls; 6 rooms, twin beds; $8; south. MO 4-7801.

ROOMMATES & APT. SHARED 104

COUPLE or ladies; share lady's lovely 5-room home. CO 1-7005.

LADY; to share 3-room home with lady. MA 1-0280.

HOTELS 110

LIVE DOWNTOWN
BELCHER HOTEL, 407 LUCAS
Daily rates reduced; $2.50 single, $4 double; weekly single $13.50, double $16.50; efficiencies $1.50 extra; decorated, modern, fireproof; free TV; like home. Across from bus depot. Parking. CE 1-7015.

RANELAGH WILMAR
Living room, dressing room, bath, inador bed; maid and linen service, refrigerator; $80 month. 5707 McPherson, VO 3-1550.

HOTEL FAIRGROUNDS
FREE PARKING LOT
1- and 2-Room Apartments
Hotel rooms, moderate weekly rates
3644 Natural Bridge FR 1-3560

LINDELL PLAZA HOTEL, 4300 Lindell; 1 and 2 room efficiencies; also large outside sleeping rooms; $12 week up; hotel service; free parking; television; like home.

SAUM APARTMENT HOTEL
AAA APPROVED
1919 S. GRAND PR 1-2034

ACME HOTEL, 4040 Olive; large outside rooms; elevator, phone, sprinkler, fireproof; $1.50 daily, $7 weekly up. FR 1-3890.

BON DEL HOTEL, 9th-Delmar; ROOMS AND APARTMENTS.

KINGSLAND HOTEL, 6668 Delmar. $10.50 week up; parking.

UNION BL. HOTEL, 3441 Union; low rates, warm, free parking.

$10 WEEK; warm home; special by the month. Westgate Hotel.

RITZ HOTEL, 4137 Lindell; weekly rates $6 up.

AIRPORT Motels, singles, $7 to $12 week. TH 1-9424.

APARTMENTS—Unfurnished 111

NORTH

EIGHTEENTH, 1618-20 N.; 3 rooms; hot water furnished. PA 1-7529.

GERALDINE, 3428; 3 rooms; $65; heat furnished. CO 1-0457.

GRAND, 2505 N., Apartment 201; 2 rooms, heat, utilities; share bath; $35 month. FR 1-2943.

GROVE, 4134A; lovely 5-room apartment, adults. OL 2-1068.

PRAIRIE, 3522 N.; 4 rooms, 1st floor; heat, janitor furnished; adults. Open; wired for air-conditioning; $70.

2-ROOM apartment, partly furnished. Apply 734 Baden av.

NORTHWEST

ACCESSIBLE, convenient, easy to get to; churches, shopping and transportation; efficiency apartment $70; one bedroom $80; utilities included (heat, gas, electric); newly decorated; available now, 3458 WILLIAMS PL. (just west of Union av., on Natural Bridge).

DOLAN CO.
MI 7-0525 Rltrs. 6401 Manchester
See Dolan's Photo Rentals

EASTON, 5838; 4 large rooms; heat, hot water. Mrs. Gardner.

HODIAMONT, 2600; 4 rooms, bath, furnace. $65. CO 1-1181.

JULIAN, 5704; 2nd; 4 rooms; $65 month. EV 2-5553.

KINGSHIGHWAY, 2301½A, N.; 4 rooms, bath, heat, hot water, gas, refrigerator, stove furnished; janitor services; $80, GA 1-6627.

KINGSHIGHWAY, 28xx N., 2nd floor; 3 rooms, bath; janitor; $55. Call Wanstrath Realty, MA 1-8246

KINGSHIGHWAY, 2924 N.; 3 rooms, bath, heat, janitor service. Harry M. Fine Rlty. CH 1-9151

MAFFITT, 5308; 2 rooms; heat. OTTO JOST CH 1-8085

NEWSTEAD, 3633 N.; 4 rooms; heat, hot water. JE 5-9667.

TERRY, 5762; lovely 4 rooms, efficiency, newly decorated; heat furnished, $75.
ARMBRUSTER PL 2-4410

THRUSH, 4976A; 3 rooms and bath. HA 8-3771.

WABADA, 5411; 3, tile bath; heat, hot water; redecorated; $65.

4 ROOMS, private bath; second floor; utilities furnished; 1 child. EV 3-6912.

BLESSED Sacrament Parish, 5 rooms, hardwood floors, heat furnished. $60. EV 2-5329. Open.

2 ROOMS, private bath; partly furnished; adults. FO 1-4395.

DE LUXE 3-bedroom, 2 bath; garage; utilities. EV 5-3015.

BEAUTIFUL 5 rooms, newly decorated, adults only. PA 5-7335.

SOUTH

BLAINE, 4028A; 4 modern rooms; $65. PR 6-6404 after 4 p.m.

CONGRESS, 1915; 3 rooms, toilet. GE 6-0772.

CONNECTICUT, 3932; 3 rooms; private bath; utilities; adults.

GUSTINE, 3281; 2 rooms, bath, heat, $70. PA 1-4046, PA 5-6666.

HENRIETTA, 2722A; 3 rooms, utilities furnished. MO 4-3432.

LIVINGSTON, 5908; 4-room efficiency; heat; $80. FL 2-8674.

LOUISIANA, 2608; 4 rooms; heat and hot water furnished; $75; adults. EWERS, FR 6-2020.

RUSSELL, 4152; 2 rooms, porch, stove and refrigerator; expectant mother welcome; $15 week.

ST. VINCENT, 2921; beautiful 3-room apartment, private bath, $50. WY 1-2646.

SHAW, 3803; nice 6 rooms; gas heat furnished; $90. PR 2-0229.

SWAN, 4529; beautiful modern 2-room apartment; stove and refrigerator, $15. WY 1-2646.

SWAN, 4333; beautiful 3-room apartment; $15 week. WY 1-2646.

TENNESSEE, 3549; 3 rooms, bath; furnace. PR 3-5488.

3 ROOMS, bath; modern; utilities, heat furnished; $85. PL 2-2470.

3 ROOMS; heat; small child welcome. FL 3-4040 before 10 a.m.

SOUTHWEST

BANCROFT, 5301; 2nd east, new 2-bedroom, washer, dryer; adults; $110; open. HE 2-8207.

BANCROFT, 6702A; 4-room efficiency; very modern. ST 1-4283.

GREENWOOD; 2 rooms; ladies; redecorated; near bus. ST 1-5769.

ITASKA, 4902; Apartment 24; 3-room efficiency; heat furnished; adults.
HAUPT Realtors EV 3-7067

NAGEL, 6240; Apartment C; 2-bedroom ranchette apartment; gas heat, air conditioned. Open eves.

PRATHER, 4700A; 5 rooms and breakfast room; beautiful spacious colonial apartment.

ONE bedroom, electric range, refrigerator, heat, hot water furnished, $79.50. FL 2-1472.

WEST

In the fashionable heart of Greater St. Louis
THE FRONTENAC
Overlooking Forest Park at 40 North Kingshighway
Steps from famous restaurants and exclusive stores. Only 10 minutes from downtown. Utilities and air conditioning included in rental.
Complete facilities. Individual decorating to your color selection. Maid service available. Connecting garage.
13th floor bachelor suite, $150.
1-bedroom suite, living room, dining foyer, dressing room, 5 closets, $180.
1-bedroom apartment overlooking park, $205
Corner apartment overlooking park, 1-bedroom suite, $225
also
Provisions can be made for larger apartments.
FOrest 7-8225
Mrs. Jean Fletcher
Frontenac Resident Manager
A CAMPAGNA BUILDING

BEAUTIFUL
AUDUBON PARK
$71.75
UP
Open Monday through Friday 'til 5 p.m.; Sat. and Sun. 1 to 5. Eager and Thrush, Brentwood WO 2-4661

BEAUTIFUL NEW
BEL AIRE APARTMENTS
ready for occupancy
OPEN 1 TO 9 P.M. DAILY
CHOOSE ONE — APPLY TODAY
8320-34 DELCREST DRIVE
UNIVERSITY CITY
(8300 WEST ON DELMAR)
Lovely Furnished Display by:
JACK BRANDT, Ltd.
Attractive Floorplan
All 2-Bedroom Apartments
Fully Equipped Kitchens
Traverse and Curtain Rods
Air Conditioners Built In
Automatic Gas Heat
Self-Operated Elevators
Swimming Pool for Occupants
Garage and Locker Space
Laundry Facilities
Hot Water Furnished
Convenient Location
JECMEN
PA 7-7500 WY 1-2536

NETHERBY DE LUXE
Apartment; 4540 Lindell; 5 very large rooms, bath, living room 17x27, fireplace, dining room 16x20, carpeted, beautifully equipt kitchen, 6-burner gas range, 14-ft. refrigerator; elevator; utilities; $250 month. Also 10-room, 3 baths, carpeted, $450 month. FO 1-4654; VO 3-3397.

THE EMBASSY
4 rooms, utilities, carpeted, decorate, $155; will furnish, $185.
530 N. UNION FO 7-7135

APARTMENTS—Unfurnished 111

WEST

KINGSBURY APTS.
501 CLARA, 7th FLOOR
MAID'S ROOM AND BATH
3 MASTER BEDROOMS, 2 BATHS
SOUTHERN EXPOSURE
RODEMYER-CHRISTEL
MA 1-4124

IN LOVELY LADUE AREA
CANTERBURY GARDENS
DELMAR AT McKNIGHT
2-Bedroom Apts., $102.30
See model apartment, 8640 Brookshire. Open Mon. through Fri. till 6 p.m., Sat. and Sun. till 5 p.m.; Phone WY 1-5648.

THE PARK ROYAL
5 rooms, 2 baths, screened porch, modern kitchen; elevator; $235.
4605 LINDELL FO 7-0518

PIERRE CHOUTEAU APTS.
4400 LINDELL
5 ROOMS, 1 BATH — — $190
6 ROOMS, 2 BATHS — — $230
Modern new garage available.
Resident Manager, FR 1-2646.

2 BEDROOMS AND SUNROOM
5545 Pershing; apartment No. 33; beautifully decorated; sparkling clean; lease obtainable; open. Manager at apartment 13.

APARTMENT RENTALS
Furnished or Unfurnished
MARY R. WOLFF MGMNT.
5457 Delmar FO 7-0692

THE GREYSTONE
6 rooms, 2 baths, maids' quarters, garage, elevator; modernized; $275
410 N. Newstead JE 1-8776

AMHERST BERNARD
5 rooms, garage, utilities, $135.
5602 ENRIGHT PA 1-8382

THE GOTHAM
5 rooms, garage, utilities, $135.
5904 ENRIGHT PA 1-4447

HAMPDEN HALL
6 rooms, 2 baths, garage, car service, elevator, decorate, $200.
4402 McPHERSON FR 1-6990

CABANNE, 5844, 2nd south; 4 rooms, bath; $75. MA 1-2851.

BOYLE, 322 at LINDELL; big efficiency with utilities furnished, $75; 3 rooms $80. FO 7-6688.

5824 CABANNE
4-5 rooms; 1st floor; decorated; heat, hot water; garage; $87.50.
CE 1-1395 PA 1-2397

CABANNE, 5315-23; 3-4-5 room apartments, stove, refrigerator, garage, janitor, heat; open; beautiful court apartment. FR 1-0886.

CATES, 5516; Apt. 104; 4 full rooms, tile bath, stove, refrigerator; $70.
RABUSHKA Realtors MA 1-6898

CATES, 5600 (1st west); 5 rooms, bath; heat; $85. PA 5-6868

1247 CLARA
Corner Page and Clara; 4 rooms, 2nd floor, decorated; heat, hot water, $75; CE 1-1395.

CLARA, 764; 1st floor south; 5 rooms, bath, $80; will decorate. MA 1-2851.

CLEMENS, 5702; beautiful 3-room apartment; 12-family apartment building; utilities, stove, refrigerator, janitor service; $70. WY 1-2646.

DELMAR, 7601; 2nd floor de-luxe apartment, 5 rooms, modern throughout; adults; $155. CE 1-8181 weekdays 9-5.

DELMAR, 5340; efficiency in modern elevator building; all utilities furnished. Manager. FO 1-1969.

DELMAR, 8336, 3rd floor south; 4 rooms, bath; first class; $125. MA 1-2851.

DELMAR, 5548, 2nd west; 7 rooms, 2 baths, $115. MA 1-2851.

DELMAR, 5040A, 3 rooms, utilities furnished.

ENRIGHT, 5616; modern decorated efficiency; adults; fireproof.

ENRIGHT, 5738; 3-room efficiency, 3rd floor; $67.50. GA 1-2262.

FOREST PARK, 4542, 3d east; 7 rooms, bath, $100; will decorate. MA 1-2851.

FOREST PARK, 4425; 3 rooms, bath, utilities; reasonable.

GOODFELLOW, 775; 6-room; heat, janitor, $80.
OTTO JOST CH 1-8085

HAMILTON, 623; 2nd floor, 3 rooms and bath, heat, hot water furnished; available Dec. 1. E. L. WEHMEYER Rltr. FO 7-6134.

HAMILTON, 1206; 5 rooms, heat, janitor, decorated; $75 to $85. H. M. Fine 807 Chestnut CH 1-9151

HAMILTON, 1360; 5 rooms; $70; 2nd floor. Apply 1st floor north or GA 1-6294.

HANLEY RD., 7xx; 2-bedroom, 2-bath, de luxe living for discriminating people, air-conditioned, inside garage, 3rd floor. FO 7-0123.

HAWTHORNE CT., 1338, 2nd fl. east; 4 rooms, bath; $90. MA 1-2851.

KINGSLAND, 560, Apt. 302; 3 rooms, bath, $75. MA 1-2851.

4502 LACLEDE
5 rooms, decorated; stove, refrigerator, heat, hot water; $85.

LINDELL AT BOYLE
226 N. Boyle; 6 rooms, heat; $75

LINDELL, 7300; first west; 4 rooms, sunroom; open; $125.

LUCAS, 31xx; 3 rooms, bath and 4 rooms, bath. JE 3-5243.

McPHERSON, 4115; 3-room efficiency, bath, heat and utilities.
HAUPT RLTRS EV 3-7067

McPHERSON, 5785, 1st west; 6 rooms, bath; $85. MA 1-2851.

McPHERSON, 5755; 3rd; 7 rooms; heat, janitor; newly decorated.

MAPLE, 5590; 4 rooms 1st floor, utilities paid; $65. PR 6-4715.

MARYLAND, 4515; bedroom apartment, elevator building, most desirable location, $115. FO 7-5353 11 a.m. to noon or FO 7-8105 eves.

MARYLAND, 4361; furnished and unfurnished apartments.

MINERVA, 5347A; 5 large rooms beautifully decorated; garbage disposal, dishwasher, $80. FO 7-1352.

NEWSTEAD, 6 S. (corner of Laclede); 6 newly decorated rooms; $65. Glick R. E. Co., MA 1-4182

NEWSTEAD, 411, 2nd south; 4 rooms, bath, $75. MA 1-2851.

NINA PL., 5851; 3rd floor; heat, janitor service; 6 rooms, bath; after 5:30, PA 5-5309.

NORTHWOOD, 6226; 3rd 7 rooms, 2 baths; garage; heat; adults.

OLIVE, 4471, Apt. 218; efficiency; $63. See Manager, MA 1-2851

PAGE, 5433, 3rd floor; 5 rooms, bath; $65. MA 1-2851.

PERSHING, 5536; 4-room efficiency; excellent condition, elevator, all utilities furnished; call VO 3-8077.
GLICK R. E. MA 1-4182

PERSHING, 5500; efficiency newly decorated; open. MI 5-5900.

PLYMOUTH, 5878, Apt. 12A; 3-room efficiency, $62.50. MA 1-2851.

SARAH, 9A; 5 rooms, bath; $52.50. MA 1-2851.

6238 SOUTHWOOD
Beautiful 3-bedroom; 2 baths; heat, hot water, stove, refrigerator, garage; decorated; $125.

TAYLOR, 319 N.; near Maryland; spacious apartment, 3 bedrooms, 2 sunrooms, 2 baths; newly decorated; $145. GA 1-2262.

VERSAILLES APARTMENT
709 S. SKINKER.
1-bedroom apartment; elevator; available Dec. 1, PA 1-4917.

WASHINGTON CT., 5604; 3rd floor east; 4 rooms, sunroom, bath, $90. MA 1-2851.

WASHINGTON, 41xx; utilities; 3 and bath; adults; $58. PA 7-0641.

WATERMAN, 6182; 5 rooms, second floor; adults. PA 5-3647.

WATERMAN, 6000; 5 rooms, 3rd fl., $95. PA 1-5397.

WESTMINSTER, 4211; 3 rooms; $55; 2 rooms, $39; all utilities furnished. JE 3-5798.

WEST PINE, 4942; 3rd floor east; 7 rooms, bath; decorated; $115. MA 1-2851.

BEAUTIFULLY decorated, 6 rooms and 2 baths. See manager at 520 Kingsland, 1st north.

EFFICIENCY, G.E. KITCHEN. S. D. ROSSI INC. 608 N. Skinker.

ATTRACTIVE, decorated, fireproof efficiency. FO 7-4597.

SUBURBAN

RICHMOND HEIGHTS; 3-room apartment with utilities; $85. PRINDIBLE CO., MI 7-2000

APARTMENTS—FURNISHED 112

CENTRAL

DOWNTOWN hotel efficiencies; 1 room $15 weekly, 3 rooms $125 month; beautifully furnished, TV; first time vacant in 2 years; also apartments. 407 Lucas.

NORTH

BREMEN, 1525; 2 large rooms, private bath; adults. GE 6-1047.

EIGHTEENTH, 1811½; 2, bath, $27.50. 1926A Montgomery, 3, bath, $40.
Whyman, 722 Chestnut, GA 1.6627

LEE, 3759; 3 rooms, 1st floor, utilities; $18 week.

RUSKIN, 5410A; 4 rooms, utilities, employed couple, $25 week. EV 1-1985.

TYLER, 912; 3 rooms, bath; 2 or 3 adults. CH 1-1068.

WARNE, 4340; 2 rooms, bath; utilities; employed couple.

IDEALLY located studio apartment, private bath, smartly furnished; employed lady. JE 3-1706.

2-3 NEATLY furnished; utilities optional. CH 1-7960, UN 8-9923

3 ROOMS, private bath, $17.50 week; near bus. EV 1-3056.

3 ROOMS and bath, gas heat. GA 1-6047.

NORTHWEST

COTE BRILLIANTE, 5956; 3 large; 2nd floor; clean. HA 7-7739

GOODFELLOW, 1517; 2-room efficiency. GA 1-4768, EV 3-7971.

HEBERT, 3501; 2 rooms, modern; adults. OL 2-6668.

JENWOOD, 7219 (Jennings); 2½ rooms; all utilities; $17.50 week.

LABADIE, 5651; 2 nice rooms, adults. JA 1-1163.

MINERVA, 5216; efficiency, bath; $12. PA 7-2589, FO 1-8993.

SEMPLE, 1600; beautiful 3 rooms, bath, couple. PA 5-7335.

WAGNER, 6232; 2 rooms, like new; private bath, kitchen; 2 adults; $16. PA 6-0604, PA 5-0270.

APARTMENTS—FURNISHED 112

SOUTH

BAUM APARTMENT HOTEL
AAA APPROVED
1919 S. GRAND PR 1-2034

CALIFORNIA, 3615; large 2-room nicely furnished; also 1-room efficiency; good heat. JE 1-1054.

CALIFORNIA, 4143; kitchen, bedroom, bath, $15. FL 1-6267, after 6 p.m.

CASTLEMAN, 3949; 2 large, lovely rooms, clean, quiet; adults.

CLEVELAND, 3959; large efficiency; convenient; adults.

CLEVELAND, 3804; 2 rooms; clean; cozy; adults. PR 1-8488.

CONNECTICUT, near Grand; 2 rooms; also 1 room; ladies. PR 2-2716.

CONNECTICUT, 4052; 2-room apartment, adults, $12.50 week.

DE TONTY, 3968; 4 rooms; private bath; girls; open 6:30 to 8:30 p.m.

EIGHTEENTH, 3017A S.; 3 rooms, toilet; utilities. PR 6-6908.

FLAD, 3635, near Grand; cozy 3 rooms, bath; employed couple.

FLAD, 4260; employed adults; 3 rooms; gas heat. PR 3-8252.

FOURTH, 2216 S.; 3 rooms, 1st; utilities furnished. MO 4-4434.

GEYER, 2730; nice 2-room furnished apartment; laundry privileges; child welcome.

HUMPHREY, 3543; at Grand; 5 rooms; gas heat. PR 2-9696.

JEFFERSON, 2714 S.; 2 rooms, 1st floor; adults; bath.

JUNIATA, 3937A; 2 rooms; for employed couple. PR 1-4122.

KINGSHIGHWAY, 2721 S.; two rooms, private shower. PR 2-6608.

LAWRENCE, 1810; 1 block west 39th and Shaw; nicely furnished 2-room apartment, automatic heat, laundry; near bus; 2 girls.

McREE, 4211, gentleman, private entrance; after 5, PR 1-7691.

MAGNOLIA, 3949; 4-room efficiency; ultra modern furnishings; all utilities; $115. PR 3-6356.

MARION, 1039; 2 rooms furnished; private bath; good heat.

MILITARY, 218; Lemay, 2 rooms, private bath, entrance, 1st floor, gas heat, $15 week. FL 3-9905.

NEBRASKA, 2647; 1 and 2 rooms, child welcome. MO 4-4506.

OREGON, 2128; 2 rooms, completely furnished; heat, hot water, 2 adults. PR 6-4466.

PARK, 2655; gas heat; bath, laundry; children. PR 6-8750.

RUSSELL, 3969; small apartment; baby. PR 3-4635.

RUSSELL, 3803; warm 2-room, bright; washer; adults; reasonable.

RUSSELL, 4043; 2 rooms, share bath, employed adults.

RUSSELL, 4038; 3 nice rooms; $16. Mrs. Larsen.

SENATE, 1930; 4 rooms, bath; $30 week. PA 1-0619.

SHENANDOAH, 4622, at Kingshighway; 2 rooms; private bath; utilities; adults; $75. PR 6-6088.

SHENANDOAH, 4012; 2 rooms; extra sleeping room; gas heat.

SIDNEY, 1235; 4 rooms, $15 week. MO 4-6169.

SWAN, 4331; beautiful modern 2-room apartment; private bath; $17.50. WY 1-2646.

TENTH, 2407 S.; two rooms; $11.

TOWER GROVE, 2012; 2 nice rooms, $14, Mrs. Hobbs.

VICTOR, 2014; 2 rooms, bath, utilities, laundry; $15 week.

VIRGINIA, 2705A; 2 modern, clean rooms, share bath.

2-ROOM furnished apartment. PR 2-4842. PR 2-3495 after 5.

3-ROOM furnished apartment; heat; children welcome. CH 1-0907

CHEERFUL 1-room efficiency with phone. PR 1-3295.

EMPLOYED lady, share ladies home; private bedroom. PR 1-9834

SMALL, Grand-Russell vicinity, adults; $12. PR 1-2322.

2 ROOMS, nicely furnished; all utilities, lady only. MO 4-8437.

3-ROOM, bath, heat, washing facilities, $20 week. PR 3-4986.

3 ROOMS, private bath, private entrance. MO 4-8567.

SOUTHWEST

GIBSON, 4235A; 2 rooms, large porch, laundry. FR 1-0896.

WATSON, 34xx; lovely efficiency; 1 adult or couple. FL 2-0923.

2 ROOMS, private bath, gas heat, utilities; adults; $75. MI 7-2209.

WEST

3 ROOMS AND BATH
AUDUBON PARK
Express bus through development. 1401 Thrush, Brentwood, WO 2-4661.

THE MONTICELLO
4535 Lindell; newly furnished efficiency; also one-bedroom efficiency; ideal for couple and business women; maid and linen service. FO 7-6622.

SIR WALTER RALEIGH
3664 Washington; furnished or unfurnished efficiency; excellent building; good location; JE 3-5640.

APARTMENT RENTALS
Furnished or Unfurnished
MARY R. WOLFF MGMNT.
5457 Delmar FO 7-0692

MARSHALL APARTMENTS
4-room efficiency, $20 week; linens, utilities; redecorated. 4011 Delmar. JE 3-1175, JE 5-7958.

ARCO, 4557, large efficiency, adults, washer, dryer, utilities.

BARTMER, 5534; attractive 3-room apartment; private bath; good location; adults; references.

BELT, 304; 3 rooms, private bath; entrance; adults; after 3.

BELT, 724; 3 rooms; clean; convenient. FO 7-4774.

CABANNE, 5545; 2-3 rooms, heat, gas, electric. See Manager on premises.

CABANNE, 5539; 3 rooms; utilities; child; $18. PA 7-6607.

CABANNE, 5348; 2 room cottage; gas heat; transportation.

CABANNE, 5600; nice, clean, 2 large front rooms. $18.

CHATHAM, 6404; 2 rooms, utilities, private bath, laundry, $18 week. VO 3-8537.

CLAYTON, 2 rooms, completely furnished, private bath, entrance, all utilities. 7527 Buckingham dr. PA 5-8887, PA 7-6550.

CLAYTON; beautiful luxury 4-room apartment; 5 closets; 7560 Wydown; $128; 3rd floor; heat, janitor. PA 7-0705. Immediate.

CLEMENS, 5646; lovely studio apartment for 2 adults; employed days; private bath.

CLEMENS, 5600; two nice rooms, private home; adults. VO 3-3676.

DELMAR, 4806; 2 large rooms, private bath, $15. FO 1-4899.

ENRIGHT, 5717; 2 nice rooms; newly decorated, laundry, semi-private bath, employed couple.

FOREST PARK, 4388; 1st floor, 2 rooms, private bath, entrance.

FOREST PARK, 4362; 2 rooms; adults only. Call after 2 p.m.

KINGSBURY, 6024; 2 rooms, adults after 3 p.m. VO 3-4599.

LAKE, 426 (Waterman); 2-room efficiency, bath. FO 1-9526.

LAUREL, 455; 2 rooms; has everything, $12. PA 1-9389.

McPHERSON, 4482; 3 lovely rooms; 2 rooms, $10; 1-2 adults.

MAPLE, 5463; 2 nicely furnished rooms; exceptionally home-like; private bath; laundry facilities.

MAPLE, 5730; ideal efficiency, all utilities, washer. VO 3-4378.

MAPLE, 5016; 2 rooms, 2nd floor; utilities; $10 week.

MAPLE, 5250; 3 rooms, first floor, private bath; adults.

MAPLE, 5467; 2 basement rooms, private bath, entrance, employed.

MAPLE, 5502; 2 rooms, newly decorated. PA 1-7529, FO 1-3668.

OLIVE, 4443; completely furnished clean, quiet, comfortable efficiency; linens weekly; free parking; nice for man; very reasonable.

PARKVIEW PL., 45xx, Apt. C, lovely 5 rooms, 4 girls. OL 2-4412

727 N. UNION
Beautifully furnished and decorated 3 or 5 rooms; tile bath, large closets, steam heat; laundry; convenient. Apply apartment 1.

1155 N. UNION
2-3 room efficiencies; decorated; new furniture; $12.50 and up. Manager, FO 7-5695, CE 1-1395

WASHINGTON, 5047; 2-room efficiency, clean, warm.

WASHINGTON, 5109; 1 lovely room, kitchenette. FO 1-9212.

WATERMAN, 55xx; beautiful 7 rooms, newly decorated, new furniture, 4-5 girls. ST 1-9751.

WATERMAN, 5277; 4 rooms, bath; $110. FO 1-0590.

WATERMAN, 5261; 4 front rooms; utilities furnished.

WATERMAN, 5256; 2 rooms, newly decorated; $15. FO 1-2205.

WATERMAN, 5542; 2 rooms, kitchenette; 1st fl; private bath.

WESTMINSTER, 4000; 5 rooms and bath. JE 5-6077.

WEST PINE, 44xx; 4-room apartment, very large, modern kitchen and bath; free equipped laundry. 4 girls, $37.50 each. PA 1-2215.

WEST PINE, 4414; 3 rooms, private bath, decorated, $80.

WARM, clean, quiet, modern, 2-room, tile bath, laundry, parking. $70. FO 7-5446.

8 NEW 3-4-5 room furnished or unfurnished apartments in Overland. Call HA 9-1163 day or night.

2-ROOM apartment in apartment building; newly decorated; furnished; share bath. VO 3-2295.

ATTRACTIVE, quiet; ground floor; private house; for 1 or 2. JE 5-0508.

NEAR Sears; first floor, modern; 1-2 adults; laundry. FO 1-2644.

2; HEAT, phone, private bath, utilities; child; $15. VO 3-3927.

3 room, private bath, entrance; adults. EV 3-3198.

SUBURBAN

FERGUSON, 501 Carson rd.; 3-room apartment; everything furnished. See manager on premises.

WACHTEL, 929; Lemay; 2 rooms, furnished. VE 2-3704.

EFFICIENCY, private bath; adult; Jennings. EV 1-0921.

2 ROOMS, utilities furnished. HA 7-3633.

FLATS FOR RENT—UNFURN. 112

NORTH

MUST SEE—MUST SEE
129A E. Grand; 3, bath — $45
824 Buchanan; 3, bath — $40
1828 Benton; 3, bath — $48
1307 Clifton; 2, bath — $35
2415R N. 9th; 4, bath — $45
3013A Kossuth; 3, bath — $48
MAYORWITZ MA 1-9575

BENTON, 1447A; 3 toilet, $37.50
1208 Montgomery; 3 toilet, $30
2001 N. Florissant; 3, toilet, $30
3241A N. 19th; 3, bath; $50
1941A Maiden lane; 3, toilet; $32.50.
MA 1-7516

1215 Chambers St., 4 Rooms
Open; bath; $43. HE 2-5685.

COLLEGE, 4202; 3 rooms, bath and furnace; $55. F. A. Sander, CE 1-8442.

EIGHTEENTH, 1830A N.; 3 rooms, bath, automatic hot water; $37.50. GA 1-2262.

GRAND, 1508 N.; bath, hall, basement; automatic gas heat and hot water; key upstairs.

GREER, 4044A; 3 nice large rooms, bath, furnace; adults; $40.

HOGAN, 1535; 5 rooms, bath; heat furnished; $65 month.

HOLLY, 4264A; 5 rooms, bath, furnace heat; garage; adults preferred. EV 3-4239.

HOWARD, 2522; 5 rooms, shower; $50. CO 1-0457.

3253A KNAPP, 3 ROOMS
Open; bath; $43. HE 2-5685

MADISON, 1417a, 4 rooms $35.00
2816 No. 19th, 3 rooms $25.00
WEINHAUS REALTY CO.
722 Chestnut CH 1-2108

MADISON, 1417; 4 rooms, toilet; $40. Weinhaus Rlty., CH 1-2108.

MARKET, 1423A N.; 3, toilet, $32. Whyman, 722 Chestnut GA 1-6627

MULLANPHY, 2234a; 3 rooms; bath. CH 1-2581.

NATURAL BRIDGE, 26xx; 3 rooms, bath; decorated. UN 8-3150

NINETEENTH ST., 2816 N.; 3 rooms, $25.
WEINHAUS REALTY CO.
722 Chestnut CH 1-2108

NINTH, 4000 N.; 3 rooms and bath. CE 1-0398.

NINTH, 3324A N.; 3 rooms, bath; hot water. CE 1-1163.

NORTH MARKET, 1308A; 2 rooms, decorated; $22.50 month. PA 1-7359.

PALM, 1425; 3 big rooms, bath, oil heat; keys upstairs. WY 1-0631.

TYLER, 1122A; 3 rooms, bath, clean; $35. WY 3-6553, CH 1-7372.

WARREN, 2583; 3 rooms, bath; clean. WY 3-6553, CH 1-7372.

WEST FLORISSANT 3706A; 3 rooms; $27.50. CO 1-0457.

3 ROOMS; 1 or 2 persons; $15 month. GA 1-8789.

3 ROOMS, decorated, $30. 2114 N. Broadway. UN 7-2186.

NORTHWEST

ABNER PL., 3103; 1st floor, 3 rooms, sun porch, gas heat and hot water; young couple; $50.

ARLINGTON, 1521A; 5 rooms; adults; furnace; $60. EV 3-7971.

ASHBY, 4934; 4 rooms and sunroom; tile kitchen and bath; gas heat and utilities furnished. Adults only; no pets. FR 1-5449.

CLARA, 3415A; 4-room efficiency; $60. FO 1-7956.

COTE BRILLIANTE, 5864; 4 rooms, bath; gas heat; adults; $65.

COTE BRILLIANTE, 5801A, 5 rooms, heat and hot water furnished.

ELMBANK, 4535A; 4 rooms and bath; $55. CO 1-0457.

GREER, 4044A; 3 rooms; furnace; bath; $40.

HEBERT, 5618; 3 rooms, bath, furnace. HAUPT R.E. EV 3-7067

NEWSTEAD, 3125 N.; 4 rooms, OTTO JOST CH 1-8085

OVERLEA, 2147A; 3 rooms, bath; adults only. EV 3-4655.

PATTON, 5318A; 3, bath; $50. MAYORWITZ MA 1-9575

SAN FRANCISCO, 4526A; 3 rooms and bath, $42.50. CO 1-0457.

6102A WABADA
1947A HODIAMONT
3 large rooms, bath, toilet; open; $49.50. MA 1-2851.

MODERN 3 rooms, gas heat, automatic hot water, tile bath; completely redecorated. CO 1-6869

5-ROOM flat; adults only; convenient location. PA 6-0347.

3 ROOMS, bath, furnace and store, 15x15. EV 1-3814.

MODERN, clean, roomy; near Chevrolet plant. CO 1-6613.

3 ROOMS, bath; Walnut Park; decorated. EV 1-8243.

SOUTH

MUST SEE—MUST SEE
418 Sidney; 3, bath — $40
2428A S. 3rd; 3, toilet — $30
2305A R S. 4th; 3, toilet — $30
1008A Morrison; 5, bath — $50
3975A Sarpy; 3, bath — $43
3125A R S. Broadway; 4 — $48
1508 S. 8th; 3, bath — $38
1100 R S. 9th; 3, bath — $30
1805 S. 14th; 3, bath — $40
3511A S. 2nd; 3, bath — $35
1717A S. 9th; 3, toilet — $30
1036A Marion; 3, bath — $45
MAYORWITZ MA 1-9575

GALLE, 1807A; 3, toilet $34.50
2703A S. Tenth; 3, bath $42.50
2304A S. Third; 3, toilet $35.00
211 Douchouquette; 3, bath $25
2602A S. Broadway; 2, toilet $20
2862A Lemp; 3, bath $50.00
1756A S. 18th; 3, bath $50.00
2312A Menard; 2, toilet $22.50
Whyman, 722 Chestnut, GA 1-6627

SEVENTH, 3317A N.; 3, toilet, $35. 3515A LEMP, 3, toilet, $35. 3345A OHIO, 3, bath, $50. MA 1-7516

ANN, 1814; 3 lovely rooms, gas heat; $65.
ARMBRUSTER RLTY. PL 2-4410

CHIPPEWA, 2925; 3 large rooms, bath. FO 7-5461 after 5.

ELEVENTH, 2007 S.; 3 rooms and bath; 1st floor rear; $35; adults; key 2nd floor rear.

GLICK R. E. CO. MA 1-4182

ELEVENTH, 1813 S.; 3 rooms, newly papered. CH 1-2581.

GEYER, 800A; 2, toilet, $25; 2124 S. Fourth; 3, toilet, $25. Haller 705 Chestnut CH 1-5716

GILES, 3475; 5 rooms, gas heat; modern; $90 month. PR 6-5971.

GRAVOIS, 2651A; 3 large rooms, toilet; $35. OPEN.
LARNER-DIENER CE 1-2965

HENRIETTA, 3129; 3 large rooms, toilet; $40. OPEN.
LARNER-DIENER CE 1-2965

INDIANA, 2323; 3 rooms, heat, furnished, adults. MA 1-6940.

LAFAYETTE, 3914A; 5 rooms, automatic heat, adults. $75. PR 3-2743.

LAMI, 1040A; 3 rooms, bath, hot water. $40. MA 1-7516.

1,280,465
WANT ADS
Were published in the Post-Dispatch during the past year.

THE PEOPLE'S MARKET PLACE!

IT'S EASY TO PLACE A WANT AD — MAIL YOUR AD IN, BRING IT TO THE POST-DISPATCH WANT AD COUNTER AT 12TH & OLIVE, OR . . .

PHONE
MAIN 1-1111
Charge It!

As many as 36 Ad Takers available to serve you.

FLATS FOR RENT—UNFURN. 113

SOUTH

LYNCH, 918; 3 rooms, bath, hot water; FL 1-8226; MI 7-1030.

McNAIR, 2700; 3 unfurnished rooms; $36 month.

McNAIR, 2816; 2 rooms, attic, 3rd floor, toilet, $30.

McNAIR, 2614A; 3 rooms, toilet. PR 1-9331.

McREE, 3951; 3 rooms, bath, $52.50; Dec. 1. GA 1-2262.

MENARD, 2349; three rooms; $14.

MINNESOTA, 2501; couple, 3½ rooms, oil stove heat, $45. PR 1-9367.

MINNESOTA, 3752; 3 rooms, bath, furnace, $50.
Weinhaus Realty Co.
722 Chestnut CH 1-2108

MORGANFORD, 3233A; 3 rooms, bath, hot-water heater, $45. Haller, 705 Chestnut CH 1-5716

NINTH, 2335 S.; 3, nice, large, decorated; adults; $33. FO 7-8682.

OHIO, 2622A; rear; 3 rooms, bath, $35. GA 1-2262.

PENNSYLVANIA, 36xx; 4 large rooms, 2 hall rooms, hot-water heat, bath, automatic hot water; clean; adults. PR 3-0778.

PENNSYLVANIA, 4006; 3 rooms, $60. Prindible Co., MI 7-2000.

PESTALOZZI, 2217B, 3 rooms, decorated, $18; infant. FL 3-2833

ROSA, 4515; 4-room efficiency; stoker; couple. FL 3-2097 after 6

RUSSELL, 21xx; 5 rooms, newly decorated, adults only MO 4-9940

ST. VINCENT, 2935A; 5 rooms, bath, newly decorated, furnace, hot water; $65. HA 9-1990.

SHENANDOAH, 2852A; 4 rooms, bath, furnace, open, adults.

SHENANDOAH, 2309A; 3 rooms, bath, furnace; adults. CH 1-5672.

TENNESSEE, 2633; 4 rooms, bath; heat furnished; $75 month. VE 2-6182.

THIRTEENTH, 2334 S.; 5 rooms, bath, $45; adults. CH 1-2992.

WILMINGTON, 3679; gas heat, range, adults, $85. FL 2-9239.

WISCONSIN, 2800; 4 large rooms; $22 month; no children. CE 1-1181.

WITHNELL, 937A; 4 rooms and bath, hot water, $45. PR 6-6079.

WYOMING, 34xx; 3 rooms, bath. YO 5-3755.

6 ROOMS and bath, $50. 2613 S. Broadway. UN 7-2186.

FLAT, 3 rooms, ½-bath; no children or pets; $27. FL 1-3525.

4½ MODERN rooms, upstairs, automatic heat, garage. PR 2-0264

4 ROOMS, bath, hot water; clean; PL 2-8947.

5 decorated rooms; gas heat; $75. Adults only. PR 3-4275.

SOUTHWEST

DEVONSHIRE, 5351A; 6 rooms; suitable for offices and home. NESLAGE FL 3-3814

HOLLY HILLS, 5205A; 5 rooms, sunroom, newly decorated, stoker heat; vacant. PL 2-6185.

LINDENWOOD, 50xx; 5 rooms, 2nd floor, heat furnished; adults; $125; references; available Jan 1. Box L-23, Post-Dispatch.

McREE, 3947; 3 large rooms, oil heat, 1 child, $65. PR 1-4293.

MIAMI, 5304A; 5 rooms; gas heat; garage; decorated; $87.50; adults. MI 7-2328.

O'DELL, 4966A; 6 rooms, oil heat, adults; reference. PR 1-9697

OLEATHA, 5211; duplex, 1-bedroom, $100 month. JU 7-3901.

RHODES, 5431; 4 rooms; furnace; garage; $75; available Dec. 1st. CE 1-7566.

SHAW, 4922A; 3 rooms, sunroom, hot water, gas stove heat; $43 month. PR 3-1521.

TALMADGE, 918; 3 rooms, toilet, bath, $40 month. Arthur A. Schneider & Co., MA 1-0780.

6 ROOMS; 2nd floor; gas furnace; $85; adults. FL 2-2144.

5-ROOM efficiency; $87.50; first floor. WO 2-9347.

WEST

5750A VERNON
932 GOODFELLOW
5-6 rooms; oil heat; gas hot water; $55 and up. CE 1-1395.

WILL DECORATE
4143A Olive; 4 rooms, bath.

BELT, 1376; 4 rooms, stoker heat, automatic water, children.

EASTON, 5524; 6 rooms, will furnish; child. EV 2-0114, TH 5-5401.

ENRIGHT, 58xx; 7 rooms, 2nd and 3rd floor; stoker. EV 5-1815.

HAMILTON, 1111-15; 5 or 6 rooms; 1st or 2nd floor. PA 1-7483

MARYLAND, 4329; 2 vacancies 1st and 2nd floors, 6 rooms, rent $85, $80. CO 1-0457.

PAGE, 5042A; 6 rooms, modern, large closets; adults. FO 7-5372

N. WHITTIER, 352; 5 rooms, 3rd floor, $65.
5 rooms 2nd floor $70. Newly decorated.
Weinhaus Realty Co.
722 Chestnut CH 1-2108

4 ROOMS, 2nd floor; automatic heat; garage; $75. ST 1-1928.

FLATS FOR RENT—FURN. 114

LOTUS, 5838; 4 rooms in garage; $25 week. CO 1-7761.

MONTGOMERY, 1811; 3 rooms, utilities; $15 week, EV 2-9772.

OLIVE, 3926A; 5 rooms. Call UN 7-0021.

SOUTH, 4 rooms, 2 bedrooms; no children or pets. HU 1-4689, after 4.

HOUSES FOR RENT—UNFURN. 115

NORTH

2-BEDROOM modern; 15 minutes from airport. TR 2-9531, 8-5 p.m.

SOUTH

2-STORY, 7-room house; oil heat; $95 month. Dial TI 6-2735.

SOUTHWEST

DUGAN, 5526; rear; 3-room cottage; gas heat, shower; employed adults; $55.

TWO-BEDROOM ranch homes; tile bath and kitchen, gas heat, nice yard; 2-year lease, $125 per month; early possession. From the corner of Chippewa (66) and Mackenzie, go south on Mackenzie to Foxcroft dr., west on Foxcroft to 6908, 6870. Shown by appointment. R. M. BERKLEY PA 5-4050

5 ROOMS; modern; gas heat; garage; bus; schools; churches. FL 2-7065.

DUPLEX; 2 bedrooms, partially furnished. $95. HA 7-0668.

WEST

3-ROOM DUPLEX
7704 Thomas; near schools, churches and transportation. PA 7-7710.

BARTMER, 5825A; 3 or 4 rooms, private bath. PA 1-0064.

SUBURBAN

6-Room brick, Webster Groves, 1½ baths, gas heat; $150. McCAULEY. HU 1-2331.

HOUSES FOR RENT—FURN. 116

LOUGHBOROUGH, 4654; 3 rooms, bath, private, heat, utilities; adults.

LEAVING town till May 1st; 2-bedroom bungalow, automatic heat, adults. ST 1-4043, Sun. or eves.

3 ROOMS, ½ bath; gas heat; $60 per month; south. PL 2-3455.

SUBURBAN PROP.—UNFURN. 117

NATURAL BRIDGE; 3 rooms; couple. EV 2-0114, TH 5-5401.

ST. ANN, near McDonnell; 2 bedrooms, 2-car garage, automatic heat; to right party $115. ST 1-9048.

BUILDER, will lease, with option to purchase new 3 bedrooms, 2 full baths, gas heat, basement garage; large lot. Box L-204, P.-D.

GLASGOW VILLAGE; 3-bedroom, air-conditioned, gas heat, drapes, children welcome, $130 month. UN 8-7410.

HOUSE for rent; $50 month; 3 rooms; bath. Dittmer, Mo., Whitson property, MI 5-7497.

NEW modern 3-bedroom bungalow. O'Fallon, Mo. HA 7-8222.

HOUSE, 4 rooms, modern, oilheat; near Times Beach. FO 1-8606.

NORTH

WOODSON TERRACE, 1-year-old home, 3 bedrooms, gas radiant heat, carport. HA 8-2416.

NEW 5-room; full basement, heated porch, tile kitchen, bath, dishwasher, gas furnace, attached garage; lease $125. PE 1-1732.

NORTHWEST

COUNTRY CLUB HILLS, 7401 Greenport dr., 5 rooms, attached garage; $110 month. EV 8-0143 after 6 p.m.

SOUTH

FERN BEACH RD., 114; 5-room frame, oil heat, $50. PR 6-6604.

3 BEDROOMS, new ranch-type home; gas heat; garage attached; built-in range; $135. VI 3-4627.

SOUTHWEST

DUPLEX
New modern; 3 rooms and utility; bath, electric stove, refrigerator, heat, laundry furnished. 18 miles city limits on Highway 66. JU 7-2641.

3-BEDROOM ranch house; new; available Dec. 1. Box L-53, P.-D.

BRENTWOOD

5-ROOM house, gas heat, basement, garage, $145. WO 1-1781.

CITY OF BERKELEY

2-BEDROOM bungalow; automatic gas heat and water heater. TE 7-3141.

CLAYTON

LUXURY APARTMENT
5-room plus separate breakfast room; heat furnished; choice location.
ZALE R. E.
HE 2-8674 HE 2-2600

7548 PARKDALE
In the Moorlands, Clayton; beautiful new elevator apartment; 2 bedrooms, living room, dining room, full furnished kitchen; individual heating; heated garage.
HANLEY RLTY. CO.
PA 6-0876

CLAYTON; new de luxe 5 rooms, 1¼ baths; adults. PA 1-2499.

SUBURBAN PROP.—UNFURN. 117

CLAYTON

BRIGHTON WAY, 10; 5 rooms, adults, no pets; $150. VO 3-2333.

DELMAR, 73xx; 5 rooms; couple, reliable. Box G-406, Post-Dis.

HANLEY RD., 420 S.; 2-bedroom, 4-family apartment building. VO 1-6544.

CRESTWOOD

RANCH HOME FOR LEASE
WATSON WOODS
New 2-bedroom brick, 1 bath, 2-car garage, $165 (½ mile from Lindbergh and Highway 66. Reference Required FL 1-8300

CREVE COEUR

MARY MEADOWS, 18; brand new spacious 3-bedroom, 2-bath, ranch; $200 month; references. WY 3-3042 PA 1-3322

4 BEDROOMS, 2 baths, brick ranch, breezeway, 2-car garage, full basement. HE 2-8708.

EAST SIDE

LEASE; new 3-bedroom, attached garage, storm windows, fenced; only 6 miles downtown; $100 month. DREXEL 3-3418.

$74 A MONTH; 3 bedrooms; ranch; G.I., equity $750; immediate possession. BR 1-8114.

FERGUSON

6-ROOM ranch; exceptional neighborhood; breezeway, fireplace, electric stove; 8056 January; $160. TA 2-3458.

BUNGALOW, 4 rooms; 5980 LAURETTE. FO 7-7347, JA 1-4154.

2-BEDROOM; basement; gas heat, $115. JA 4-1943 except Sat.

FLORISSANT

New 2-Bedroom Duplex
18-foot living room; gas heat. $95 per month and up
Leasing Office
De Smet Subdivision
Highway 140
TE 7-3700 TE 7-3733

AVAILABLE Jan. 1; modern home, 5 rooms, basement, rathskeller, gas heat; with acreage, outbuildings; $150. UN 4-2822.

JENNINGS

ULTRA-MODERN 6-room ranch, garage, $175. EV 3-2630.

KIRKWOOD

Attractive New Cape Cod
3 Winslow; private subdivision; Ballas rd. south of Manchester. 4 bedrooms, 2 baths; electric kitchen; many extras. VACANT. Open. $225.
HAAS & ALT, Rltrs. MI 7-3550

DUPLEX, 2-bedroom; $135. YO 5-3972.
John W. Feldwisch WO 1-0811

2 BEDROOMS, newly decorated, gas heat, $150. HE 2-6021 after 5

LEMAY—MEHLVILLE

LEMAY FERRY RD., 4866; 3 rooms; heat, electric and water furnished. A. Scheappe.

MAPLEWOOD

BELLEVUE, 2515; 4 and sunroom, heat; $87.50. PA 5-6868.

NORTHWOODS

BUNGALOW; automatic heat; 2 bedrooms; inside garage; $110; 3802 Oak Ridge, MA 1-6999.

OVERLAND

3-ROOM apartment, kitchen and utilities furnished, couple, only $80. HA 7-1289.

5-ROOM brick, double garage. Lackland rd., $100. HA 8-1983.

PASADENA

PASADENA, 7307; 4-room efficiency; gas heat. JA 2-1038.

PATTONVILLE

5-ROOM bungalow; near schools, shopping, bus. TH 5-2539.

RICHMOND HEIGHTS

BELLEVUE, 1107; 5-room apartment, garage $108.50; 2nd floor available December 3. S. E. FINE R. E. CO. CH 1-6386.

IMMEDIATE possession; 6 attractive rooms. MI 5-0519.

ST. ANN

ST. CLEMENT DR., 11280; 3 bedroom brick, gas heat, nice fenced back yard for children, near schools and shopping center; available immediately, $115 month. UN 7-4355.

St. Charles and St. Charles County

FIFTH, 1315 N.; nice 2-bedroom modern 5-room apartment; clean.

ST. JOHN

ENGLER, 8664; 4-room duplex. Call before 12 a.m. or after 7:30 p.m. HA 7-8764.

SAPPINGTON

PARKWAY DR., 7; brick ranch; 5 large rooms, 2 baths, porch, utility; $150 month. VI 3-4548.

TESSON FERRY, 11540; 3 rooms, adults; utilities paid; $85.

UNIVERSITY CITY

BARTMER, 6400A; 3-room apartment, newly decorated. BILL GREEN RLTY. VO 1-6363

BARTMER, 6605; duplex, 5 rooms; garage; $80. YO 6-3532.

DELMAR, 8352; 3rd floor de luxe 6-room apartment; heat; garage; open; $200. PA 7-5800.

ENRIGHT, 6300; 3rd, 6 rooms; heat; decorated; $90. FO 1-8278.

INTERDRIVE, 738; 7 rooms; bath, 3rd floor. FR 1-7232.

LIMIT, 7xx; 3rd floor; 3 bedrooms, beautifully decorated; tile kitchen and bath; heat and janitor. PA 1-8049.

VALLEY PARK

4 ROOMS; children; utilities furnished. 1000 Pyramid dr.; days.

WEBSTER GROVES

3 BEDROOMS
3 years old; 6-room duplex apartment, fireplace; top executive neighborhood, 3 blocks schools and bus. $170. WO 1-2200. WO 2-6728 after 6 p.m.

PLANT AV., 222; real family home, 4 bedrooms, 2 baths, 1 bedroom, full bath on first. WO 1-0308 WO 1-1731 WO 2-1581

3 BEDROOMS, $125.
3 bedrooms, $135.
TA 1-5326 WO 2-8509
John W. Feldwisch WO 1-0811

WELLSTON

LULU, 1641 (rear); 3-room cottage; child welcome. EV 2-3291.

SUBURBAN—FURNISHED 118

RANCH HOME
5-room modern, gas heat, tile bath, only 3 years old, completely furnished, washer, dryer, etc.; $125 month; lease. Call agent, FL 2-3360.

BREDELL, 2605; housekeeping; $9; gentleman. MI 5-5504.

VINITA PARK; beautiful new 2-bedroom, 1½-bath; 2-car garage; brick ranch home on lovely grounds; adults preferred. HA 7-4179, VO 3-7579 or HA 7-7492.

WEBSTER; attractive 3-room studio duplex; completely furnished with utilities; references; $150. WO 2-6345, WO 1-7169.

NORTHWOODS, 2-bedroom house, completely furnished; full basement; gas heat. EV 2-2655.

COTTAGE, modern, adults, near McDonnell. Lambert Korte, Walnut 1-0330.

4-ROOM cottage, furnished; 2½ acres, O'Fallon, Mo. CR 2-3240.

FOR RENT FOR COLORED 119

MUST SEE — MUST SEE
1517A S. Third; 2, bath — $25
1554A N. Second; 3, bath — $35
3224A Hickory; 3, toilet — $40
1521R N. Ninth; 3, bath — $38
1517A N. 14th; 3, bath — $45
2927A Lucas; 3, bath — $40
4335 Cottage; 3, bath — $50
2108R N. 13th; 3, bath — $40
1817 O'Fallon; 3, bath — $40
MAYORWITZ MA 1-9575 (•)

3 LEFT
1350 N. UNION
In a beautiful 6-family apartment building; 6 large decorated rooms, gas heat, hot water furnished; $85; adults. CH 1-6845. (•)

1328A ACADEMY AND 5096 MINERVA
3 rooms; heat furnished; $65; 519 and 521 St. Joseph.
Weinhaus Realty Co.
722 Chestnut CH 1-2108 (•)

REDUCED—SEE THIS
5672 Ashland; west on Hebert off of Clara av., 3 rooms, breakfast room, cabinet sink, tile bath and kitchen, gas furnace; adults; $65 month. FR 1-2943. (•)

FINE FOR OLD FOLKS
Take your choice; $10 flats; $17. Like new, inside toilets.
8301 Polk (S. Bdway) MA 1-0088

4 ROOMS AND BATH, $65
5308 Theodosia; hot water; decorated, MA 1-7255, VO 3-4279. (•)

3 ROOMS AND BATH $55
6045 Suburban; clean modern flat. MA 1-7255. VO 3-4279. (•)

3 ROOMS, UNFURNISHED.
FR 1-0578 (•)

BELLE, 4125 W.; 2-3 room apartments; heat, hot water, janitor service. 906 Chestnut, CE 1-4764. (•)

BELT, 1467; 1st floor; 3 rooms, bath, $45. MA 1-2757. (•)

BENTON, 2849A; 3, toilet, $35. HALLER, 705 Chestnut CH 1-5716 (•)

BRANTNER, 3121A; 3 rooms, bath; $45. PA 5-6868. (•)

CAROLINE, 2810; 4 rooms, bath; child accepted. FR 1-5555. (•)

2018A CARR, 3 ROOMS
Open; toilet; $30. HE 2-5685. (•)

1901A COLE, 3 ROOMS
Open; toilet; $32. HE 2-5685 (•)

COLE, 2300; 2 rooms, bath, $25. Apply Morris, 2304 Cole. (•)

COOK, 3638A; 5 rooms; heat and utilities furnished; adults; $85. CH 1-8651. (•)

COTE BRILLIANTE, 4309; 4 rooms, bath, furnace, $60. CH 1-2992. (•)

COTE BRILLIANTE, 5519; 4 unfurnished, bath. EV 2-7004. (•)

DELMAR, 4615; 9 rooms and bath. CO 1-0457. (•)

2656A DELMAR, $30
3 rooms, toilet. CE 1-1334 (•)

DELMAR, 4442; 2-3 rooms, private bath; $14-$18; adults. (•)

EASTON, 4920; 4 rooms, bath. OTTO JOST CH 1-8085 (•)

ETZEL, 6018A; 3 rooms and bath. $57.50. CO 1-0457. (•)

2833 DICKSON, $35
Confectionery; toilet. CE 1-1334. (•)

ETZEL, 5654A; 6 rooms, bath; $75; child over 10. VO 3-1348. (•)

EVANS, 4581; 2nd floor furnished, small 3-room efficiency apartment, carpet and tile, private porch, newly furnished gas, electric heat and hot water furnished; do not call until you have examined this apartment; open for inspection; $50 month; for 1 or 2 people ONLY. PA 5-9179. (•)

EVANS, 4054; 2 rooms, unfurnished; all utilities. EV 1-8661 (•)

2925 FRANKLIN; 4 RMS., $45
Clean; bath; decorate. CE 1-1334. (•)

FRANKLIN, 2833A; 2 rooms; decorated; bath; $25. FO 7-8682. (•)

FRANKLIN 2706 (rear); 3-room flat, toilet, $17.50. PA 7-3741 (•)

GARRISON, 321 S.; 4 rooms, $50 WEINHAUS RLTY., CH 1-2108 (•)

GREER, 4107; 4-room efficiency, modern, $67.50 month; open. Miss Ruby, PA 5-3267.

GREER, 4727A; 3 rooms, bath; heat, hot water. Open 2-8 p.m. (•)

HORTON PL., 6011A; 3 rooms, bath; newly decorated. GA 1-2262 (•)

HORTON PL., 5962; kitchenette apartment unfurnished. PA 5-9008 (•)

LAWTON, 3436; 2 furnished rooms, no children. JE 3-8402. (•)

LAWTON, 3337A; 6 large rooms, bath; $75; vacant. CH 1-2992. (•)

LOTUS, 5885; 5 rooms; $65 month. Call PA 5-7450. (•)

MARKET, 2332; 3 rooms, 3rd floor, toilet, adults. CH 1-4539 (•)

MONTCLAIR, 1441A; 3 rooms, bath, furnace; $50. MA 1-2757. (•)

NATURAL BRIDGE, 4500A; 2 large rooms, large private bath and large clothes closet; $40. Call Wanstrath, MA 1-8246. (•)

3729 OLIVE; 30-FAMILY
Fireproof building; adults only; bedroom and efficiency units; all utilities furnished.
Wenslick-Stevener & Co. JE 1-5300 (•)

5107 Palm at Norwood
Desirable 4-room efficiency, heat, hot water. $62.50; adults; open. LARNER DIENER, CE 1-2965 (•)

PAPIN, 3522; 3-room apartment, 1st floor, ½ bath, hot water; children welcomed. PR 6-5958. (•)

RIDGE, 5232; 3-room furnished apartment. FO 7-4129. (•)

SPRUCE, 2234; 1st floor, 3 large rooms, $20. CH 1-8658. (•)

VERNON, 4731; 3 rooms, bath, $45. WY 3-6553, CH 1-7372. (•)

VERNON, 5577A; unfurnished 6-room flat; $75. VO 3-1111. (•)

4271 WASHINGTON
Desirable 3-room efficiency; private bath, heat, hot water, janitor. $55, Open.
LARNER-DIENER CE 1-2965 (•)

WASHINGTON, 4334; 3 rooms, unfurnished apartment. plenty heat. JE 5-5784, after 5. (•)

WASHINGTON, 2312; 3-room flat, toilet, bath, 3 furnished rooms down, JE 5-0703. (•)

WASHINGTON, 2802; 9 rooms, bath; $75. MA 1-2851. (•)

2 ROOMS, unfurnished, private bath, all utilities. FO 7-5166.

49xx (west); 6-room flat, $75; 1 or 2 children. FO 1-7366. (•)

TWO-ROOM apartment, 2nd floor front, gas heat, near busses. EV 1-2838, after 5. (•)

3-ROOM apartment; unfurnished; utilities furnished. CO 1-1393. (•)

2-ROOMS; furnished; with utilities. FO 7-4963 after 6 p.m. (•)

4 ROOMS and bath, unfurnished, couple. FO 1-7811. (•)

3 ROOMS, heat, gas furnished. OL 2-0970. (•)

3 ROOMS, 1439 N. 18th; clean; key upstairs. UN 7-2186. (•)

FOUR nice unfurnished rooms. EV 2-6565. (•)

FOUR nice unfurnished rooms. EV 2-6565. (•)

5-ROOM efficiency. CO 1-0499. (•)

2-ROOM furnished kitchenette; private bath. FR 1-7964. (•)

BUSINESS AND INDUSTRIAL PROPERTY FOR RENT 120

CENTRAL

FOR LEASE
Entire top floor of well-maintained building in heart of wholesale and manufacturing district. Complete occupancy of rest of building by established business firms makes this a most desirable location. Sprinklered, low insurance rates and excellent facilities for shipping, receiving merchandise. Attractive rent on long-lease basis. For further details, call Bee Hat Co., 1021 Washington. CE 1-6631.

5000 SQ. FT.
1712 Olive; entire second floor; suitable for office salesroom, insurance or manufacturers' agent; gas heat; reasonable rent. Isaac T. Cook Co. MA 1-4570

318 CLARK
Heavy, 1-floor, high ceilings; 5200 sq. ft. WO 2-1529.

FIFTEENTH, 1524 N., 2-story, basement, 12,000 ft., parking lot. CH 1-7575.

FRANKLIN, 3213; store, 1000 sq. ft. MA 1-1195.

2018-20 Olive—4700 Sq. Ft.
1-story building; drive-in door; gas heated; 65 front feet display; may divide, alter.
LIEBOWITS CO. PA 5-6814

LOFT SPACE; light manufacturing; 50x132; 1 or 2 floors; freight, passenger elevators; ample parking; loading dock; sprinklered. 1823 Washington, Mr. Ellis.

PINE, 2622; 20,000 sq. ft., sprinklered, elevator. HU 1-2600.

1400 N. SEVENTH
Factory building for lease, approximately 10,000 sq. ft. one floor. Suitable for machine shop, manufacturing or warehouse.
A. E. SANDEBERG
PA 7-6366 PA 1-3869

WASHINGTON, 923; approximately 2200 sq. ft., desirable for light manufacturing, $185 month. GA 1-2262.

NORTH

CORNER 19th AND WRIGHT
Large store with basement; live corner; good location for food market; or other business. Call WANSTRATH RLTY. MA 1-8246

GRAND, 1918 N.; next to super money-maker. CH 1-8658.

GRAND, 1826 N.; store, furnace, 3 living rooms in rear. CH 1-4337

LEE, 4290; large corner store, living quarters if desired.

NATURAL BRIDGE, 36xx; two buildings. Apply manager Fairgrounds Hotel.

ADEQUATELY located on Highway 67; storage or shop. SH 1-9030.

1200 SQ FT. building with inclosed yard, excellent for storage. 2545 W. Dodier, MA 1-7277.

NORTHWEST

EASTON, 5821; store, good condition, medium size. EV 5-1036.

FLORISSANT, 6206 W.; ground floor in nice building, 900 sq. ft., heat furnished, $85 month; available Dec. 1.
JOS. R. E. CO. CH 1-2992

KINGHIGHWAY, 2303 N.; large store at bus stop, heat and hot water furnished; good for restaurant or real estate office; $70. Whyman, 722 Chestnut, GA 1-6627

NEWSTEAD, 3127 N.; large store OTTO JOST CH 1-8085

STORE, 5418 Lillian av., suitable for anything; can live in rear. EV 5-5963.

STORE, 3022 N. Union, between Food Center and Kroger; $50 month. EV 5-1213 afternoon.

SOUTH

BROADWAY, 2613 S.; large store, $40 month. UN 7-2186.

GEYER, 2817-19; can be used as one or will divide; will decorate; ideal for any business. PA 7-2591.

GRAVOIS, 2661; 35-ft. front; round-the-clock business spot, or offices; $65. WY 3-0719.

MICHIGAN, 2644; 1 floor, 10,000 ft., air-conditioned. PA 1-7107.

SOUTHWEST

COMMERCIAL-INDUSTRIAL
1200 SQ. FT
Shop, rear 6201 Famous, near Hampton-Manchester; convenient location; $75.
WEBER FL 1-6631, HU 1-5100

CHIPPEWA-Laclede Station rd. area; modern 1-story office; basement; extra storage; $150. VI 3-9579.

CHIPPEWA, 6483; store; approximately 14x18; gas space heater; $80.00. Call Wanstrath Realty, MA 1-8246.

6416 HAMPTON
Store building, approximately 950 sq. ft.; heat furnished; parking rear; outstanding location; available now.
HUGHES RLTY.
VE 2-2110 or FL 2-2836

WEST

EASTON, 5939; in Wellston shopping district. TE 7-3736.

3700 FOREST PARK
15,200 sq. ft. including shipping and receiving dock of approximately 3000 sq. ft. area for storage and shipping only; sublease for 1 year; will consider shorter term. JE 5-5267.

MANCHESTER, 7171; 2000 sq. ft. 2nd fl.; office, light manufacturing.
E. H. B. RLTY. ST 1-3576

PAGE, 61xx; ideal for doctor, dentist, plus living quarters. Box L-253, Post-Dispatch.

PAGE, 7552; store, suitable for anything; 20x50; heat, water.

CORNER store, 700 N. Vandeventer; transfer corner; gas heat; low rent. Reisert R. E. Co., EV 1-9645 or EV 3-2588.

SUBURBAN

RENT $60
Corner store, brick building, 25x60; on Manchester rd. at Pond. Can be used as garage. Hardesty, PA 1-8924.

BUSINESS AND INDUSTRIAL PROPERTY FOR RENT 120

SUBURBAN

Warehouse Kirkwood
12,000 sq. ft. or part; new fireproof building; Manchester rd. WHITE DEV. CO. WO 1-8363

WOODSON RD., 2345, Overland; 9 rooms, 2½ baths, 5-car garage, full basement, paved parking space for 20 cars; ideal for doctors, dentists or professions; immediate possession; $200 per month. Call HA 8-9123.

WOODSON, 2613; business center, store; December free rent. MI 5-6566.

STORE FOR LEASE, 2700 sq. ft.; Maplewood location; vacant. Call Industrial and Commercial Department,
DOLAN CO.
MI 5-2610 Rltrs. 6401 Manchester

STORE and fixtures; children's or women's wear; 4 living rooms; will lease small space from renter. WO 1-4898, MI 5-0798.

OFFICE SPACE 121

SOUTHWEST

1080 sq. ft., 665 sq. ft. modern air-conditioned, all utilities, parking.
ST 1-9860 VI 3-3942

GRAND-ARSENAL
FORMER INSURANCE OFFICE
Ideal for similar use, union, fraternal organizations, doctors or other professional offices or suite; air-conditioned. Come see this southwest corner. PR 3-3434 or STEMMLER RLTRS. VE 2-3040

FULLERTON BUILDING
Attractive Suites and Offices
BOKERN, Agent 7th and Pine
Room 317 GA 1-1755

GRAND-SHENANDOAH, S.E. cor. choice offices, studios; heat, light; $22.50. See Janitor or WY 3-0719.

HAMPTON, 1246; 2 rooms; heat and air-conditioning; private toilet; parking. PL 2-4299.

HAMPTON, 4619; large air-conditioned office, near Hampton Village. HU 1-6334, FL 1-2639.

HANLEY, 1804 S.; office space; air-conditioned; answering and stenographic service available; unlimited parking within few blocks of new Boone Highway, MI 5-6804

LINDELL
1-room, $30; 2 rooms, $69; 4 rooms, $135; 5 rooms, $165.
WE HAVE MANY OTHERS
KRUEGER PA 7-7453

LOUDERMAN Bldg.; choice space available. 317 N. Eleventh. MA 1-0952.

MANCHESTER RD., 9844; 500 sq. ft.; heated. WO 1-8348.

709 PINE
Office space up to 5000 sq. ft.; $1 per ft.
WITTELS Investment, CH 1-2269

SEVENTH, 119 N.; rooms, suites, $35 up. KAMP, MA 1-4221.

OFFICE for rent, furnished or unfurnished, 7 desks, filing cabinets, suitable for real estate, insurance; ground level. 3525 Natural Bridge.

ATTENTION, agents, ad men, doctors; choice space available in Carleton Bldg., opposite Famous in heart of downtown. 308 N. 6th st., MA 1-6898.

WEBSTER GROVES; ground floor office space; modern colonial building; parking. WO 1-7292.

HEART OF CLAYTON; new office building; parking. VO 3-6262.

ATTRACTIVE Clayton; 1st floor; utilities; parking. PA 5-5004.

OFFICE Space Share; West End. PA 5-9070, MI 5-6774.

SMALL office in suite, private; Clayton. PA 5-2400.

WANTED TO RENT 125

MOVING TO ST. LOUIS
3-bedroom home, unfurnished; prefer northwest; 3 adults, no children or pets; $100 to $135 month. Phone 2-5 p.m. JE 1-0800, Station 293.

ADULTS (2); 4 rooms, gas heat, Catholic Church. EV 2-9972.

ADULTS, 4-5 unfurnished, 1st floor, north. GE 6-0096, JE 3-8241

COUPLE with baby desires 4 rooms unfurnished; northwest county; to $100. JA 2-0268.

COUPLE, middle-aged; 4 rooms, bath; gas heat. FL 3-7139.

EXECUTIVE; needs 3-4 bedroom home, north St. Louis county; want really nice home; call EV 1-0400, personnel Department.

YOUNG couple; 3-4 rooms, bath and furnace; south; unfurnished. PR 6-5290.

YOUNG man; 2-, 3-room furnished apartment, west of Goodfellow; references. Sweeney, EV 5-4144.

YOUNG couple; 3, 4 rooms, bath; furnace; south. PR 6-5290.

3-BEDROOM furnished house or apartment; must be real nice; will pay up to $200; prefer west side or north county; phone 7:30 to 10:30 a.m., FO 7-7900, Mr. Lester

4-5-6 rooms, south, 4 small children, Catholic, parents employed, baby sitting optional; to $70. PR 2-2739 before 3 p.m.

2-3 Bedroom unfurnished house; suburban preferred; 3 adults; one 2-month baby, Dec. 10th. Box J-193, Post-Dispatch.

3- OR 4-BEDROOM HOUSE; west end; for Jan. occupancy; up to $175. Box L-115, Post-Dispatch

NORTH; 4-5 unfurnished; to $50; 4 children. CH 1-4233.

5-ROOM house; vicinity of Cleveland high. PR 1-8741.

6 UNFURNISHED, with basement; north; to $100. JA 1-8129.

BUSINESS PROPERTY WTD. 126

INDUSTRIAL building, approximately 1500 sq. ft.; prefer north or west. UN 7-6214 after 5 p.m.

RESORTS FOR SALE 129

LAKE OF OZARKS, lake front sites; terms. Wilmore, FL 2-8100.

DEEDS OF TRUST FOR SALE 140

UP TO 50% DISCOUNT
On excellent 2nd deeds of trust; must liquidate the holdings of several clients; call Mr. Kanefield.
PA 1-8044 Eves. VO 3-3055

CHOICE first deeds of trust. See our list; $500, $1000, $1500, $1750, $2000, $2500, $3000, $4000, $5000 and $7500 upward to $20,000; 5% and 6%. No charge for collection of notes or servicing loans. Loan agents for 50 years. DITTMEIER, 706 Chestnut. CH 1-9116.

LOANS on St. Louis real estate. 5 to 6%. Property twice the value of the loan. Papers with title and insurance ready.
Hauschulte CH 1-6516
64 Years of Real Estate

7% TO 10% DISCOUNT
First deeds; must liquidate; all current, 6% interest, $2000, $3000, $3900, $6250.
CE 1-3320 Eves. WY 3-3672

30% DISCOUNT
ON 2NDS ON BRICK FLATS
ALSO FIRST DEEDS
AT 50% OF VALUE; WILL MAIL LIST ON REQUEST
Mr. Sander PA 5-7450 WY 1-0848

WELL SECURED
6% first deeds of trust, any amount; papers ready; no charge for servicing loans.
REAL ESTATE LOAN & INV. CO.
3719 Jennings Rd. EV 1-3050

GILT EDGE first deeds of trust; 6 months to 5 years; from $3000 to $8000; liberal discount; 6% interest, on charge for servicing. Cal for list.
WITTELS INVESTMENT CO.
709 Pine CH 1-2269

1st Ds. 5-7%; 2nd Ds. 6-8% to 30% discount; 20% per year on land and inv. GET ON OUR LIST.
HOCOTT CO. HA 8-8080

MANY choice First Deeds of Trust for sale, from $2500 to $50,000; up to 6% interest. Schuepfer Realtors. FL 2-3000

NEW HOMES—6% INTEREST
FRANK FRIMEL Rlty. HU 1-2600

DEEDS OF TRUST WANTED 141

I BUY 2nd or 1st Deeds
BEST RATES
Herman, PA 7-6278 or PA 5-7252

A FAIR PRICE
For Your Second Deed. Call THOMAS FINLEY EV 2-6525

MAKE 1st Deeds of Trust, 5% to 6%; money available NOW. H. FEIGENBAUM CO. CE 1-6572

BUY AND MAKE 2ND DEEDS
PA 5-9193 DALE PA 1-9022

BUY or make 2nd deeds; quick action. PA 7-2009.

2ND DEEDS bought; refinanced. Stemmler. VE 2-3040; VE 2-3343

NEED 2nd deed? Life insurance furnished free. PA 5-7631.

LOANS ON REAL ESTATE 142

5%
Interest Available for 3 to 5 Year Loans 50% of Value
Call Loan Dept.
DOLAN CO.
MI 5-2610 6401 Manchester av.

Loans on Real Estate
LOWEST INTEREST RATES
On 1st, 2nd, and 3rd deeds. We come to your home.
MR. LIEBERMAN FR 1-5035

AMPLE FUNDS
1st and 2nd deeds of trust
Best rates, long or short terms.
MANDEL HAFFNER, INC.
EV 1-1280 6331 Easton

PRIVATE MONEY
For first and second deeds of trust; cheapest rates. THOMAS FINLEY, EV 2-6525. Evenings PA 1-2890

LOANS ON REAL ESTATE 142

MONEY TO LEND
$ $ $ $ $ $ $ $
Let me make you a second deed of trust low interest rates; immediate service; county or city property. Mr. Lee, PA 1-8044 or VO 3-3055 night, or PA 7-7785.

DEEDS OF TRUST WANTED 141

MAKE 2nd deed of trust on white, colored property. PA 1-4364.
HERMAN GLICK R. E. CO.
724 Chestnut CH 1-1283

AVAILABLE $$ FOR 2nd DEEDS
Roos-Esslinger & Co.
705 CHESTNUT MA 1-2967

2nd Loans—Quick
Call BENNETT Rltrs. MA 1-0088

MONEY TO LOAN
1st and 2nd deeds of trust, city and county real estate. We make construction loans.
DOUGHERTY RLTRS. FO 7-5234

MONEY TO LOAN; $2500 to $7500 on first deeds, current rates. THOMPSON RLTY. PA 7-0141

G.I., FHA, conventional loans. SPECKING CO. VO 3-5400

FOR ALL REAL ESTATE LOANS Frank H. Brown R. E. ST 1-0100

INTEREST as low as 5%, call us. Goeke & Co., FL 3-7117.

LOANS on choice property. LUND, EV 5-6915.

MONEY WANTED 143

SAVE $500
MAKE THIS A GOAL
For 23 Consecutive Dividend Periods We Have Paid 3½% Per Annum
NOW 4%
Current Dividend
SAVE BY MAIL
SAVINGS INSURED UP TO $10,000
NORTHWESTERN
Savings & Loan Association
5508 Natural Bridge EV 2-5336
ST. LOUIS 20, MO.

NEEDED $1500 to expand small business; will repay 2 for 1 on 24 months terms; OL 2-4392.

REAL ESTATE SERVICE 144

$ $ ALL CASH NOW $ $
Any type property white or colored, MONEY TODAY. Free rent. MR. HOFFMAN, PA 7-0818 Eve. and Sun. VO 3-5318, WY 3-1886.

FOR SALES APPRAISAL
Will List or Make Cash Offer
Jos. C. Rengel PR 2-9543

WILL BUY your property; pay cash. Peter J. Weber. HU 1-5100

LET US SERVE YOU. Call H. A. O'ROURKE Rltr. HU 1-4310

SUBURBAN PROP. FOR SALE 145

CASH FOR YOUR PROPERTY
WILSON CO. HA 7-6300

NORTH

EXECUTIVES ATTENTION!
We have several homes in the north county area with IMMEDIATE OCCUPANCY. These gracious homes of individuality and character range in price from $28,500 to $43,500. Financing is no problem.
Vorhof-Duenke VO 3-3200

MIDLOTHIAN, 314; lovely 6-room ranch, tile kitchen and bath, full basement; excellent condition; close to churches, schools, transportation and shopping.
JOS. H.
VATTEROTT
1500 S. Florissant TE 7-3544

10370 RENFREW DR.
OFF SHEPLEY
Glasgow Village; 3 bedrooms; gas heat; extras; cyclone fence; barbecue pit; $13,500; take over FHA loan, save closing costs. For immediate possession call
ANDERSON R.E. VO 3-5000

A SMALL down payment and low monthly payments will buy your home now in
GLASGOW VILLAGE
FOR NORTH SIDE property call BOND, EV 1-1900.

NORTHWEST

BRAND-NEW, $12,500
3 BEDROOMS, 2 FULL BATHS
HUGE KITCHENS
St. Charles Rock rd. to Edmundson rd., north to Woodson Gardens. Open Sun. through Fri. till 10 p.m., Sat. till 5.
FRANK E. ZYKAN, Inc.
9402 St. Charles rd. HA 7-8800

LOW PRICE $11,500
Perfect 2-bedroom ranch, exceptionally well-kept, landscaped lot, 12x12 screened porch, basement, gas heat, 1 block to downtown bus, FHA financing on 6318 Wittsell offers low down payment.
FISCHER & FRICHTEL, Inc.
HA 7-8640 CO 1-4788

LET'S TRADE—VACANT
Your eyes will glow when first they gaze on this substantial ALL brick rancher. Six full rooms offer luxury for your family. Spacious yard; schools and transportation. Call Mr. Westbrook, EV 2-5880 or JA 4-1515.

OPEN 2-5—SEE THIS
BELOW FHA APPRAISAL; 5-room brick on ⅓ acre and it's nice; basement, automatic heat, garage. 2123 Chambers rd.
J. BEN MILLER TE 7-3020

BISSELL HILLS; 1200 Odessa; 5-room; modern bath and kitchen, dishwasher, garbage disposal, storm sash, attached garage, gas heat; attractive corner lot location
Olga S. Van Deusen, Inc.
EV 5-6195 EV 5-6196

BELOW FHA APPRAISAL
5-room brick on ⅓ acre and it's nice; basement, automatic heat, garage; 2123 Chambers rd.
J. BEN MILLER TE 7-3020

SOUTH

RANCH HOMES—$12,850 UP
UNITED STATES STEEL HOMES
Lindbergh near Tesson Ferry
BRUCKNER RLTRS PL 2-3050

NEW HOMES, COUNTY SOUTH
MEHLER Realtors FL 3-1111

CEDAR HILL, MO.; 3 rooms, bath, furnace, running water and 3 acres, garage, chicken house, outbuilding; newly painted, plumbing; school, church, stores; $8500, $1000 down, balance like rent. Frank Helfrich, 3954 Bowen, HU 1-5724.

SOUTHWEST

NEW 3-BEDROOM
Brick ranch, 2-tile baths, family room, gas heat, concrete basement; schools, transportation; $19,950.
LEPPER WO 2-5384

NEW 6-, 7- and 8-room brick ranch houses; all have 2 baths, plaster, gas heat, basements; good locations; from $18,275 to $24,750
BOEGEMAN RLTY. ST 1-3558

WEST

CONWAY RD., 1; 3-story brick residence, 2½ baths; 24 acres. ST. LOUIS UNION TRUST, CH 1-4740, Station 538 or 549.

3-BEDROOM home; immediate possession; low down payment. CA 7-5383.

5 ROOMS, gas heat, basement garage; $9300. Hayward, MI 7-3510.

AFFTON

LAKESHIRE
10042 LENOR DR.; exceptional home with 2 large bedrooms; situated on beautifully landscaped acre with recreational facilities and trees. Call FL 3-3925.
Mercantile Trust Co.
Real Estate Dept., CE 1-3500

REAVIS GARDENS NO. 3
102 brick ranch homes; 2 or 3 bedrooms; $16,750 up; DISPLAYS OPEN 9 'TIL 7. Follow Mackenzie south 1 mile from Gravois.
SONTAG-KENSTAN
PA 7-1082 Sun. & Eve. TW 2-1535

AFFTON'S
LUXURIOUS
NEW HOMES
2-3 bedrooms, 1½-2 baths, 13" brick construction, plastered walls. SEE FAIRLANE MANOR TODAY Furnished display house open 8100 Mackenzie.
LEPPER WO 2-5384

FHA Terms! $1500 Down!
9148 DANA; lovely six-room brick with unfinished 2nd; fireplace, dining room, gas heat; city bus and schools.
IMMEDIATE POSSESSION
REED SCHMIDT WO 1-7067

ST. GEORGE'S PARISH
10 new 2 and 3-bedroom homes, full basements, tile kitchens, baths, gas heat; price from $12,350 up; try your down payment.
HORN REALTORS PL 2-0948

TROOST, 8030; clean 5 and sunroom; brick; garage; gas heat; all conveniences.
RUMER FL 2-4025

100 NEW 3-bedroom homes, FHA, $2050 down. FLORI, VE 2-2378.

BADEN

NEW 3-BEDROOM BUNGALOW
Tile bath, kitchen, basement, gas heat, church, school, bus, 2 blocks, $11,500; good financing; 9735 Winkler.
KEENEY-TOELLE EV 5-7370

BALLWIN

SURE OF SELLING. CALL CA 7-5665 KENT LA 7-2045

SUBURBAN PROP. FOR SALE 145

City of Bellefontaine Neighbors

GREEN ACRES, 44; new beautiful ranch type, large family room, 3 bedrooms, 3 baths, finished basement; large lot; sewers, schools. PA 7-8579.

BELRIDGE

LIKE NEW, $695 DOWN
4320 Rickey; 5 rooms; new automatic furnace; large lot; vacant; move in right away; TRADE. Mitchell Realty, PA 1-3398; eve and Sunday VO 3-5318.

CITY OF BERKELEY

NEW WINTER LISTINGS
WE SPECIALIZE IN NORTH ST. LOUIS COUNTY PROPERTY. Call us to mail you our current listing sheet. No obligation. NEW AND OLD. $3200 up. JA 1-6464.
KEEVEN-JENKINS
8544 Airport rd. St. Louis 21, Mo.

FORREST, 85xx; 3-bedroom ranch; 1½-acre lot; try $1400 down.
EV 2-9128 FEDERAL UN 8-2929

CAHOKIA—CENTERVILLE AREA

VETS . . . last chance to own a b-i-g 3-bedroom, 1½ bath home for only $300 down; 4½% G.I. loans end soon; $500 down all others; see these lovely homes in beautiful, suburban Cahokia Heights today; models open daily noon till 9 p.m. Tedland Development Co., Highway 157, 1152-54 Camp Jackson rd., Cahokia, Ill. Telephone Bridge 1-0520.

EAST OF THE RIVER, CALL OLIVER L. PARKS. BR 1-1170.

CLAYTON

CLAYSHIRE BARGAIN!
IMMEDIATE POSSESSION!
631 FRANCIS PLACE; 3-bedroom, 2-bath, ranch type; built-in oven and range; central air-conditioning.
ROBERT E. LYNCH
PA 5-7500

HADDINGTON CT., No. 5; air-conditioned brick Georgian colonial; 3 bedrooms, 1½ baths, finished rathskeller, 2-car garage; near churches, schools, shopping; $29,000. Owner. PA 5-5529.

CENTRAL, 800 S.; pillared red brick colonial; 4 bedrooms, 2½ baths, breakfast room, 2 screened porches. Paneled playroom. Laura McCarthy, Inc. PA 5-5100

LAKE FOREST, 60; bedroom, bath first; 3 bedrooms, 2 baths second.
MARY POTTER LOVE PA 7-8150

CRESTWOOD

Brand New Only $16,200
1008 Bayon Dr.; in beautiful Oak Crest; contemporary 6-room, 3 bedrooms, gas heat, basement. The whole family will be THANKFUL for this home. See it now. 3 blocks south of Big Bend on Spellman, then east on Pinellas.
HERDLEIN, BUMILLER
MEYERSIECK PR 3-6732

REALISTIC price; 3-bedroom contemporary, in high Ridgewood location; fireplace, level lot, gas perimeter heat; $16,500. WO 2-0456.
Ann Noonan WO 2-8040

RAYBURN, 2xx; 200x211, landscaped; 2 screened porches, 1½ baths, spacious 3 bedrooms, 2 storage buildings and 2-car garage; may trade.
KNIFFEN Dial YO 5-2920

SAVE $1000
See 9941 Crestwood Dr. today; new 3-bedroom ranch home; immediate possession.

9473 ARBAN DR.
6-room brick; gas heat; 1½ baths; 3 bedrooms; 2 years old.
Walter W. Snider ST 1-3610

LEAVING town; must sacrifice; 3-bedroom brick, with all extras; 4½% G.I. loan; owner. TA 2-3107

LIGGETT, 1352; 3-bedroom contemporary; $14,500. WO 1-4147.

NEW ranch homes, Providence Park. Taylor-Hitt, VI 3-1555.

E. WATSON RD., large frame; small down. TA 1-7800.

CREVE COEUR

See the Electriliving Home on Display Now
IN GRAESER ACRES
One mile west of Lindbergh, off Olive Street rd.
H. R. PATTERSON & SON
HE 2-8643 TR 2-3341

MARY MEADOW, 8; 3-bedroom ranch, 1½ baths; by builder; $22,500. TR 2-7903.

DES PERES

SPRINGDALE LANE
Open house for agents 11-1 Tues. 3-bedroom, 2-bath redwood ranch, built 1951, perfect condition, fireplace, beautiful view, 3 acres, ¾ miles north of Manchester, west side of Ballas.
A. F. RENJE WO 1-8190

TERRIFIC NEW LISTING
3 bedrooms, 1½ baths, gas heat, over 1200 sq. ft. on 1st floor.
KENT-MARK
YO 6-3900 LA 7-6250

COMMERCIAL WITH A FUTURE
190 feet on Manchester rd.; 5-room dwelling; lease or sell. BAYGENTS CO. YO 5-0800

LILLIAN, 11807; brand-new 6-room, carport. PR 6-7559, after 6 p.m.

EAST SIDE

LEAVING TOWN
3-bedroom home in Edgemont; 24x36 garage. Express 7-4866.

SUBURBAN Centerville; 2-year-old, 3-bedroom shingle and brick with wall-to-wall carpeting; venetian blinds, freshly decorated in oil paint and paper, other extras; buy equity cheap and take over G.I., $73 month. UP 3-0042 after 5 p.m.

NON-VETERANS; only $450 DOWN; new 3-bedroom home; 5 closets, formica top sink, birch cabinets, many extras; veterans $250 down. Call Mr. Andrews, UP 3-9414, reverse charges.

3-BEDROOM, utility room, carport, 1 year old; assume 4½% G.I. and storm windows; immediate possession. 1720 Theodore, Parklane Manor, Hyway 157, East St. Louis.

3-BEDROOM home; large lot; $450 down, $62.70 month; quick possession. BR 1-8470.

3 BEDROOMS; G.I. or FHA; 15 minutes downtown. EX 7-4211.

3-BEDROOM homes in Granite City; from $1850 down. TR 6-6725

FENTON

4-ROOM modern; 1 acre on Hawkins Rd. 3 blocks west of 141 highway; priced low; call VI 3-3379 or HU 1-1350.

FERGUSON

5-ROOM FRAME
PRICED TO SELL
317 Averill; optional 3 bedrooms; full basement; gas heat; garage; attractive inside and out; good location; owner moving. Office open evenings and Sun.
ARMBRUSTER
8940 St. Charles Rd. HA 7-0242

FERGUSON HILLS
OPEN SUNDAY 1 TO 5
969 Buckeye; very attractive 3-bedroom brick with attached garage; full basement, gas heat, wading pool, barbecue pit and other extras; owner being transferred; priced to sell. JA 1-1967.
CUMMINGS HA 7-4770

WANT A LARGE LOT AND TREES?
110 Spring; 6-room home, gas heat; garage; lot 87x250; close to bus; asking price $13,900, make offer.
LEAHY EV 2-4300

BRAND-NEW
715 Palace ct.; 3 bedrooms, 1½ baths, full basement, gas heat, all utilities; Elizabeth to Larkin to Palace ct.
ST 1-6290 TIEMEYER R.E.

WILL BUILD 3 bedrooms on your lot, $10,500, plans available.
THOMAS
Melvin John Thomas EV 3-7325

MARGUERITE, 315 S.; 3-bedroom frame, basement, gas heat, attached garage; fenced lot. BALL JA 2-3300

PHOTO LISTINGS
Van Zant Rlty. Co. JA 1-1713

WHEN looking for real estate in Ferguson. Call Graf & Case. In Ferguson since 1898. JA 1-0046.

FLORISSANT

SAVE $4528
GRANDVIEW MEADOWS
G.I.s 4½% interest; $290 down; go out Lindbergh to Waterford av., turn west to display house. Koedding Developers
Specking Co. VO 3-5400

CLEARVIEW DR., 65; make offer; must sell. Ottinger, PL 2-1175

FLORLAND
OPEN DAILY AND SUNDAY
2- and 3-bedroom homes, $13,300 to $14,650; Highway 140; 2 blocks south of Washington.
KEENEY-TOELLE EV 5-7370

NORTH DUCHESNE, 23; 3-bedroom brick; big tiled kitchen. Assume $9100 G.I. loan; $76 month. TE 7-3171 Barresi TE 7-6140

ST. RONALD, 35; lovely 3-bedroom home in San Fernando; full basement; gas heat; storm sash; assume loan; $91 per month; 30-day possession.
CHARLES J. MURPHY
PA 1-6100 TE 7-3325

LOTS wanted in Ferguson-Florissant area. Call TE 7-8200. BARRY RLTY. CO.

SUBMIT your vacant lots and acreage; have builders ready to go. Call BARRY, TE 7-8200.

3-BEDROOM homes, St. Denis ct.; $18,750 to $25,250. JA 2-0821.

PADDOCK HILLS, from $17,490; air-conditioned. TE 7-3390.

FRONTENAC

"COUNTRY ESTATES"
ST. LOUIS MOST EXCLUSIVE SUBDIVISION EAST OFF GEYER RD. JUST SOUTH OF CLAYTON
RAY ROTH PA 1-0124

SUBURBAN PROP. FOR SALE 145

FRONTENAC

BURTON W. DUENKE
Presents St. Louis' most unusual development, HARWOOD HILLS, acclaimed in "Better Homes and Gardens" and "House and Home" magazines; 3 to 5 bedrooms, 1½ to 3 baths, gas for heat and cooking, varied ranch and 2-level plans, walking distance to public and parochial schools. Furnished display homes off Bopp rd., 1.7 miles south of Clayton rd. Open daily 10 to 8, Sat. 10 to 6.
SUBURBAN YO 6-3717
If No Answer YO 5-8412

TRADE YOUR PRESENT HOME ON ONE OF THESE
New 3- or 4-bedroom luxury brick ranch homes; 2 baths, electric kitchen, basement, gas heat, fully air-conditioned; sewers; 1-acre lot.
GLEN ABBEY
(OFF SPOEDE RD.)
SOUTH OF LADUE RD.
WESTWARD PA 5-7450

MAKE your Christmas wishes by the fireplace of a new 6-room contemporary near Crystal Lake Country Club, with swimming and golfing; most for your money; $17,500; west on Clayton rd. to Bopp rd., left to Country Club dr., left to East dr., right to 2156. SH 1-6452.

2-BEDROOM new home; garage; within 2 miles of Monsanto; new personnel office, WY 3-5335.

GLENDALE

PARKLAND HILLS
Essex av., 2 blocks east of Sappington. For information CASSILLY BILDOR VE 2-2710

HAZLEWOOD

BEAUTIFUL FROSTVIEW LANE
(7000 north on Graham, 2nd street east on Latty); 3 and 2 bedrooms; down payments from $870, FHA or conventional. OPEN 6952 Frostview. Bldr., EV 2-7275

LYNN-HAVEN
2 and 3 bedrooms, attached garage in basement; G.I., FHA and conventional financing.
HARDESTY-JOHNSON TE 7-3843

UTZ LAND AND FEE FEE, new 6-room brick, with family room, 1½ bath, nice lot 85x180, must see to appreciate.
Mock-Phillips
8821 ST. CHARLES HA 7-4403

JEFFERSON COUNTY

½-ACRE lot near Sugar Creek r.d. UN 8-2562.

35 ACRES; 5-room home; barn; spring; running creek; good land; school bus; 35 miles out. SYL NAHLIK R.E. ES 5-3211

JENNINGS

2-Bedroom Bungalow
4 years old; oil heat; $10,500. RESULTS, INC. ST 1-1394

KIRKWOOD

POSSESSION; 3-bedroom brick; electric kitchen, rathskeller; corner lot. Henry Hough school. Under $25,000.

3-bedroom frame contemporary; 2 built-in air-conditioners, disposal; barbecue; 2 years old; $16,500.

Redwood ranch on 1½ acres; 2 bedrooms, enclosed porch; $18,950.
CHECK WITH
Chomeau & Engelland
Open 8 a.m. to 9 p.m.
121 W. ADAMS YO 5-0770

OWNER SAYS SELL
825 N. GEYER
7 large rooms; completely redecorated in and out; 4 bedrooms; full basement; gas heat; large screened porch; 6 years old; 2 blocks to Keysor School; all this under $18,000.
SUBURBAN YO 6-3717
If no answer, call YO 5-8412

702 N. Kirkwood Rd.
Excellent 2-story brick; 3 bedrooms, 1½ baths; 2-car garage; good buy with large loan; owner transferred.
Ira E. Berry
PA 5-6166 YO 5-3030

BEAUTIFUL VIEW
And more closets than you've seen before, 14x14 master bedroom in this 3-bedroom ranch; 185-ft. lot; 13x24 den; fireplace; 14 COURT DR.
KNIFFEN YO 5-2920

TRANSFERRED—OPEN
443 E. Bodley; 3 extra large bedrooms, 1½ baths, G-E kitchen, gas heat, rathskeller, garages. Espenschied Rltr. MI 5-1704

CHOPIN DR., 701; new attractive modern 3-bedroom, 2-bath home; beautiful fireplace; electric kitchen; gas heat; well lighted basement; excellent location to schools. Builder selling. Open.

114 HUNTLEIGH DR.
BUY! BUY! BUY!
This lovely 3-bedroom home on beautiful corner lot; gas heat, barbecue pit, full basement, tub enclosure, patio, Tillman School.
SUBURBAN R. E. YO 6-3717
If No Answer, YO 5-8412

3 BEDROOMS; 1½ BATHS
Beautiful, almost new home near new Kirkwood High School; large family room, carpeting; FHA loan may be assumed.
Harry Herring PA 7-4400

VINETTA, 1143; unusually attractive and only $13,500! Like new; 2 bedrooms plus nice paneled den; St. Clement's parish.
JOHN R. GREENE YO 5-1212

TOP VALUE; 2 new homes on ¼ and ½ acre; 3 bedrooms, brick and redwood trees, schools, bus; only $14,900 and up. YO 5-0785.

CHOOSE your lot! Exterior and interior; 8 rooms; $23,750 up. Greenbriar Hills YO 6-4486

COMPLETE real estate service. H. A. SCHULENBURG VO 3-4424

EMIL A. FUSZNER for Kirkwood and county property. YO 5-3875.

FIRST TIME OFFERED
New, modern 3-bedroom, 1½-bath bungalow in one of Kirkwood's loveliest areas; full basement, gas heat.
NIERMAN YO 5-1252

LEMP DR., 34; brick ranch, 3 bedrooms, 3 baths; 2-car attached garage; gorgeous view.
PAUL CALLOPY, REALTORS
1019 W. Kirkwood Rd., YO 5-0570

2 NICE BUILDING LOTS
LOUIS C. PERRY WO 2-6268

LOVELY colonial, 3 big bedrooms, $24,900. Fletcher, YO 5-1162.

LADUE

TENNYSON MANOR
Quality built, quantity priced, 3-4 bedrooms, contemporary and colonial, or will build to your specifications; Warson rd. ½ mile north of Ladue rd. Display house open.
BEAVER CONST. CO.
VO 1-6450 WY 1-6192

SEE EXCITING
MORWOOD HILLS
Night Showings Till 9 p.m.
Homes From $29,500 Up
3-4 Bedrooms
LADUE SCHOOL DISTRICT
Gas heat, sanitary sewers. West on Ladue rd. to Mosley rd. and turn right for ¾-mile. HE 2-2794

BOPP ROAD, 2610; 56 handsome oak trees surround this nearly new red brick home; 3 bedrooms, 2 baths plus den; air conditioned. Laura McCarthy, Inc. PA 5-5100

BEVERLY DR., 6; 2-story colonial; lavatory on 1st; 3 bedrooms, 2 baths on 2nd; air conditioned. PA 5-2771.
MARGARET CARADINE WRIGHT

LEMAY—MEHLVILLE

A Place in the Country
1½ ACRE
90x679
Yaeger rd.; 4 dandy rooms. Ideal for retiring couple. Neat as a pin. Vacant soon.
FORDER-SCHLIEBE TW 2-2302

VACANT
731 Dammert; modern 4-room bungalow; automatic heat; $9700. GILLICK RLTY. TW 2-4400

DAMMERT, 1219; new 2-bedroom. PUNG RLTY. FL 3-3334

123 LAREDO, 4 ROOMS
Steinlage-Schmid 722 Chestnut

LOW down payment; 3 bedrooms, ranch, schools, basement, fenced yard; assume loan. Owner. TW 2-4778.

LAGRO, 705; modern 2-family shingled, 4 and 3 rooms, 2 baths, stoker heat; garage; try $10,750. LEMAY RLTY. HU 1-7100

2-BEDROOM BRICK; just completed; 313 Bridgeview lane; open Sun. Behnke Bldr., IV 7-5732.

3-ROOM HOUSE, all conveniences; 1 acre; $10,500. FL 3-4821.

MAPLEWOOD

HOME AND INCOME
33xx Commonwealth; 3 rooms for owner, 2 apartments for income on 2nd; gas heat.
RELIANCE HU 1-2554

NORTHWOODS

IMMEDIATE POSSESSION
FLETCHER, 4715; 6-room brick ranch; full basement; automatic heat, tile bath, tile kitchen, 3 large bedrooms, fenced yard; owner anxious to sell; will trade.
CALL FOR COMPLETE LIST
Bruce Campbell HA 8-6400

LEADALE, 7438 (vacant, go in). FHA—$1400 DOWN
PA 5-8250 WY 3-6988 WY 1-3218

CLOVERLEAF, 4; new, 3-bedroom, 1½-bath brick. MI 7-3980.

OLIVETTE

TENNYSON MANOR
Quality built, quantity priced, 3-4 bedrooms, contemporary and colonial, or will build to your specifications; Warson rd. ½ mile north of Ladue rd. Display house open.
BEAVER CONST. CO.
VO 1-6450 WY 1-6192

ARROWHEAD PARK
3 bedroom ranch, 1½ baths, air conditioned, basement, carport; 4½% G.I. loan. Owner. WY 3-2627.

SUBURBAN PROP. FOR SALE 145

OLIVETTE

BARGAIN for QUALITY Buyers
Gas radiant floor heat—air-conditioned—complete "built-in" kitchen equipment—2 baths, 2-car garage—½ acre.
2-3-4 bedrooms—den.
$25,000—$29,000
WY 3-2006 WY 3-5160 WY 3-6743

INDIAN MEADOWS, 9500 Olive Street rd.; new brick ranches from $19,550. WY 3-4625, sub. WY 3-8205. KAISER GLICK.

OVERLAND

BUY LIKE RENT
10213 Westwise ct.; new 5 rooms, plus unfinished 2nd floor; $14,550, $125 per month.
EDWARD GOCKE R. E. CO.
2560 Woodson road HA 8-1824

KEATS, 3829; 3-bedroom shingle, 3 months old, 2 complete tile baths, large kitchen, carport, large lot; priced for quick sale at only $12,500; minimum down payment. See today.
Mock-Phillips
8821 ST. CHARLES HA 7-4403

NIBLIC DR., 9926; real good, almost new 4-room brick plus 25x13 added rear room; large lot, new gas heat and garage; vacant; appointment any time.
BLASE & DONALDSON
Daily ST 1-5006 Eves.

WURDACK, 10539; 3-room frame, level lot 50x167; nice location; by owner; $4000 complete. HA 8-8966

PAGEDALE

FINE YARD—NEAR BUS
6703 Robert; lovely corner; 4 large rooms, new gas furnace, tile-wall bath and kitchen; terms.
Duerbeck Rlty. JE 3-2838

ONLY $12,500
1469 N. 70th (off St. Charles Rock rd.); 5-room brick, tile kitchen and bath; automatic heat.
Bayer-Rickhoff PA 5-0440

PINE LAWN

RAVENWOOD, 4309; very clean 4-room brick; new gas furnace; garage; an excellent location; priced to sell.
Mock-Phillips
8821 ST. CHARLES HA 7-4403

RICHMOND HEIGHTS

BUYING OR SELLING?
Top Values—Fast Action
Office Open Eves., Sun.
JAMES L. SCOTT CORP.
Realtor ST 1-2122 Bildor

SEE this new 5-5 duplex at 1130 Terraced r.; open daily.
D.R.B. Realtors ST 1-1314

BRUNO, 7320; 5 rooms, sunporch; good condition; near schools, transportation. ST 1-1442.

COMMODORE, 1022; sell or trade.
City & County Rlty. MI 5-5668

ST. ANN

ALL THIS ONLY $10,000
xx69 Suncrest; 5 rooms; gas heat, large kitchen, nice lot, $1000 down; $70 month. FHA approved.
CHARLES F.
VATTEROTT
10471 St. Charles Rd. HA 7-7920

FHA APPRAISED
4029 Edmundson dr.; 2 year-old, 6-room home; full basement, gas heat; immediate possession; $14,950 will buy.
GLEN RAMSEY HA 7-3134
3328 Woodson. Open Sun. and eves.

POSS'BLE 3 BEDROOMS
10705 St. Francis; 5 rooms, living quarters in basement; priced to sell; call
ST. JOHNS CO. HA 7-8200

NEW 3 BEDRCOMS WITH CHARM. EASY TERMS. TOM WILLIAMS MI 7-5100.

ST. CHRISTOPHER LANE, 3584; 2 bedrooms; terms, etc. Agent, WY 3-6724, Smith.

ASSUME loan; $1450 down; $67 month; nearly new 2 bedroom, full basement, near schools. 10813 Charles pl. Time Rltrs HA 7-1485

St. Charles and St. Charles County

4-ROOM house; full basement, furnace, garage; excellent neighborhood; make offer. RA 4-9182.

ST. JOHN

WHY NOT TRADE?
We will trade new or old, big or small; no worry about points; financing, fast closing; call today for information. Office open daily till 9 p.m.
J. W. WOOD
HA 7-4232 VE 2-2892

NORTH, 8645; modern brick, 2 bedrooms, family room, carpeting; wooded lot; under $15,000.

SAPPINGTON

DON'T WAIT! OPEN!
Luxury ranch; 99xx Sappington rd.; going at builder's cost.
PA 5-8400 SIMCOCK VI 3-9643

CINEMA DR., 19; 3-bedroom, 2½-bath brick split level.
GLADYS MANION PA 1-4755

MAPLE LANE, 10428; block east Lindbergh High School; 7 rooms, oil heat; 2 acres; owner sick. Skaggs, 824 Chestnut. CH 1-6243

SAPPINGTON RD., 10024; ½ mile south of Lindbergh. New brick ranch. Open trade. PR 1-8200.

TOWN AND COUNTRY

ACRE LOTS, wooded, $6500. WY 1-6874.

UNIVERSITY CITY

LIVE CHEAP!
6404 Etzel; 5 rooms plus 2-room apartment on 2nd floor; close to bus; price $8900.
McNEARY
HU 1-4032 Open Evenings

WANT TO SELL?
We have qualified buyers for clean houses and flats; financing available. For a FREE ESTIMATE of your sale price, just call.
BANK OF ST. LOUIS
R. E. SALES DEPT. GA 1-1850

WANT QUICK SALE?
TO GET THE TOP PRICE IN THE SHORTEST POSSIBLE TIME, CALL
STIFEL
PA 1-6000

NEW LISTING
6-room brick, oil heat, 2-car garage, try FHA.
6822 BARTMER
WESTWARD PA 5-7450

7940 DELMAR
Brick residence, 7 rooms, 3 full baths; 2-car inside garage; modern kitchen has breakfast area.
W. H. LERCH PA 5-9344

KINGSLAND, 1100; must sell; 2-bedroom; fenced yard.
6823 CHAMBERLAIN; FHA-OK; 5 rooms, gas heat.
SYDNEY JACOBS VO 3-8600

MIDLAND VIEW, 7330; 6-room brick ranch; garage; FHA approved; offer; owner. PA 7-4035.

MELROSE, 6950; 4 bedrooms, 2-bath brick residence; 10 years old; near schools; many extras; try $3500 down. DEMBA, CE 1-2243.

NEW, flats; open; 7274-7278 Dartmouth. Darr, WO 1-7884.

VALLEY PARK

LARGE ROOMS
23 Lookout; 6 rooms, 3 up and 3 down; corner lot; hot-water heat; basement, 2-car garage; $12,000.
SNELL REALTY CO.
VI 3-3728 Fenton Davis 6-0060

VINITA PARK

MODERN, 6 rooms, split level, automatic heat; garage; under $12,000, assume loan, pay $63 month. 8342 Jefferson.

WARSON WOODS

DEARBORN, 1xxx; new 3-bedroom, den, fireplace, 2 baths, brick ranch, de luxe neighborhood, garage, basement, transportation and shopping in walking distance. $27,950.
KNIFFEN Dial YO 5-2920

WEBSTER GROVES

NEW 3-BEDROOM
RANCH—OPEN 2 to 5
633 Sappington rd.; ½ block north of Big Bend. $14,250. FHA appraised, $1000 down. Full basement; aluminum windows; clay tile bath, kitchen; beautiful yard. Lot 54x175. Bus.
HARVEY
VATTEROTT
9111 GRAVOIS PL 2-8234

EDGAR CT., 545; NEW LISTING; wooded lot, 110x160, in convenient location; spacious 5-room brick ranch, carpeting, living room with fireplace, dining room and master bedroom, tiled family kitchen, disposal, porch.
A. F. RENJE WO 1-8190

3 BEDROOM COLONIAL
8-room brick colonial on lovely wooded lot; family room; 1½ baths; garage; under $22,000. Owner anxious.
Laurene Davis WO 1-2200

SPACIOUS HOME
Exceptionally nice 3-bedroom, 2-story on private street; sunroom on 1st; drapes, stove, etc., included; asking $15,700.
John W. Feldwisch WO 1-0811

ROCK HILL, 1xxx S; luxurious home; 3 bedrooms and den, fireplace, carpeting, garage, basement; Annunciation school and shopping 4 blocks.
KNIFFEN Dial YO 5-2920

SELMA, 1137; 6-ROOM BRICK
FIRST NATIONAL REALTORS
J.W.Ward WO 2-3881 J.W.Wenom

FOR WEBSTER GROVES property call WEBSTER GROVES TRUST CO., Realtors, WO 1-2400

FOR property in Webster, Glendale, Kirkwood, call
REMBLEY R.E. CO. WO 1-0308

SUBURBAN PROP. FOR SALE 145

WELLSTON

OPEN—$650 DOWN
6402 LENOX
6-room; oil heat; vacant; full basement.
PA 1-0783 BAILIS CE 1-3320

CHATHAM, 6212; 4 large rooms, bath, basement; automatic heat; try $1000 down.
JA 1-4853 G.S. CO. FL 3-3000

ACREAGE

35 ACRES, ½ cleared and tillable; out 20 miles; divide or trade. R. Smith, FL 2-0600.

5 ACRES, wooded; High Ridge, close in; terms. Smith, FL 2-0600.

HOUSES FOR SALE 146

NORTH

$750 DOWN
Excellent 4-room home, furnace; nice neighborhood.
4115 PENROSE
WESTWARD PA 5-7450

EAST JOHN, 2026; 4 rooms, bath, gas furnace, garage and carport; vacant. Convenient location.
Olga S. Van Deusen, Inc.
EV 5-6195 EV 5-6196

8 Rooms—Low Price
4564 Red Bud; fine brick residence with gas heat; hardwood floors; NEW 2-car garage. BURGHOFF, CH 1-1478.

TWENTY-SECOND ST., 4007 N.; 4-room cottage; stoker heat; bath; storm sash; very clean. EV 2-6511.
LOUIS C. LOCHMOELLER

NORTHWEST

OPEN 2 to 5
Looking for 2-bedroom brick home in city with attached garage? See this at 4458 Catherine pl., 1 block south of Bircher, 3 blocks west of Florissant; $16,500. Has been appraised for $18,000; financing all arranged.
C. DALLAVIS RLTY.
UN 8-2425 UN 7-7208

PRICE GREATLY REDUCED!
4631 BESSIE; beautiful 5-room brick, spotless condition throughout; breakfast room, 2-car garage, automatic heat; a real bargain.
PROTZMANN CO., REALTORS
4028 N. Kingshighway CO 1-4494

$9250
5-room frame, completely furnished; Walnut Park; full basement; gas heat; sell to private cash buyer only; vacant; move right in. Box Y-241, Post-Dis.

$750 DOWN
901 Canaan; 3 rooms, bath; garage, $6450. Always open.
NORTHSIDE REALTY
EV 3-0600 EV 1-3406

$295 DOWN—OPEN
5627 Roosevelt; cozy 4-room cottage; decorated; near St. Edward's church. Will trade.
REGENT PA 5-2823

OPEN SUN. 2 TO 4
4540 Harris; 3 bedrooms, vacant, priced right, owner. PA 5-5634.

CANAAN, 859; 5-room brick bungalow, arranged 3 bedrooms, gas heat, large kitchen. EV 2-6700
ROGER R. HEMMER, Inc.

8618 PARK LANE
5 rooms, modern; gas heat; unfinished 2nd floor; owner. EV 3-8075, for appointment.

PENROSE, 4492-4496; 5-room brick homes, basements; close to schools; priced right.
DOUGHERTY, Rltrs. FO 7-5234

SOUTH

VACANT
3655 McRee; modernized 5 rooms and bath; new decorations, electric wiring; gas furnace; 2-car brick garage; carpeting. After 6, FL 2-8789.
A. J. MEYER & CO.
REALTOR PR 6-5321

$1500 DOWN
4547 Arco; 8-room brick; tile bath; automatic oil heat; completely decorated throughout.
SELL OR TRADE
GERSHON REALTY CO.
CH 1-8818 VO 3-6639

OPEN SUNDAY 2-5 P.M.
3969 Bowen (in Holly Hills); modern, 6 large rooms, gas heat, 1½ baths; corner lot; near Catholic and public school; see inside to appreciate; possession.
OSTERKAMP, Rltrs. HU 1-8111

IDAHO AND ITASKA
New 3-bedroom brick, 1040 sq. ft. floor space, 7 closets, birch kitchen, gas heat; 2-car garage; 1 block to St. Lukes, 2 blocks to St. Hedwigs; see today.
HORN, Realtors PL 2-0948

CALL ZIDEN CO., REALTOR
For list of cottages, bungalows, flats. FL 2-6166. FL 3-6999

BLAINE, 42xx; new, 2 bedrooms, gas heat; priced right.
HAHN-LIPPELMANN FL 3-7670

CONCORDIA, 4140; new 2-bedroom brick bungalow.
MOELLENHOFF FL 2-4300

GANNETT, 4464; possession; cozy 4-room cottage; 1-car. By appointment. RUMER, FL 2-4025.

MERAMEC, 3926; 5 large rooms; 2-car garage; 2 baths; gas heat, basement finished; $23,500. Builders home. FL 1-9971.

SOUTH, 63xx; 5 rooms; modernized brick; automatic water heater, asphalt tile floors. $6950, PL 2-9398.

NEW BUNGALOWS, 2 and 3 bedrooms; South Side locations. Fred J. Schmidt Jr. PL 2-6050

CALL Staples Rlty. to trade for flat or sell. FL 2-5866.

CALL Phelim O'Toole for list of bungalows, flats. Call HU 1-2253

SOUTHWEST

Are YOU Tired???
Of paying $75 to $100 month rent for a 1 or 2-bedroom apartment which YOU will never OWN! Have YOU $1200, $1000 or even $800 down, then YOU should see TODAY this 4-year-old 3-BEDROOM built to FHA specifications with nice full basement, gas furnace and a dandy patio in rear for that good old summer BARBECUE.
RESULTS, INC. ST 1-1394

2 BEDROOMS—NEW!
HURRY! HURRY! HURRY! To see these last 3 bungalows being offered in CLIFTON HILLS, Tamm and Southwest; gas heat; full basement; low down payment! Tower Grove bus. Don't miss these!
FEDERER PR 6-1519

BUILDER'S HOME
7201 Shellburne dr.; 3 bedrooms, 2 baths; large living room, brick fireplace; full dining area; all-electric kitchen; radiant heat, air conditioning. Leaving town, sacrifice. Terms. VI 3-9579.

ST. LOUIS HILLS
TRULY AN ELEGANT HOME
64xx Devonshire; 3 bedrooms, breakfast room, 1½ tile baths; gas heat; rathskeller; 2-car brick garage.
RELIANCE HU 1-2554

$1500 DOWN
Excellent 6-room home, gas heat, tip-top all-round.
6801 LANSDOWNE
WESTWARD PA 5-7450

ST. JOHN'S PARISH
New 2-bedroom brick, 18-ft. kitchen; 1-car garage; clay tile, full basement, gas heat; ½ block to church.
HORN, Realtors PL 2-0948

BEAUTIFUL BRICK RANCH
5408 Mardel; 5 rooms with tile bath, kitchen, gas heat; large 2-car garage.
L. K. WOOD RLTRS. PR 3-1929

2-Bedroom Bungalow
5 years old; oil heat, basement. $11,000.
RESULTS INC. ST 1-1394

LISTINGS WANTED
HAVE LOTS OF CASH BUYERS FOR QUICK SALE—CALL
GERGS REALTORS HU 1-4964

BUILDERS TRADE-IN
5709 Rosa; modern 3-bedroom; 2-car garage; tile bath and kitchen; gas heat. Geo. J. Janssen, PL 2-0552.

DRESDEN, 5103; newly decorated, 5 rooms, bath. Brinkmann, HU 1-3010.

HAMPTON, 7036; 5-room ranch; 1½ baths, family room. HU 1-7220

HEALY CT., 4027; 5-room ranch; garage; rathskeller; off Weber, east Morganford; open. FL 1-9368

MURDOCH, 6516; 3-bedroom home, near schools and transportation; by owner. TW 2-5877.

10-ROOM brick; 2 baths; plenty of ground; will sell very cheap; small down payment. PR 1-4139.

WEST

4 BEDROOMS, 1½ BATHS
$13,950
5864 DE GIVERVILLE
7-room brick home just RESTYLED in the STANLEY EPSTEIN MANNER. It's VACANT and Always Open.
PA 1-8618 Nights PA 1-8591

SMALL DOWN PAYMENT
HOME AND INCOME
4215 Maryland; 9 rooms, 2 baths; schools, churches, bus; immediate possession.
BILL GREEN REALTY CO.
VO 1-6363 WY 1-5055

$950 DOWN
4120 Westminster; 9-room brick; excellent income possibilities; with private owners; quarters, automatic heat.
Kanefield-Yoffie PA 1-8044

$495 DOWN—OPEN
941 Hamilton; 10 rooms, gas heat; 4-car garage; large lot.
REGENT PA 5-2823

1122 S. BOYLE; BARGAIN
$490 cash; pay like rent; income; baths; brick. MA 1-0088.

FLATS, APTS. FOR SALE 147

CENTRAL

4 AND 8 SINGLE
4015 Olive; large rooms, all decorated, stoker heat, 2 baths, new cabinet sink; price $8950, with $450 down. GA 1-6627. Eves. WY 1-5816, Mr. Whyman.

NORTH

$750 DOWN
VACANT — OPEN
2806 ST. LOUIS; 4-3 brick flat, new gas furnace, newly decorated.
PATTIZ REALTY PA 5-7350

1515-17 BENTON
$1950 Down, Will Trade
Fine 4-family, 4-4 and bath, painted; income $2160. PA 5-8165
HERMAN GLICK REALTY CO.
724 Chestnut CH 1-1283

SULLIVAN, 3733; 4-3 single, gas furnaces. JE 1-6773.

3604 NORTH 25TH ST.
3 and 4-room brick; gas heat, two baths; admission by appointment.
HILMER-DUTTON JE 3-7460

NORTHWEST

4- AND 5-ROOM FLAT
5074 GENEVIEVE; 1st floor divided into two 2-room apartments; bath on each floor; gas heat; full basement; 2-car garage; good income plus owner's flat.
WM. W. BROWN PA 6-0500

NEW DUPLEX
4104-06 Lowen dr., Normandy; 4-5 brick duplex; gas heat; garages; $24,500. Open Sun. 2-5.
NORTHSIDE REALTY
EV 3-0600 EV 1-3406

BUY OF THE WEEK
4631 Richard pl.; matt brick bungalow type 2-family, 1st floor 4 rooms, 2nd floor 5 rooms, automatic heat, 2-car garage; A1 condition. Call Lee O'Shea, HU 1-1824, VO 3-1790.

NICE 4-family; 5 rooms; 4-car garage; fine investment.
SMITH COMPANY
6485 Chippewa Rltrs. PL 2-7912

SOUTH

ELENORE AV., 5012-14 (½ block south of Delor just east of Christy blvd.); 4-family, 3-room; hand-fired furnace; very clean. Appointment needed to show.
A. J. MEYER & CO.
REALTOR 3612 GRAVOIS

DUPLEX—DUPLEX
2150-52 Fairview; 4 rooms with tile bath, kitchen each unit; gas heat; 3-car garage.
L. K. WOOD RLTRS. PR 3-1929

$490 DOWN
914 RUSSELL—OPEN
3-3; decorated; bus at door; income $85 monthly. PA 7-4128.

DOUBLE—REDUCED
3-3 clean; $195 month income.
WEAVER VE 2-2231 FL 3-9204

VIRGINIA, 4711; 3-3 brick; gas heat; $11,950. VE 2-1163.
LEE-SCHERMEN RLTY.

STORE SPACE, FLAT ON 2ND
46xx Virginia; 4 rooms and bath; good income.
RELIANCE HU 1-2554

4-FAMILY; gas heat, cabinet sinks. Gravois-Chippewa area; reasonable. Agent, FL 2-9478.

WILL BUY your property for cash
ZIDEN FL 2-6166 FL 3-6999

SINGLE 5 and 5; gas heat; west of Grand. SMITH, FL 1-2800.

TEXAS, 1638; E-Z terms; home, income. Hoene-Craig, PL 2-8700.

SOUTHWEST

INCOME PROPERTY
5301 Bancroft; almost new California style 4-family of 5-room efficiences.
3907 Jamieson; 4 plex; only 2 years old; 4-room efficiency.
MOELLENHOFF FL 2-4300

ON THE HILL
ASKING $17,950
5-year-old 3 and 3 flat; all large rooms; very attractive interior. Call FL 1-5470.
DOERING Rltrs HU 1-3535

ONLY $10,500
3402 Vista; 4-5 brick single; gas heat; all large rooms; see this today.
L. K. WOOD RLTRS. PR 3-1929

FYLER, 4998-98½; brick duplex; 2 bedrooms; gas heat; 3 years old.
Associated Rlty. Co. FL 1-5200

WEST

INCOME PROPERTY
TRY SMALL DOWN PAYMENT
5665 Cates; 7 apartments, clean; 75-ft. lot.
4263 McPherson; terrific income; fire escape.
PR 1-4139 BRINE PR 1-4140

DELMAR, 5081; 5 efficiency apartments and 5-room doctor's office, 6 baths; completely renovated throughout; excellent return.
PROTZMANN CO., REALTORS
4028 N. Kingshighway CO 1-4494

OAKHURST, 5960; 4-family, 4 rooms; separate furnaces; $2880 income.
HENRY H. HAFFNER
6629 Delmar Realtors PA 1-2996

4-FAMILY, good income; low down. EV 2-0114, TH 5-5401.

LOTS FOR SALE—VACANT 148

LOTS; north, south, west; improved and unimproved; will finance; sales manager. CARTER, MI 7-2555.

NORTHWEST

LOTS (6), all utilities, concrete street, FHA approved subdivision; PA 7-0160.

SOUTHWEST

COMMERCIAL LOT
54'x150' on Gravois at residential price. Try $13,000 offer.
HARVEY
VATTEROTT
9111 GRAVOIS PL 2-8234

DALE, 6838; lot 50x214; sell or build for you. CH 1-6243.

MARDEL, 5577; lot 40x120; will build to suit you. C. Herberhold Const. PL 2-2770.

SUBURBAN

HATHAWAY HILLS, 930 Marias dr.; 50x139; all utilities; will build your plan or ours. UN 7-1168.

BUILDER WANTED! 25 lots, good location; FHA approved. Improvements can be financed. Small amount of your capital required. HA 7-9202 weekdays.

FULLY developed ½-acre lots; Ellisville; $1500. DICKENS, Capitol 7-5502.

HUNTLEIGH VILLAGE LOTS
Two 3-acre tree-shaded lots; one 5-acre lot; all utilities.
EDWARD L. BAKEWELL
PA 1-5555

100x150 WEST side Des Peres rd., just south Manchester rd.; firm price $2850.
BLASE & DONALDSON
Daily ST 1-5006 Evenings

LAKERIDGE DR. (Spanish Lake); 80 ft. and 100 ft. lots; county water.
KUHS Realtors OL 2-1600

LAKERIDGE DR. (Spanish Lake); 80 ft. and 100 ft. lots; county water.
KUHS Realtors OL 2-1600

WEBSTER residential; 3 building lots; trees.
John W. Feldwisch WO 1-0811

BUSINESS AND INDUSTRIAL PROPERTY FOR SALE 149

CENTRAL

WANTED
COMMERCIAL-INDUSTRIAL REAL ESTATE!
Improved and vacant properties. We have many good buyers and tenants for vacant ground, warehouses, investment property, apartments etc. Top financing available. If you want to sell or lease quickly call Mr. Menke, Mr. Rue or Mr. MacCarthy.
BANK OF ST. LOUIS
R. E. SALES DEPT. GA 1-1850

NORTH

121,766 Sq. Ft., Vacant
14TH AND PALM-HEBERT
Espenschied Rltr. MI 5-1704

SOUTHWEST

MODERN one-story office building with basement, also 1500 sq. ft. storage in rear; located near Chippewa and Laclede Station rd.; leaving town; sacrifice; terms. VI 3-9579.

WEST

INDUSTRIAL ACREAGE
12½ acres of heavy industrial with 320' track in central west location on Rock Island; very reasonably priced. Call ST 1-3840
BACH CO. EV 2-5000

SUBURBAN

BELLEVUE; 3 units, $52,500; good income. WO 2-0850, LACEY.

INVESTMENT PROPERTY 150

MANCHESTER NEAR SARAH
ONLY $24,900
Income $3420 year; 2 buildings on a 50 ft. lot; 2 units are commercial, 2 apartments, easy to rent
ALTMAYER REALTORS
FL 1-2171 FL 1-0815

BOYLE AND LACLEDE
Choice business corner, $7260 annual gross income; offer wanted. Call MI 5-2273 after 5.
INCOME INVESTMENT RLTRS.
VO 3-3300

FOR SALE
7 acres zoned commercial; St. Louis county fastest growing community; thickly populated; large potential.
TE 7-3843, TE 7-3819, Agent.

4-FAMILY BRICK
18xx HAMILTON; 4 furnaces; clean; income $55 each; asking $17,500. THIS WON'T LAST.
BROOKS RLTY. HU 1-7588

CABANNE, 5529-31; 8 units some furnished; good income; may trade. MA 1-2851 or PA 7-7483.

CAROLINE, 28xx; 6 rental units; $3000 gross; low price; offer this week; pays off quickly. McGrath, MI 7-0280.

INVESTMENT PROPERTY 150

REAL OPPORTUNITY
2746 Miami; five 2-room apartments, furnished; income $75 per week.
OSSENFORT PL 2-4772

SELL OR TRADE
1409 Missouri; 4 furnished apartments; $60 weekly; easy terms. MA 1-9575 or eves. EV 5-8170

FLAT; single; self-service grocery store; equipped living quarters; monthly gross $5000, all $24,000 will finance, owner. PR 6-6961, MO 4-1781.

SHERIDAN, 3022-24; 4-family stock brick flat; 3 rooms, bath each; rents $160. GA 1-6627.

REAL ESTATE AVAILABLE FOR COLORED 151

LOW DOWN PAYMENTS
E-Z Monthly Payments
ALL DECORATED
READY TO MOVE IN

$750 DOWN
5815 WABADA; 5-room brick, hardwood floors, 2-car garage.
$795 DOWN
1329 BLACKSTONE; 7 rooms, hardwood floors; furnace.
$800 DOWN
1385 TEMPLE; 9-room brick, hardwood floors, oil heat; garage.
$3000 DOWN
4387 WESTMINSTER; 12-room town house, 5 tile baths, gas heat, 2-car garage.
$750 DOWN
5361 NORTHLAND; 7 rooms, 1½ baths, oil heat; garage.
$895 DOWN
748 AUBERT; 9 rooms, hardwood floors, 1½ baths, automatic heat.
$495 DOWN
5728 HIGHLAND; 4 rooms, tile kitchen and bath, oil heat.
$875 DOWN
1392 BURD; 7 rooms, tile kitchen and bath, oil heat.
$675 DOWN
3113 KIMBERLY; 5 rooms, hardwood floors, gas heat; garage.
FLATS — FLATS
$950 DOWN
5885 MINERVA; 4-4 brick, 1 stoker, 1 hand-fired furnace.
$1250 DOWN
5935 COTE BRILLIANTE; 5-6 brick, hardwood floors.
$1500 DOWN
3830 MAFFITT; 5 and 5, hardwood floors.
$1000 DOWN
1436 CLARA; 4-5 brick, 1 stoker, 1 hand-fired furnace.
$895 DOWN
1929 SEMPLE; 3-4 brick, gas heat, hardwood floors, garage.
$3000 DOWN
4529-31 LABADIE; 4-5 brick, 4-family flat, 4 separate furnaces.
$750 DOWN
4024 KENNERLY; 3-4 brick, gas heat, hardwood floors.
OFFICE OPEN DAY AND NIGHT
WESTWARD PA 5-7450
If No Answer, Call WY 1-0848 (*)

$950 DOWN
1380 Arlington; 7-room brick residence; gas heat.
$950 DOWN
5817 Cote Brilliante; 2-family brick flat; automatic heat.
$1500 DOWN
5808 Cote Brilliante; 4-5, brick single flat; payments like rent.
$500 DOWN; Decorated
1813 Goode; 4-room brick, full bath, oil furnace, plus 2 finished basement rooms. Evenings, Mr. Kutten, WY 3-5761.
$950 DOWN; VACANT
5964 Hamilton Ter.; 9 rooms, 2 kitchens; decorated; 2-car garage; oil furnace. Evenings Mr. Kutten, WY 3-5761.
$1250 DOWN; FHA
5700 Terry; 5-room matt brick bungalow; very clean; tile floors, oil furnace, venetian blinds. Evenings Mr. Kutten, WY 3-5761.
Kanefield-Yofofie PA 1-8044 (*)

FOR SALE OR TRADE
REAL BARGAIN
1227 BLACKSTONE, 5-6 single; beautifully decorated; 2 automatic furnaces; 2-car brick garage; excellent financing.
$1000 DOWN
1636 BELT, 5-room brick; gas furnace, automatic hot water.
$750 DOWN
3101 KIMBERLY, 4-5 single; furnaces, newly decorated.
$650 DOWN
5640 COTE BRILLIANTE, 4-room, automatic heat, just decorated. See today.
STEINBAUM RLTY.
WY 1-5137 CH 1-1747
730 CHESTNUT ST.

3-4 FLAT, $495 DOWN
5938 Wabada; 1st floor; vacant; really clean; automatic heat; home and income. OUR BEST BUY.
6-ROOM RESIDENCE
$495 DOWN
5660 Kennerly; really beautiful; below $9000. You can't beat this price; E-Z terms.
OWNERS WILL TRADE
MITCHELL, PA 1-3398
Evening and Sunday, VO 3-5318 (*)

ONLY $500 down will take either of these fine 11-room bricks; licensed rooming houses; see 5026 and 5024 Enright today and take the one you like the best.
ALPHA CO.
2846 N. Union Bl. EV 5-6330 (*)

$950 DOWN
5236 WABADA; 6-room brick residence, automatic heat, hardwood floors, tile bath, newly decorated. Mr. Shank, WY 1-1820.
KANEFIELD-YOFFIE PA 1-8044 (*)

4 ROOMS—GAS HEAT
1424 ROWAN—OPEN—VACANT
Block East of Hamilton
Painted, papered, floors sanded.
GA 1-4449 GITT PA 5-1762

$195 DOWN
WORKING MAN'S CHANCE
1935 Belt; 4-room brick; gas furnace, nice basement; trade.
Mitchell Rlty. 6217 Delmar
PA 1-3398 Eve. & Sun. WY 3-6452 (*)

LOVELY HOME—OPEN
5948 CLEMENS — — VACANT
9 rooms, 2½ baths, GAS heat, modern, newly decorated, garages.
GA 1-4449 GITT PA 5-1762 (*)

$495 Down—May Trade
Practically New Brick Bungalow
5755 ROOSEVELT PL.
Vacant; 5 rooms, gas, hardwood floors, tile kitchen and bath.
SHATZ REALTY CO., GA 1-4872 (*)

$750 Down—Possession
NO CLOSING COSTS
5855 Ridge; 7 rooms, bath, automatic GAS heat; E-Z terms.
WITTELS INVESTMENT CO.
CH 1-2269 709 Pine PA 1-4207 (*)

5/6 FLAT, $950 DOWN
6004 Bartmer; for discriminating people; 2 gas furnaces; can move in less than one week.
MITCHELL REALTY PA 1-3398
Eve and Sunday WY 3-4344 (*)

LUXURY HOME
5912 Highland; beautiful 7-room brick; gas heat; tile kitchen; garage; small down payment.
SHANKER REALTY PA 7-6278

$600 Down—Vacant—Open
5967 Wabada; 4-5 brick; nice condition; 2-car brick garage; may trade; move in today.
BROOKS RLTY. HU 1-7588 (*)

4 ROOMS—GAS HEAT
2834 BURD — OPEN—VACANT
Painted, papered, big yard.
GA 1-4449 GITT PA 5-1762

HILL TERRACE, 1415-17; 4-family; 3-3 rooms; baths; space gas heaters; income $150 per month.
Hartwig-Dischinger FR 1-2943 (*)

$195 Down, Brick Bungalow
5831 Romaine; newly decorated; stoker heat; nice yard; chance for man with good credit. Mitchell PA 1-3398; Eve. VO 3-5318 (*)

INCOME PROPERTY AND HOME
50xx Cates; single flat, 5 apartments, 4 baths; all furnished; A1 condition; garages. FO 7-0059. (*)

$295 DOWN—OPEN
5627 Roosevelt; cozy 4-room cottage, decorated; near St. Edward's church. Will trade.
REGENT PA 5-2823 (*)

7 Apartments, Private Baths
3910 Westminster; excellent income $1500 down payment; priced to sell. FL 3-0818 after 6. (*)

LARGE SHOP VACANT
1908 Belt; 5 large rooms, decorated, bath, furnace, $700 down.
DUERBECK RLTY. JE 3-2838 (*)

$495 DOWN—OPEN
941 Hamilton; 10 rooms, gas heat, 4-car garage; large lot.
REGENT PA 5-2823 (*)

4193 ASHLAND—VACANT
$290 cash like rent, $4790
8 rooms (2 baths) brick
No closing cost. Call MA 1-0088. (*)

AUTOMOBILES FOR SALE 170

$50 DOWN
ON THESE SELECT NEW-CAR TRADE-INS

YEAR MODEL	FULL PRICE	PER MONTH (24 MOS.)
'54 Plymouth	$ 595	$28.75
'56 Ford Country Sedan	1495	69.50
'55 Buick Special Hardtop	1295	58.75
'53 Olds '88' Hardtop	595	27.90
'53 Pontiac Hardtop	595	27.95

JUST A SAMPLE OF THE MANY BARGAINS IN OUR STOCK OF OVER 250 FINE USED CARS
PLUS
THESE ST. LOUIS MOTORS EXTRAS
1. FREE LICENSE
2. SALES TAX FURNISHED
3. FREE TITLE
4. NEW CAR SERVICE
5. ALL CARS GUARANTEED
PHONE—TODAY—NOW
OL 2-5210
ASK FOR MR. E. E. KAYE CREDIT MANAGER
PHONE IN CREDIT APPLICATION
PICK UP CAR SAME DAY
ST. LOUIS MOTORS
Authorized De Soto-Plymouth Dealer
3949 LINDELL OL. 2-5210
Open Nites 'til 10 P.M. JE 5-2705

FREE LICENSE
NO MONEY DOWN
PLUS
FREE LICENSE, TITLE FEES
SALES TAX FURNISHED
EXAMPLES:

	FULL PRICE	PER MO.
'56 FORD	$1095	$53.80
'53 RAMBLER, HARDTOP	$545	$26.70
'51 BUICK 4-DOOR	$365	$17.10
'51 FORD CLUB COUPE	$265	$12.20
'55 HUDSON, AUTOMATIC	$765	$36.80

Also 75 more top quality, one owner, new car trade-ins to choose from. Absolutely NO DOWN PAYMENT required if you are steadily employed and have established credit. REMEMBER — listed price is all YOU PAY! We furnish license, sales tax, etc.
24 MONTHS FINANCING
MAJOR
5460 NATURAL BRIDGE EV 2-8585
FREE LICENSE

REAL ESTATE AVAILABLE FOR COLORED 151

CLEAN, 4-room, gas hot water, garage, possession; $6800. 5566 St. Louis. LONDOFF, EV 2-1011. (*)

CASS, 2129; store, 10-car garage, 8 rooms, bath, gas heat. FO 7-5372. (*)

COTE BRILLIANTE, 59xx; 5 and 6 single flat. EV 2-9329. (*)

PATTON, 5341; 5 rooms, gas heat; low down payment.
LEDERER Realtor PA 1-0863 (*)

JULIAN, 5852; beautiful 7-room residence and sunroom; tile bath; kitchen; hardwood floors; oil hot water heat; 3-car garage; plus many extras.
P.C. ROBINSON R.E. JE 3-3991 (*)

LEE, 4724; single flat, 4-4; 1 flat vacant; must see.
T. H. Mayberry & Co. FO 7-5715 (*)

4322 Maffitt—Vacant
$290 cash, like rent $4290. Brick, 4 rooms, bath. MA 1-0088. (*)

3410 MARCUS
5-ROOM BUNGALOW
Gas Heat—$950 Down
PA 7-6278 Blanke WY 1-2650 (*)

5082 PAGE
$950 DOWN
5-6 ALL VACANT
Brick 2-family; oil heat; cabinet sinks; no financing charges. Evening PA 5-3547.
BENDER-GHERTNER MA 1-7516 (*)

PARKLAND PL., 15; 11 rooms; $1500 down; gas heat; includes furniture.
Bernard A. Gross R. E. GA 1-6294 (*)

5079 RIDGE—VACANT
$590 CASH—LIKE RENT
9 big rooms; furnace. MA 1-0088.

3027 N. SARAH
$1250 DOWN—OPEN
Fine 2-family, 4-5; gas heat; painted and decorated. PA 5-8165.
HERMAN GLICK REALTY CO.
724 Chestnut CH 1-1283 (*)

SPEARS, 130; lovely 2-bedroom ranch-type, gas heat, large lot.
Vernon Laux HU 1-2828 (*)

WALTON, 1325; 2-family flat; 4 rooms down, 5 up, plus 2-room cottage rear; gas heat; newly decorated.
SHANKER Realty PA 7-6278 (*)

REAL ESTATE—EXCHANGE 152

KINGSHIGHWAY, 834 N.; 5 apartments; 5 new baths; 5 new kitchens; terrific income; bungalow.
Hufford Realty PA 5-6692

MODERN restaurant and tavern with living quarters; to trade for modern motel; south or southwest. Box N-107, Post-Dispatch.

REAL ESTATE—Wtd. To Buy 153

I PAY CASH
FOR ANY PROPERTY REGARDLESS OF CONDITION. Receive highest offer with EARNEST MONEY same day you call. Quick closing or 90 days rent free. NO COMMISSION TO PAY
Phone PA 5-5255 Days
MR. LEE (evenings) WY 1-2626

ALL CASH
Top price paid for colored property; houses or flats; fast answer, 5-day closing. Eve. WY 3-4278.
Armin L. Bain Realty Co.
722 Chestnut Realtors MA 1-3138

TOP PRICE
ALL CASH
COLORED OR WHITE.
NO COMMISSION
(SERVICE SAME DAY)
MR. WALTER, FR 1-5035

HIGHEST PRICES
ALL CASH
All Properties, Any Condition
BILL GREEN VO 1-6363
PA 5-1234 or WY 1-5055

"SEE US"
QUICK SALES FOR YOUR PROPERTY; HURRY.
Christian Brinkop R.E. Co.
3812 S. GRAND PR 2-3040

NORTHWEST AREA
FLATS, HOUSES
Labadie, Ashland, Lexington, Etc.
ALL CASH—NO COMMISSION
White or Colored Property
Call CH 1-1285. Eves. PA 1-4384

TOP PRICE QUICK
NORTHSIDE REALTY
We buy any type property, large or small. Call
EV 3-0600 EV 1-3406

ESTABLISHED 1865
Call us for quick cash sale.
ARCHSHOEFER & SKAGGS
824 Chestnut CH 1-6243

WE BUY PROPERTY
All Cash — Fast Closing
LARNER-DIENER RLTY
CE 1-2965

HIGHEST CASH PRICES
For Houses and Flats — Harlan or Melvin Steinbaum
STEINBAUM Rlty. Co. CH 1-1747

REAL ESTATE—Wtd. To Buy 153

SELL IT TO US
DOERFLINGER
EASY TO DEAL WITH PL 2-1140

QUICK SERVICE
GET OUR EXPERT OPINION
WE CAN SELL YOUR PROPERTY
DICKMANN
PA 5-9077 WO 1-6882 Evenings

CASH FOR PROPERTY
All types; any condition; city or county. Call or write M. A. RUST & SONS. MA 1-4551. 817 Chestnut.

SOLD OUT
WE NEED SALES OFFERINGS
Call for Free Sale Valuation
CHAUNCEY P. HEATH GA 1-3164

LISTINGS NEEDED
Sell your property to your best advantage. Call us.
Shaw, Brichler & Coleman, Inc.
PA 1-1922 8007 Maryland

LISTINGS WANTED
WE HAVE BUYERS
R. W. STUCKENBERG CO.
6518 Chippewa Realtors FL 1-8300

CASH FOR PROPERTY
ACTION THE DAY YOU CALL.
MANDEL HAFFNER, EV 1-1280.
Evenings and Weekends HA 8-9107

5 OR 6 room house located in south St. Louis or any county location. No down payment and not to exceed $65 monthly. Will pay more in total price in order to buy under these conditions. Reliable party with steady income and good references. Box J-163, Post-Dispatch.

CONTRACTORS, buy any type property; first class or needing repairs; sell direct, no commission. Bennett-Schneide, EV 2-4939 6136 Wells Wellston, Mo.

CHURCH for colored wanted; to seat 300, north or west. OL 2-0694.

WE want flats in any area; will pay cash or trade for completely redecorated bungalow.
SCHUEPFER RLTRS. FL 2-3000

FOR QUICK RESULTS list with us. MULLINS WALTERS RLTY. CO., Inc JE 1-2722.

CASH for your property; don't give it back to the Indians, call us. McGRAW RLTRS. FL 2-6128.

SELL ME your property, any kind, any condition; white or colored. CE 1-8884.

SOLD OUT; listings needed; cash for flats, apartments or acreage. JUDGE REALTORS PA 7-8140

WANTED; improved lots, St. Louis and county. Ask for sales manager. CARTER, MI 7-2555.

$ ALL CASH $
For property; get bid, then call; we pay more. CE 1-1334.

3 or 4 bedrooms; southwest or west; preferably split level or Tri-level. Box T-211 Post-Dis.

ALL TYPE REAL ESTATE LOANS. Mr. Johnson, PR 1-3412

CASH for property regardless of condition. SHAPIRO, CE 1-1382

I WANT 2 ad 4 family flats. All cash, Ottinger, PL 2-1175.

CASH for your property. Call Mr. Pollack, PA 7-3399.

FOR A QUICK SALE list with E. W. FRANCIS. PA 7-7330

FLAT, single or double; south St. Louis. JOLLY, HU 1-4898.

WE BUY any kind of PROPERTY St. Louis Rlty.D.Corp. CH 1-1969

WANT 3 or 4-room home; can pay cash. Brinkman, FL 1-1228.

ALL CASH; white or colored; will trade, Harper, EV 2-4114. Crown.

WE NEED property to sell. T. H. Mayberry & Co., FO 7-5715.

CASH for city and county property BURIAN CO., Rltrs. JE 1-0593

NEED PROPERTY—PAY CASH
B. F. VOSS EV 5-1095

LOT wanted; south, southwest; top price; private; cash. PL 2-7172.

FLAT wanted; 2 or 4-family, from owner; cash. HU 1-4334.

HUNTING AND FISHING 155

4 PERSONS to share 10-year lease on private 4-acre lake near Hermann, Mo. FL 1-6478.

FARM LANDS

FARMS FOR RENT 157

EVERYTHING furnished; salary plus share of profits; 60 miles St. Louis. Mr. Kimberlin, 1264 Bliss dr. UN 7-0953.

FARMS FOR SALE 159

FREE FARM CATALOG
See UNITED's WINTER catalog before you buy! Exciting 136-page free PICTURE-BOOK of money-saving bargains in farms, ranches, country homes, businesses, rural real estate from coast to coast! Nearly 800 photographs! Get your FREE copy now! UNITED FARM AGENCY, 1896-A Arcade Bldg., St. Louis 1, Mo. MAin 1-1454.

MISSOURI

36 ACRES, 10 tillable, 3-room cottage, 2 chicken houses, 90 miles from St. Louis, 8 miles county maintained, use as summer home. $1500. GA 1-6956.

40 ACRES, new 5-room home, close to Wapappello lake and Clearwater dam, only $4000. Call between 10 a.m.-2:30 p.m.. JE 1-1953. Mr. Luke.

80 ACRES; 6-room house; 40 acres; new 4-room house, Annapolis, Mo., Fendel Hall, 1122 S. 9th

61½ ACRES, 45 tillable, some bottom; 5 rooms; deep well; farm buildings; plenty water; 2 large lake sites; ¼-mile off Highway 40-61. PR 2-2040 or ZIRNHELD, S. Main, Wentzville.

95 ACRES; 60 tillable, some bottom, 5 rooms, bath, gas heat, deep well. Near Weldon Spring. PR 2-2040 or ZIRNHELD, S. Main, Wentzville.

110 ACRES, 6-room house, barn, poultry house, 70 acres cultivation, 18 miles south of Festus, Mo.; 3-room house, bath, large utilities, Crystal City, Mo. Call Yellowstone 7-3986, Irene Murphy; Yellowstone 7-4763, Emma Rossner.

DRIVE to Lincoln-Mercury; 4 rooms, full bath, gas heat, city water and sewers. 90x180, $7500. Floyd Davis, WO 2-5151.

AUTOMOBILES FOR SALE 170

'58 MODELS
$50 OVER COST ON ALL '58 CARS
CURLEY'S AUTO BROKERS
- ANY MAKE—ANY MODEL
- FACTORY WARRANTY AND SERVICE POLICIES
- YOUR CHOICE OF EQUIPMENT
- BANK FINANCING

FORDS — $1925 OLDS — $2325
CHEV'S — $1883 BUICK — $2297
PLY'S — $1886 PONT. — $2250
Automatic, radio, heater whitewalls, 2-tone, V8, all optional
CURLEY AUTO BROKERS
7373 PAGE—VO. 3-6113

M-G-A ROADSTER
1958
$2547
The MGA is the safest, fastest MG ever engineered! Sleek styling and superb sports-car performance at modest price! Test drive this world favorite today!
SMALL DOWN PAYMENT—LOW MO. PAYMENTS
WE TRADE HIGH FOR AMERICAN CARS
COMPLETE LINE OF PARTS AND SERVICE
CONTINENTAL CARS, Ltd.
5615 PERSHING VO 3-8585

REAL ESTATE OUT OF ST. L. 161

RENT—SELL—TRADE
Factory site, over 20,000 sq. ft., three 1-story buildings and sheds, on Frisco, right-of-way at West Plains, Mo. Dr. T. E. Wilke.

(LIVINGSTON, ILL.); 4-room house; bath; garage; utilities; city water, hot-water heat, storm windows and doors, also venetian blinds; on 1 acre of ground. First house west of high school; about 35 miles from St. Louis. Call Elmer France, NE 7-3371.

15 ACRES in nice-looking place on New Tower road 7 miles out C road from Fredericktown, Mo. Cash or terms; phone and electric. Call 779R11 or write Box 265, Fredericktown, Mo.

JEFFERSON COUNTY FARMS 162

5 NICE ACRES, $750, $150 down Ray M. Henley, Hillsboro, Mo.

AUTOMOBILES FOR SALE 170

DAMAGED CARS
'54 Pontiac, 4-door Star Chief de luxe, full power, partial fire, driveable.
'54 Olds, 88 Holliday coupe, power steering and brakes, right rear damage; driveable.
'53 Pontiac convertible, part fire, driveable.
'53 Mercury 4-door, very clean, front end damaged.
4711 Page, VO 3-3115 except Sun.

Let Us Sell Your Car!
Consigned cars sold within 10 days at no cost to you. Call us immediately as our location requires a large stock of all makes and models at all times.
ELDORADO MOTOR SALES
4091 GRAVOIS (AT CHIPPEWA)
PR 1-7550

$275 TO $995
Always 35 good clean cars, reconditioned and ready to go. Terms to fit your budget. We do our own financing. Small down payments. We get you riding when others fail. 28 years in business. Open 9 a.m. to 9 p.m. daily.
McDaniel Auto Sales
4850 Natural Bridge. CO 1-9933

Smooth Running Beauty
'54 PONTIAC STAR CHIEF
Completely overhauled; extras, $895. HA 7-4800, WY 3-0512.

'55 BUICK HARDTOP
Radio, heater, white-wall tires, red and white, many other extras; new car trade.
$1285
GODDARD MOTORS
7302 West Florissant EV 2-6100

DAMAGED
'55 Buick hardtop; slight rear damage; drives perfect. VI 3-4708

MENDENHALL
MOTORS
We believe we have 150 of the cleanest cars in America; all makes; all body styles; we trade high and fast; low bank rates. Open eves. until 9, Sat. until 5.
2231 WASHINGTON CE 1-8205
Just East of Jefferson

NOTHING DOWN
JUST TAKE OVER PAYMENTS
'49 Buick sedan; gorgeous 2-tone green that's like new! radio, heater, white tries, seat covers and DYNAFLOW! Entire balance just $197.65!! 24 months bank rates, no money down, first payment of $10.85 due Jan. 10. Phone now, MI 7-3540. Rich Motor, Inc., 2410 Big Bend.

'53 BUICK $695
Super 4-door, Dynaflow; new tires; 1-owner car. Real clean.
BIG 4 CHEV.
2400 S. JEFFERSON PR 1-0444

'54 Buick Century Hardtop
Automatic power steering, brakes and windows; low mileage; beautiful white and gray finish.
Written Life Time Guarantee
$1275
CLAYTON MOTORS
8455 MARYLAND PA 7-2200

'56 BUICK CONVERTIBLE
Popular blue with new white orlon top. Full leather interior. Dynaflow, radio, heater, plus power steering and brakes. Like-new whitewalls.
RIESMEYER FORD
8154 Manchester MI 7-3033

'56 BUICK
Super 4-door; radio and heater. Dynaflow, power steering, smart 2-tone gray finish; excellent white walls; 20,816 miles and looks like new; see and drive this one today. It's love at first sight. $1895.
CASTLES-WILSON
4530 DELMAR
FO 1-6904
Open till 5:30, Sat. till 5

'54 BUICK SUPER HARDTOP
Automatic, power steering, and brakes. A one-owner beauty. Written lifetime guarantee.
$1195
CLAYTON MOTORS
8455 MARYLAND PA 7-2200

BUICK, '53 Special 4-door; radio, heater, Dynaflow; $595.
Cotter Buick
2337 BIG BEND ST 1-8400

BUICKS! BUICKS! BUICKS!
All models, 1950 to 1957. High trade-ins. Easy terms.
Big Selection at All Times
KUHS BUICK
2837 N. GRAND FR 1-2900

BUICK, '52 Super hardtop, $495.
KOENIG CHEVROLET
220 W. LOCKWOOD, WO 2-3333

BUICK, 1957, air-conditioned 4-door hardtop; 3000 miles; cost over $5200; full power 6-way seat; $3500; owner. PA 1-0291.

BUICK, '57; Super Riviera; 2-door; fully equipped; all power; low mileage; new company car furnished; private. YO 6-4811.

BUICK, 1952, 2-door Riviera; 33,000 miles; power equipped; radio, heater; $495. HA 8-7000.

BUICK, '56 Special 4-door; radio, heater, Dynaflow, white-walls; $1650. UN 4-7101.

BUICK '51 hardtop, needs little work, $175; also '51 Dodge, $250 or trade. CE 1-3183.

BUICK, '49; clean; sedan. PA 1-7286.

BUICK '50 Special; $250. HA 8-9029.

BUICK, '51 convertible, good condition, $345. WO 2-3903.

BUICK, '56; take over payments. Triangle 7-0411 after 6.

BUICK, '57; take over payments. UN 4-7309, call after 7 p.m.

BUICK, '51 convertible; $375. 3829 S. Main, PL 2-8786.

BUICK, '54; $895 clean. Burns-Campbell, 3336 N. Kingshighway.

BUICK, '55 2-door hardtop; $1050, 1227 N. Leonard.

BUICK, '50 hardtop; radio, heater; $185. Klink, 2217 S. Grand.

CADILLAC, '53, Hydra-Matic; all like new; all power equipment; will personally finance; $250 down; consider trade. C. W. Johnson PR 3-4900, Johnson Corp. or PR 1-9651.

CADILLAC, '52 Coupe DeVille, loaded with extras; sacrifice; only $1075 or small down payment. KLINK 2217 S. Grand

'56 CADILLAC, $3495
DE VILLE SEDAN
YATES
EVERY CAR INDOORS
Indoor Used Car Arena
St. Louis' Largest Olds Dealer
3508 LINDELL JE 5-6532

CADILLAC, 1955; air-conditioned coupe, very clean, cream, green top. $2595. Phone Atlas 7-7787.

CADILLAC, '57 62 coupe; air-conditioned; private party; still under guarantee. PA 7-6344.

CADILLAC, '56 coupe de ville; cost $5200; only 8000 miles; make offer. EV 1-1681 after Sun.

CADILLAC, '57 convertible; 2 spotlights, leather top; 7000 miles; $4450. FL 1-0691.

CADILLAC, '49; convertible; take over payments. 2437 S. Third.

CADILLAC, '54; DeVille coupe; PR 3-7529, 3674 Folsom.

CADILLAC 5262 4-door, 22,000 miles; make offer. PR 3-1175.

CADILLAC, '52 Imperial sedan, black; $900. FO 7-7271.

CADILLAC, '49 62; very nice; $400. Keith Motors, 6963 Olive st.

CADILLAC, '48; $195; $11 down. WILCO, 4477 Natural Bridge.

CADILLAC, '54 Fleetwood; all power; private. ST 1-7783.

CHEVROLET, '48, 2-door; extra clean; private. MO 4-7969.

'56 CHEVROLETS
$1495 TO $1695
2-door ivory and turquoise, 4-door ivory and light blue; Powerglide, heater and radio; low mileage; new car trade-ins.
BILL JAMES
CHEVROLET CO.
3721 S. Grand PR 2-5110

CHEVROLET, '57; 9-passenger wagon, 4-door; beautiful 2-tone red and white; radio, heater, Powerglide; 6000 actual miles. Like new, only $2295.
GILBERT BUICK
3500 GRAVOIS PR 1-5200

ONE OWNER
'54 Chevrolet de luxe model 2-door; immaculate as day of delivery; not a scratch; radio, heater, etc.; have original title, papers, etc. M. E. Johnson PR 3-4900, Johnson Corp. or PR 1-9651.

'57 CHEVROLETS
$1895 to $2495
Convertible, hardtop sport coupe, 4-door sedans, eights, most have Powerglide, heaters, radios. All like new low mileage cars.
BILL JAMES
CHEVROLET CO.
3721 S. GRAND PR 2-5110

'56 Chevrolet Station Wagon
2-door, 6 cylinder, standard transmission, radio, heater, very clean, light green finish; $150 down, 30-month financing.
FELD
CHEVROLET
7700 MANCHESTER MI 5-4357

49,859
"Business Opportunity" Ads
Were Published in the Post-Dispatch during the past year.
TO GET IN OR OUT OF BUSINESS
use
POST-DISPATCH WANT ADS
MAIL ADS IN OR PHONE MAIN 1-1111

AUTOMOBILES FOR SALE 170

HELP!
HELP!
We're loaded with trades due to the overwhelming public acceptance of our 1958 Lincolns and Mercurys. All prices reduced; no reasonable offer refused.
WHOLESALE BUYERS AND DEALERS WELCOME

'52 BUICK Super 4-dr.	$ 375
'52 CHRYSLER 4-dr.	$ 350
'55 FORD 4-dr.	$1025
'57 FORD 2-dr.	$1850
'52 FORD 2-dr.	$ 340
'55 MERC. 2-dr.	$1025
'52 HUDSON 4-dr.	$ 375
'52 KAISER 2-dr.	$ 275
'57 LINCOLN H'top	$4450
'54 FORD Sta. Wagon	$ 950
'54 MERC. H'top	$ 950
'53 MERC. 4-dr.	$ 725
'51 MERC. Club Cpe.	$ 375
'54 OLDS Convt.	$1145
'52 PONTIAC 4-dr.	$ 475

FINANCE MAN ON DUTY AT ALL TIMES
IMMEDIATE DELIVERY
All you need is steady employment, a fair credit rating and an honest face. Shop for a car anywhere, then check with us and you will see our prices are lower and you will save lots of dollars.
DICKERSON
Lincoln-Mercury Dealer
6116 NATURAL BRIDGE
EV 2-2394

STATION WAGON
1957 Chevrolet 9-passenger, 8-cylinder, Powerglide, radio, air-conditioning, whitewalls, power steering and many other extras. Only 15,000 miles. Like new. Save $1000.
BILGERE CHEVROLET
2817 N. GRAND FR 1-3818

CHEVROLET, '55 Bel Air; 2-door, "8" Powerglide, radio, heater, white walls, low mileage; $1295.
GEBHART CHEVROLET
5616 GRAVOIS HU 1-8030

CHEVROLET '49 all-metal station wagon, immaculate throughout; $15 down.
GROSS MOTOR CO.
3511 S. Kingshighway VE 2-1200

CHEVROLET, '53; Bel Air; 2-door hardtop; Powerglide, radio, heater, turn signals, back-up lights; must sell immediately. $650, GE 6-5149.

NEW CHEVROLETS, $1675
CLOSE-OUT SALE
22ND ST. GARAGE, 2201 Locust MA 1-9712

CHEVROLET, '51 hardtop; equipped; 1 owner; sharp; $10 down, $5 week, 18 months. GLOBE AUTO, 4500 GRAVOIS

ATTENTION
CREDIT BUYER!
We have 150 good used cars in our stock. '47 to '56. Our new car department has been selling so many new cars that we are overloaded on used cars.
GEORGE SEZ SELL 'EM!
So for your convenience, if you have been on your job for at least one year.
PHONE IN YOUR CREDIT STATEMENT
We have 5 finance men on duty 12 hours a day to take your credit statement; if your credit is approved we will call you and you will have the pick of our lot.
NO MONEY DOWN!
On Many of Our Cars
HURRY! HURRY! HURRY!
GEORGE PAPPAS FORD
Authorized Ford Dealer
USED CAR DEPARTMENT
7180 PAGE VO 3-6666
10805 ST. CHARLES
PE 1-5170

NO MONEY DOWN
Large selection of '50 through '53 cars.
SIMMS
OLDSMOBILE
6709 Page VO 3-3555 VO 3-0950

CHEVROLET, '53 2-door, model 150, minor amount of mechanical work required; best offer, cash. HA 7-3544.

CHEVROLET '54 4-door, 34,000 miles, like new; must sell, need cash; $750. MI 5-0863.

CHEVROLET, '57 convertible; take over payments, older car or cash. JA 1-4510.

CHEVROLET, '49 2-door De-luxe, radio, heater, clean, cheap. PR 6-1111; 4261 Russell.

CHEVROLET, 1954; radio, heater, white walls; A1. TA 2-2393 after 5 p.m.

CHEVROLET, '51 deluxe sedan; has everything; price only $235. KLINK 2217 S. Grand

CHEVROLET, '49; 2-door special de luxe; radio, heater. HU 1-8132.

CHEVROLET, '51; exceptionally nice; $300. JA 1-2382.

CHEVROLET, '51 hardtop, $295. WILCO, 4477 Natural Bridge.

CHEVROLET, '49, 4-door sedan; extra clean; call EV 5-5238.

CHEVROLET Carry-all, '48, new motor, new tires; $275. EV 2-2720.

CHRYSLER, '55 Windsor 4-door sedan; radio, heater, automatic, white-walls; one-year guaranty; $1395.
JORDAN'S
7500 ST. CHARLES PA 7-5023

CHRYSLER, '56 convertible New Yorker; power steering, brakes; $2190, $600 down. WO 2-3160.

CHRYSLER, '50, 2-door; equipt; good condition. 3705 Hartford.

CORVETTE, '57; $200 and take over payments. Contact Eugene Thurman, 7212 Calvin, Jennings, between 8 a.m. and 2 p.m. any day.

CROSLEY station wagon, 1950; cheap. JA 2-6083.

DE SOTO, '57; brand-new 2-door hardtop; equipped with many extras; factory warranty, $2595. $495 cash or trade down.
ST. LOUIS MOTORS
3949 Lindell OL 2-5210

DESOTO, '57 Firedome V8 4-door; radio, heater, power steering, torqflite; other extras; leaving city; can finance. YO 5-4265.

DE SOTO, '51 Sportsman, whitewalls, runs good. PA 7-0118.

DESOTO, '54 4-door sedan, 2583 Main, Jennings, EV 3-3104.

$1095
MONTH END SPECIAL
1955 Dodge V8 4-door Royal, power flite, radio, heater, white wall tires; brilliant yellow and white finish.
METRO
DODGE-PLYMOUTH
10900 Manchester YO 5-5230

$10 DOWN
'54 DODGE V-8
Radio, heater; excellent condition; beautiful 2-tone. Must see to appreciate. $30.61 per month, 24 months, includes all finance charges and C.L. insurance. Call for quick credit check.
PIONEER PLYMOUTH
2323 S. JEFFERSON PR 1-5050

DODGE, 1953 Coronet 4-door; Gyromatic, radio, heater; good condition; $550; 2nd owner. YO 5-9229.

DODGE, 1956; 2-tone blue, push button, 8000 miles, white side walls; bargain. ST 1-1486.

DODGE, '52; perfect condition; must sell, $350. BR 1-2533.

DODGE, 1950; good condition; $125. TH 5-5912.

DODGE, '50 Coronet; new paint; runs good; $185. ST 1-3829.

DODGE, '51; outstanding; $285. JA 1-2382.

'54 FORD
Custom "8" 170 4-door; sparkling blue finish; radio, heater, Fordomatic, spotless interior, very fine mechanical condition; it's a dandy buy for $895.
CASTLES-WILSON
4530 DELMAR
FO 1-6904
Open till 5:30, Sat. till 5

NOW! '58 FORD

2-DOOR OR 4-DOOR
Fairlane 500
SEDAN

NOT
A CUSTOM 300
NOT
A FAIRLANE
BUT

*FORDS' Finest Model

OFFERED TO YOU AT THESE LOW PAYMENTS

THESE PAYMENTS INCLUDE ALL THE EQUIPMENT LISTED BELOW

If You Owe Nothing on Your Car			If You Owe $500 on Your Car	If You Owe $700 on Your Car	If You Owe $1000 on Your Car
Model	Your Trade-In Allow. Will Be	Your Payments Will Be	Your Payments Will Be	Your Payments Will Be	Your Payments Will Be
1956	$1775	$34.36	$50.00	$56.72	$66.31
1955	1475	43.94	59.92	66.31	75.90
1954	1275	50.33	66.31	72.70	
1953	1075	56.72	72.70		
1952	975	59.92	75.90		
1951	775	66.31	THESE PAYMENTS INCLUDE ALL FINANCE CHARGES FOR 36 MONTHS INSURANCE EXTRA		
1950	575	72.70			

Trade-In Allowance Depends on Make, Model and Condition of Car.

★ Radio ★ Styletone Paint ★ Two-Tone Paint ★ Heater & Defroster ★ White-Wall Tires ★ Directional Signals ★ Air Foam Cushions ★ Large Chrome Hubs ★ Cigar Lighter ★ Electric Clock ★ Dual Sunvisors ★ Safety Glass ★ Color-Match Interiors ★ Dual Armrests ★ Two-tone Upholstery ★ Dual Horns

Trade Allowance Does Not Apply to Foreign Cars

MIDTOWN MOTORS, INC.
4200 LINDELL JE 3-7300
OPEN NITES 'TIL 9:30

LOW PRICES
Are STANDARD Equipment
AT ECONOMY
On 1958 Chevrolets

BEL AIRS		BISCAYNE	
2-Door	$2179	4-Door	$2059
2-Dr. Hardtop	$2249	4-Door	$2099
4-Dr. Sedan	$2229	DEL RAY	
4-Dr. Hardtop	$2299	2-Door (6-Pass.)	$1939
		4-Door	$1989

STATION WAGONS

Bel Air Nomad 4-Door 6-Passenger	$2489
Brookwood 4-Door 6-Passenger	$2349
Brookwood 4-Door 9-Passenger	$2439
Yeoman 4-Door 6-Passenger	$2249
Yeoman 2-Door 6-Passenger	$2199

ABOVE PRICES INCLUDE
Radio, heater, Cigarette Lighter, Directional Signals, Anti-Freeze, Dual Sun Visors, Full Chrome, Tubeless Tires, Federal Excise Tax.

Additional Charge for power equipment, oversize tires, eight-cylinder motor, level air ride, tinted glass and air-conditioner, etc.

NO TRICKS! SOLD AS ADVERTISED

ECONOMY CHEVROLET
6330 EASTON EV 5-3800

MOTORS—TRANSMISSIONS EXCHANGED
$100 TRADE-IN ALLOWANCE
FREE TOWING & CAR TO USE WHILE WE DO THE WORK
OVERHAUL **24.95** PLUS PARTS
YOUR CAR OR TRUCK DOES NOT HAVE TO BE PAID FOR
NO MONEY DOWN 1.50 PER WEEK
EV. 1-7270
GUARANTEE TRANSMISSION
4718 NATURAL BRIDGE
OPEN 7 TO 7—SUNDAY 10 TO 2

AUTOMOBILES FOR SALE 170

'57 BUICK ROADMASTER $2750 Like New
'57 Pontiac Star Chief; 4-door, demonstrator, low mileage.
'57 Buick Special; hardtop, 2-door, air-conditioned, demonstrator.
'57 Olds "88" station wagon; air-conditioned, demonstrator.
HURST PONTIAC-BUICK EDWARDSVILLE, ILL.

SPARKLING
'53 FORD
CONVERTIBLE
Fully equipped and very low mileage; buy it now and drive till next summer and still have money; truly an outstanding car in every way.
FULL PRICE
$695
Auffenberg
4050 GRAVOIS PR 3-8800
(GRAVOIS AT CHIPPEWA)

FORD '53 2-DOOR V8, RADIO, HEATER, WHITEWALLS, GOOD CONDITION; ONLY $495 CASH. OWNER, PA 1-8188.

FORD, 1956 Fairlane 4-door; Fordomatic; 7700 miles; sell or trade. MI 7-0152.

'57 FORD, $2695
CONVERTIBLE
Black V-8, air conditioned, heater, radio, white-wall tires, power steering and power brakes; low mileage, like brand new.
BILL JAMES
CHEVROLET CO.
3721 S. Grand PR 2-5110

'55 FORD RANCH WAG.
Luxurious beige finish; ideal for family man who needs lots of room in a dependable used car, yet at a family man's price. Has radio, heater and whitewall tires.
Costello-Kunze Ford
Just West of Northland
9000 West Florissant UN 8-2990

FORD, 1955 club V8 sedan; fully equipped with overdrive. A1 mechanically. This car will have to be seen to be appreciated. A real family car, only $1294.
MANY MORE TO CHOOSE FROM
EMERSON PLANCK FORD
6153 Delmar PA 7-2526
8953 Delmar PA 1-2203
Open Weekdays Until 9 p.m.

1955 Ford V8 ranch wagon; overdrive, heater, radio, etc. Original owner. EV 1-4448.

NO MONEY DOWN
'53 Ford Victoria; Fordomatic, radio, heater, whitewalls, 2-tone.
ECONOMY CHEV. CO.
6543 EASTON AV. EV 5-2800

'55 FORD, $1095
Fairlane, radio, heater, overdrive.
JOS. NESSER MTRS. Inc.
New Car Broker Since 1920
6536 Chippewa FL 1-6300

OUR REPUTATION IS YOUR GUARANTEE
SUTTON FORD
7717 FORSYTH

FORD, '51 Hardtop fully equipped, sharp; $10 down, $5.50 week, 18 months.
GLOBE AUTO, 4500 GRAVOIS

FORD, '56 Victoria; 12,000 miles; A1 condition; take over payments; due to illness. 406 Dogwood rd., Times Beach, Mo.

FORD, '57 Thunderbird, white, 2 tops, continental, 2000 miles. 310 Main st., Ballwin, Mo.

FORD, '53; ranch wagon; automatic, white sidewalls, heater. MI 5-9683 before 6 weekdays.

FORD '54 convertible, new top, radio, heater, whitewalls, standard transmission. HE 2-3542.

FORD, 1954, convertible, weekdays at Conoco Station, Manchester and Geyer rds. WO 1-0592.

FORD, '50 convertible; A1; must sacrifice; $295. Treppler, 6251 Page.

FORD '55 V-8 country sedan wagon, A1 condition, new whitewalls, radio, heater. TA 2-2117.

FORD, '52, custom line, 2-door; Fordomatic; see to appreciate; clean; A1; $445. PL 2-8221.

FORD, '50 customized; make offer. 1239 Charlane ct. WO 1-7588.

FORD, '58, station wagon; reasonable. FR 1-3552.

FORD, '56 sedan delivery; '49 Mercury Tudor; TR 2-7622.

FORD, '51, hardtop, $295, terms. WILCO, 4477 Natural Bridge.

FORD, '51 Victoria; loaded; $375. Keith Motors, 6963 Olive St. rd.

FORD, 1954 V-8 ranch wagon; private party. VI 3-3094.

FORDS, '57; like new. Frank Leber, 7629 Manchester.

FORD, '55 Victoria, black, real clean. PA 1-4965.

FORD, '51 2-door; sacrifice $175. Klink, 2217 S. Grand.

LOWEST PRICES SINCE WORLD WAR II

OVERSTOCKED—USED CARS MUST GO
★ 29 FORDS ★ 37 PLYMS. ★ 19 CHEVS. ★
PICK OUT THE CAR OF YOUR CHOICE AND FIGURE YOUR OWN PAYMENTS

Chevrolet - Ford - Plymouth Buy This Model	Our Price Will Be	With $200 Trade Allowance Your Payments Will Be	With $400 Trade Allowance Your Payments Will Be	With $600 Trade Allowance Your Payments Will Be
1956*	$1295.00	$41.30	$33.40	$27.60
1955	1145.00	48.20	40.00	32.70
1954	895.00	31.60	23.50	16.40
1953	645.00	21.70	14.60	
1952	445.00	14.90	THESE PAYMENTS Include All Finance Charges and Credit Life Insurance for 24 Months.	
1951	295.00			
Add $4.96 for Buick, Olds, Pontiac and Other Cars.				

*—30 MONTHS ON '56 MODELS

ABOVE PAYMENTS INCLUDE THE FOLLOWING:
(1) All Finance Charges
(2) Ted's Famous Guarantee
(3) All Cars New Car Trade-Ins
(4) Life Insurance
(5) 27 Years of Honest Dealing

WE CAN DEAL REGARDLESS OF WHAT YOU OWE ON YOUR CAR
Call In Credit Application for Fast Credit O.K. Ask for Finance Dept. ST 1-9555

TED'S MOTORS

7467 Manchester (at Big Bend) OPEN WEEKDAY EVES. 'TIL 10 P.M.
ST 1-5557 Call All Day Sunday ST 1-9555

FORD, 1949 4-door, $250. Call JE 3-7820.

FORD, '51 Victoria. Keith Motors, 6963 Olive St. rd.

FORD, '53 V8; sell or trade; older car or cash. CO 1-0808.

FORD, '56 4-door custom; 10,000 miles, equipped; owner. WO 1-0875.

JEEP, '49 station wagon, $185. A-1, E-Z terms, bargain. WILCO, 4477 Natural Bridge.

'56 LINCOLN
Capri Hardtop coupe; fully equipt; exceptionally clean; low mileage; 1 owner, new trade trade-in.
E. M. STIVERS, INC.
6631 OLIVE PA 7-1000

LINCOLNS, '57 Premiers; fully equipped; save up to $1500; must go now.
FRED VINCEL CO.
Lincoln Mercury in Clayton
8025 Maryland PA 5-5150

LINCOLN, '49 4-door with '53 Mercury motor. Call TW 2-7098.

LINCOLN, 1957 convertible; gorgeous red, black top; all power equipment; low mileage; take over payments. VI 3-3825.

TURN "WHITE ELEPHANTS" into CASH!
The term white elephants is commonly applied to household items the owner no longer needs, but for which other people would pay a reasonable price.
Sell Them Through a WANT AD call MAIN 1-1111 charge it!

PREMIERE
'56 LINCOLN
4-DOOR SEDAN
Here is a car that has the whole world talking; only 1½ years old. This $6000 beauty can now be bought for much less than one-half its original cost; radio, heater, automatic transmission, full power equipment; very low mileage; 1-owner car.
FULL PRICE
$2295
1 DAY ONLY
Auffenberg
4050 GRAVOIS PR 3-8800
GRAVOIS AT CHIPPEWA

5 BEAUTIFUL '54 Mercurys to choose from.
2—'55 Mercury hardtops, all one-owner cars.
'52 Buick; a real nice one.
'52 Mercury hardtop.
See Mr. John Thurman at
MURRAY
4900 Natural Bridge CO 1-2757

'55 MERCURY SEDAN
See this clean low-mileage car today; fully equipped, including automatic drive, radio, heater, etc.; 2-day special $1195.
SUBURBAN FORD
Manchester-Kirkwood YO 5-2580

MERCURYS, '57; all models and colors; we have 12 that must be sold; save up to $1200. See us today.
FRED VINCEL CO.
Lincoln Mercury in Clayton
8025 Maryland PA 5-5150

1957 MERCURYS at greatly reduced prices. All models and colors to choose from.
FRED VINCEL CO.
8025 Maryland PA 5-5150

MERCURY, 1957 4-door Monterey, mercomatic power steering, other extras; priced right; will trade. TA 1-5702.

MERCURY '53 hardtop, 2-tone, radio, heater, Mercomatic; 1 owner; very clean. HE 2-8122.

MERCURY, '50 sedan; must sell, $150. KLINK, 2217 S. Grand.

$10 DOWN
'53 NASH
Statesman 2-door; radio, heater, 2-tone paint; low mileage; $30.61 per month, 24 months; 1st payment 45 days, includes all finance charges and C.L. insurance. Call for quick credit check.
PIONEER PLYMOUTH
2323 S. JEFFERSON PR 1-5050

NASH, '53 Statesman 4-door; radio, heater; beautiful 2-tone, $465
GEBHART CHEVROLET
5616 Gravois HU 1-8030

'53 RAMBLER—PERFECT!
$695—$5 DOWN
$35.58 MONTH, 24 MONTHS
ROONEY MOTORS
4966 Nat'l Bridge EV 3-5100

NASH, '53, Statesman 4-door; clean. PL 2-4000.

NASH, '49 2-door; need $85 cash. KLINK 2217 S. Grand

RAMBLER '55, less than 5000 miles, $995. PA 1-2041.

NASH, '51; $85, runs good, terms. WILCO, 4477 Natural Bridge.

$1595
'55 OLDSMOBILE "88"
4-door sedan; beautifully 2-toned with turquoise and ivory; white side-wall tires, 7.60x15; also power steering, power brakes. This car has had fine care from one owner. Hurry!
We'll Trade for Any Car
THOMS
5200 DELMAR FO 1-4808

'55 OLDS "88"
Radio, heater, white-walls, standard transmission. This car is really sharp; only $1395.
TUCKER
St. Louis's Oldest Olds Dealer
2339 S. Grand PR 6-5901

'55 OLDS, $1695
Super 88 4-door; power steering and brakes; radio; heater; Hydra-Matic.
GREBE-FISCHER
3400 S. Kingshighway PL 2-0404

OLDS, '52 '88' 4-door; hydramatic, radio, heater, whitewalls; $495.
GEBHART CHEVROLET
5616 Gravois HU 1-8030

OLDS, '51 '98' hardtop; loaded with extras; must sell; $375 or small down payment.
KLINK 2217 S. Grand

OLDSMOBILE, '50 convertible; exceptional, $35 down, 24 months to pay. MOHAWK, CO 1-9510.

OLDS '55, "88" Holiday hardtop; fully equipped; 16,000 miles; private; TA 1-2670.

OLDS, '55 "98" 4-door hardtop; full power; perfect; private; cash for equity. EV 3-7999.

OLDSMOBILE, '55; Holiday 88, red and white, $1695. PR 6-6020

OLDS, '51 Holiday coupe; equipped. FL 2-7125.

PACKARD, '50; 1 owner; 47,000 actual miles; new whitewalls; radio, heater, standard transmission; $275. Call after 5 p.m. PA 7-0714.

PACKARD, '54 convertible; beautiful. Keith Motors, 6963 Olive st.

PLYMOUTH, '56 Savoy; excellent; 1 owner. WO 1-0347 after 5.

PLYMOUTH, '50, 4-door, good condition, sell cheap. MO 4-7098.

WANT A CAR WITH BETTER BRAKES?
You get them in a '58 Studebaker with safety finned drums, larger brake lining area . . . for surer, positive control. Test one today.
Studebaker-Packard
See your local Dealer today!

'55 PLYMOUTH V-8 $1150
Belvedere Hardtop; automatic; fully equipped; red and ivory.
BIG 4 CHEV.
2400 S. JEFFERSON PR 1-0444

TAKE OVER PAYMENTS
1953 PLYMOUTHS; 2-doors, 4-doors; $23 month for 24 months.
WEST END
Authorized DeSoto-Plymouth Dealer
DeBALIVIERE AT PERSHING
VO 3-1203

'57 BELVEDERE 4 DR.
Stunning blue and white sport-tone; equipped with torque-flite transmission, radio, heater and whitewalls; actually driven only 2700 miles.
SAVE $1200
RAY RIXMAN, INC.
7916 N. BROADWAY EV 1-3500

'57 PLYMOUTH BELVEDERE
4-DOOR SPORT V-8
Radio, heater, automatic transmission; 11xx miles. Below cost
KIRKWOOD MOTOR, Inc.
10800 MANCHESTER YO 5-1204

'55 PLYMOUTH $795
4-door, fully equipped. Beautiful 2-tone; 1 owner; low mileage.
PIONEER PLYMOUTH
2323 S. JEFFERSON PR 1-5050

DEMONSTRATORS
'57 Plymouths and DeSotos; only a few left; save many dollars on these near-new cars.
KRIBS KAR COMPANY
3205 Natural Bridge, JE 1-7511

NOTHING DOWN
ENTIRE BALANCE, $145
'51 Plymouth sedan; good solid transportation; radio, heater, excellent mechanical condition. Only $9.85 PER MONTH. License plate and insurance FREE, 24 months. Call VO 3-3822 now. Miami, 6901 Page.

—PLYMOUTH, '55 V-8 automatic transmission; 25,000 actual miles; perfect; 5287 Natural Bridge.

PLYMOUTH, '57; 4-door automatic; take over payment. TA 1-1987.

PLYMOUTH, '56 push button Belvedere hard top; take over payments. 3365 Blackstone.

PLYMOUTH, 57; brand new 2-door Belvedere; equipped with many extras. factory warranty; $2095; $395 cash or trade down.
ST. LOUIS MOTORS
3949 Lindell OL 2-5210

PLYMOUTH, '50, $165, $11 down. WILCO, 4477 Natural Bridge.

NOTICE
'57 Pontiac Catalina, $1995
Just like brand-new. This beautiful car; fully equipped with Hydra-Matic, push-button radio, heater and defrosters and 2-tone paint.
VINCEL
St. Louis' Oldest and Largest PONTIAC Dealers FL 1-3291
3291 S. Kingshighway

'52 PONTIAC
4-DOOR; HYDRA-MATIC
FULL PRICE
$395
ED RIPPY
5706 DELMAR VO 3-6555

PONTIAC, '55 2-door hardtop; green and white, power brakes, power steering, automatic transmission; sell for balance of payments. 1775 Nicholson pl.

PONTIAC, '51; hardtop; Hydra-Matic; radio, heater, beautiful 2-tone green; $395.
GEBHART CHEVROLET
5616 GRAVOIS HU 1-8030

'54 PONTIAC, LIKE NEW
Sacrifice; 2-door 8; brand-new condition; radio, heater, all other extras; owner of mature age; personally finance, $150 down or trade. E. V. Johnson, PR 3-4900. Johnson Cory, or PR 1-9651.

PONTIAC '51
Clean as a pin, equipped; $10 down, $30 month, including insurance, 24 months to pay. 4103 Schiller pl., HU 1-5149.

PONTIAC, 1956; air conditioned, 9-passenger station wagon, fully equipped; 10,000 miles; by owner. WY 3-8792.

PONTIAC, 1953, exceptional condition, radio, heater, Hydra-Matic, whitewalls; excellent 2nd car; $750. WY 3-1641.

PONTIAC, '53; 4-door de luxe; nice looking; good running condition. Owner. Sun or evenings. FL 1-5903.

PONTIAC, '55 2-door hardtop; equipped; A1; private; make offer. PA 7-3899. HA 9-0600.

PONTIAC, 1951 hardtop; new tires, good condition, $400. UN 7-1615.

PONTIAC, '51; with '53 Olds motor; sell or trade. 3843 Cleveland, PR 1-0848.

PONTIAC, '52; OLDS, '57; super 88, 3538 Arsenal, PR 3-9695.

PONTIAC '51 2-door; good transportation. 3401 Locust.

PONTIAC, '47; cash or terms. FR 1-9040.

PONTIAC, '54 Star Chief Catalina; very clean. MI 7-2844.

$2095
'57 SILVER HAWK
Studebaker V-8 club coupe; has radio, heater, whitewall tires, overdrive, straight stick, beautifully 2-toned in Sierra bronze and ivory with large rocket finish hubcaps. Boys this one is new—low, low mileage.
We'll Trade for Any Car
THOMS
5200 DELMAR FO 1-4808

'56 STUDEBAKERS
CHAMPION 2-door — — $1095
COMMANDER 4-door — — $1195
PRESIDENT 4-door — — $1395
PRESIDENT CLASSIC; Everything including power — $1495
GOLDEN HAWK, practically new — — — $2295
BANK FINANCING
BIG 3 MOTORS
5220 Natural Bridge EV 5-2222

STUDEBAKER, '56; Golden Hawk, stick shift, twin traction, turn signals, radio, heater, dual 4-barrel carburetors; low mileage; unmarred. FR 1-4319.

STUDEBAKER, '54 Commander 2-door; clean; $675. EV 1-3406.

'48 Willys Jeepster; new tires; heater; $300. WY 3-0739.

'57 RANCH WAGON; A1 condition. Call owner, FO 7-0815.

FOREIGN AND SPORTS CARS 170A

NEW '58 VOLKSWAGENS
Are available only from Dealers authorized by "Volkswagen of America," exclusive importers of new V.W.s.
The price of the '58 De Luxe Export sedan is $1665 delivered in St. Louis.
Standard equipment consists of: hydraulic brakes, laminated safety glass, synchromesh transmission, 2-ton vinyl upholstery, American type directional signals, heater, defrosters, bumper guards, m.p.h. speedometer, electric windshield wipers. The Volkswagen built for delivery in the U.S.A. can be seen at
JOHN BARRY MOTORS
1155 Big Bend ST 1-8777

SEE OUR DISPLAY AT AUTO SHOW
Sunbeam Rapier Coupe
NEW '58 HARDTOP COUPE
New Minx 4-door station Wagon.
'58 TRIUMPH TR 3
Parts—Sales—Service
ED DeBRECHT FOREIGN CARS
8510 Watson rd., Chippewa Highway 66
Open eves. 'til 9. VI 3-4661
Michelin X Tires

SEE THE NEW
1958 LLOYD ALEXANDER
AT THE AUTO SHOW
NOW ON DISPLAY
Weidemueller Auto Co.
DISTRIBUTOR SALES & SERVICE
4728 Gravois FL 2-9031

ALFA ROMEO GUILIETTA '57; blue, 8000 miles; Concourse winner; chromed engine; electronic Rallye navigator; $3000; no trade. Call ADams 3-4768.

AUSTIN-HEALY, 1957, 100-6, weekdays Conoco Station, Manchester and Geyer rds. WO 1-0592.

BORGWARD; pride of Germany; American style, European quality and economy. Distributed by MISSOURI SALES & SERVICE 3959 Lindell JE 5-2707

CORVETTE, '56, low mileage; fully equipped; will trade or make offer. WY 3-2193 after 2:30.

DKW; Germany's most sensational low-priced car; only 7 moving parts. Distributed by MISSOURI SALES & SERVICE 3959 Lindell JE 5-2707

FOREIGN CARS; most popular makes. See our selection before buying. MISSOURI SALES & SERVICE 3959 Lindell JE 5-2707

ISETTA, ideal second car; German-built; 65 miles per gallon; $1195 delivered. Distributed by MISSOURI SALES & SERVICE 3959 Lindell JE 5-2707

JAGUAR and Morris Minor parts. 5177 Easton (rear), FO 1-9148

M. G., MARK II TD 1953, good condition. UN 8-4181.

MG TD, '53
FO 1-9148

FOREIGN AND SPORTS CARS 170A

MERCEDES-BENZ, '53 220; 4-door; good shape. MI 5-3866 after 6.

SIMCA; Pride of France; American styling; 4 cylinder; 42 miles per gallon; $1895 delivered. Distributed by MISSOURI SALES & SERVICE 3959 Lindell JE 5-2707

VOLKSWAGEN, '56; radio, heater. PR 2-3651 after 5 p.m.

AUTOMOBILES WANTED 171

TOP CASH DOLLAR
FOR YOUR CAR
At least 300 cars are needed before Nov. 30, for Texas and West Coast markets. Any make or model—'51's through '57's. CASH TO YOU on the spot—no delay or red tape. If you owe money on your car, balance given to you in CASH.
MAJOR MOTORS
5460 NATURAL BRIDGE
EV 2-8585

NOTICE!
200
CARS WANTED
All Makes and Models
Before You Sell See Vincel
VINCEL
St. Louis' Oldest and Largest Pontiac Dealer
3291 S. Kingshighway
FL 1-3291

BUYING?—SELLING?
See Us for Top Dollar
SCHNEIDER PONTIAC
4231 N. Grand CE 1-0048

$25 TO $75 CARS
Used cars, wrecks, junks.
2824 Chouteau PR 6-4787

$50 TO $100 MORE for your car; see us now for fast action; cash waiting.
KUGMAN'S
4301 Washington OL 2-6752

ALL AUTOS BOUGHT
We need them. Klink 2217 S. Grand

WE BUY CARS by phone; tow truck will bring cash. Bartmer Auto Parts, PA 7-1726.

JUNK cars wanted, up to $200. 4241 N. Broadway, MA 1-1763.

WE NEED cars. DiFranco, North Side Motors, 4232 Natural Bridge.

KAISER, 1954; overdrive; clean, reasonable. PR 6-4111.

AUTOS and trucks for cash. Midwest, 7205 St. Charles. PA 7-2844

G.I., buys cars, trucks, tractors, trailers, scrap iron. EV 3-0397.

AUTO REPAIRING, PAINTING 172

METROPOLITAN Motor & Transmission Service, 2314 N. Union. FO 7-7072. No down payment. Transmission overhaul, repair and exchange, $29.50 PLUS PARTS.

MOTOR OVERHAUL SPECIAL
No payment for 45 days, 2 years to pay. Open 7 to 7. Courtesy Motor Exchange, 6507 Easton, EV 3-0644.

TRUCKS, Tractors, Trailers 173

10 TRAILMOBILES; full automatic, 20' to 24' long, smooth side bodies, full rear doors, 825x20 tires, new paint. Good warehouse or office trailers, $525.
1 Andrews 35' Payloader, drop frame produce trailer, Delay slide, 3" insulation, vent doors, 100x20 tires, like new, low down payment.
3 Andrews 33' aluminum produce trailers, 4" insulation, vent doors, bunker and blower, 1000x20 tires, Reyco tandem, will finance; low down payment.
6 Fruehauf trailers with Nabors steel bodies, 1000x20 tires, vacuum brakes, vertical landing legs, good warehouse or city delivery trailers, $600.
1 Bartlett tandem insulated trailer, Reyco tandem, good 1000x20 tires, air brakes, side door, aluminum floor; $1250, low down payment.
6 Fruehauf steel corrugated tandem vans, 1000x20 tires, air brakes, full rear doors, new paint. Ready for the road, $1300.
Andrews Industries Inc.
7901 Alabama FL 1-1010

TRUCK BARGAINS
'54 Ford Courier, clean.
'55 Ford C-600, long wheelbase.
'55 Ford C-600, tandem.
'50 Chevrolet, walk-in body.
'55 Ford tractors.
Complete line light duty trucks.
PRICED RIGHT
COMMUNITY MOTORS
Authorized Ford Dealer
5312 Natural Bridge EV 3-4222

BARNEY'S FOR TRUCKS
1946 to '54 models, all body types
BARNEY'S 4415 MANCHESTER

CHEVROLET
½ TON PICKUPS
'55, light ray, equipped — $1095
'54, red, equipped — — — $795
'52, light gray, equipped — — $595
All good trucks ready to go.
BILL JAMES
CHEVROLET CO.
3721 S. GRAND PR 2-5110

CHEV., '51; 1½ ton LWB, $495. '48 Chevrolet; ½-ton panel; $95. CADET 7833 N. Broadway

CHEVROLET, 1957 tractor, like-new condition, completely equipped 1544 N. Broadway

CHEVROLET, '51 panel; insulated; reasonable. WY 3-3030.

CHEVROLET, '55, cameo carrier; clean. ST 1-9566, ST 1-9574.

CHEVROLET, '53; pickup, radio, heater, new tires. JA 2-3594.

CHEVROLET, '53 pickup; fully equipped; clean. JA 2-2394.

DODGE, '55 V-8 dump; 2-ton 2-speed axle, A1 P.S.C. permit available; $1500. YO 6-2800.

DODGE, '50 2-ton stake; mover's tailgate; $450; used very little; private. 1201 Franklin.

DODGE, 1954 pickup; radio, heater, new tires; take trade. VI 3-4708.

FORD, '53 panel; good rubber, black satin finish, motor A1, low mileage; must see to appreciate; guaranteed $695; will trade; cash or terms.
SUNSET FORD
2 blocks west of Lindbergh on Gravois. VI 3-4431.

FORD, 52; F-6; 12-ft. flat bed, 2-speed axle; good body; runs perfect.
M. B. THOMAS AUTO SALES
275 Lemay Ferry rd. FL 3-7393

FORD, '50, ½-ton pickup, $225 '51 and '52 Dodge; '49 Studebaker pickups; $11 down.
WILCO 4477 Natural Bridge

FORD, '56 C-600 SWB with new tires — — — — — — $1495
INTERNATIONAL HARVESTER
3201 N. Broadway CH 1-0105

FORD, '53, Fordomatic 6; ½-ton panel; $495. PL 2-4000.

FORD, '56, F700 tractor, new motor (not rebuilt), completely equipped. 1544 N. Broadway.

FORD, 1956, 1-ton insulated body, 5000 miles; ideal for meats; $2900. HA 7-8921.

G.M.C., '51 pick-ups; Chevrolet ¾-ton, $195. Comfort Dist. Co., 7145 Manchester.

TRUCKS, Tractors, Trailers 173

GMC, '54; 620 tandem tractor.
'53 Int'l; 195 Diesel tandem.
'54 White; WC 2264 tandem.
'54 Mack; B 42 LWB tandem.
VANDEVENTER AUTO SALES
717 S. VANDEVENTER

HIGHWAY 32-ft. single axle van trailer, all aluminum panels. 1544 N. Broadway.

INTERNATIONAL, '46, dump truck; new motor; good tires. Turner 6-0901.

INTERNATIONAL, 1953, tandem, 16-ft. stake body. UN 7-8898.

LOW-BOY trailer; ideal for high lift, tractor; $650. Call TR 2-7479

30' SEMI TRAILER (Nabors); tandem van, new paint, good rubber, $1000. PR 3-3984.

TRAILER, Fruehauf, tag a long, 4-wheel tilting tamdem, army search light, 750x20 tires, spare wheel and tire; $395. EV 2-9457, 5466 Plover.

TRAILMOBILE, 32 ft., single axle van trailer, like new condition. 1544 N. Broadway.

WHITE tractor, 22 series, mustang engine; good solid tractor. Ready to roll. TR 2-7479.

TRUCKS, TRACTORS TRAILERS WANTED 174

TRUCKS WANTED; all models; pay cash. HU 1-2940. METZGER, 3540 S. Kingshighway

USED truck wanted; any size or description. Barrett Weber Truck Department, 3338 S. Kingshighway, FL 2-7006.

SHOP the rest, sell your truck to the best. Arno, 1915 N. Ninth.

AUTOS, TRUCKS FOR RENT 177

CAB over White tractor and driver, locally. JA 2-0590.

DRIVER and late model station wagon. HU 1-9074, 6-7 p.m.

2-TON Ford panel truck for hire with driver. EV 1-8330.

Auto Trailers, Mobile Homes 180

SPECIAL SHOWING!
GLIDER 46-ft., 10 wide; equipped with International's new furnace with EXCLUSIVE UNDER-WRITER'S APPROVED SAFETY FLUE" and "COMBINATION FORCED DRAFT BLOWER."
HEATED DISPLAY COACHES
MEPHAM
MOBILE HOMES
10500 Hy. 66 Kirkwood YO 5-3816
Open 9-8:30; Sat. 9-6; Sun. 1-6

COPE MOBILE HOMES
LARGE SELECTIONS
8-Ft. and 10-Ft.
FURNITURE ACCEPTED
as down payment if qualified. Also camping trailers. Also parts and accessories. Located on Highway 158 (opposite Scott Air Force Base, Ill.). Call Adams 3-5858.
WE BUY, SELL, TRADE
to 8 Daily. Call Sunday 12 to 6

Breaking the Price Barrier
1958 de luxe 10' wide quality Washer-Dryer, $3995
1958 all-aluminum, self-contained traveler 6-sleeper; gas refrigerator; gas space heater, gas cooker; $1295.
Used trailers low as $100 down. Open 9-9. Sun. 1-5. PA 1-2642.
ALDERSON TRAILER SALES
7758 OLIVE STREET RD.

FACTORY DISCOUNT SALE
EXCEPTIONAL SAVINGS
Your Inspection Invited
SEE US AND SAVE
FRANKLIN TRAILER SALES
LAMBERT FIELD AND BYPASS 66 AT STOPLIGHT PE 1-0444

TIGHT MONEY ? ? ?
NOT AT
Northside Spartan Sales
5% financing, 7 years to pay use 10% down
U.S. Highway 66. Across from Airport on top of hill. PE 1-0944.

FOR THE BEST DEAL YET
DON'T FORGET
GRASK TRAILER SALES
Quality-low price selection.
6671 Olive Street rd. PA 7-0740
6101 State av., East St. Louis, Ill

Clouss Trailers
Special new 45', 2-bedroom de luxe; washer, dryer, $3995.
6801 Olive Street rd., PA 5-4539

AMERICAN-TRAVELO
GREAT LAKES-WESTWOOD
Geo. Wilson Trailer Coaches
Lindbergh, 1 mile south Airport.
Selection of used. PE 1-1192

FORSHEY TRAILER SALES
Elcar—Duo
Colonial—Ritzcraft
Used 2-bedroom trailers
Parts—Insurance
6927 Olive Street rd. PA 1-0270

APPLER TRAILER SALES
Liberty Mobile Homes
Closed Sun., Open weekdays 'til 9
10250 Highway 66 YO 5-6811

MIDWAY TRAILER SALES
Kropf, Crosley, Detroiter; 15' to 52' long; E-Z terms. DR 3-0285.
8322 State st., East St. Louis, Ill.

E.C. DUNNE TR. COACHES
Smoker, Marlette, Vindale
7905 Watson rd., Highway 66
WO 1-6155 (Closed Every Sunday)

BYERLY TRAILER CO. presents Fan, Landcraft, Marathon Superior and Travelite; new and used, 15 to 50 ft., 8 and 10 ft. wide; repairs made ON THE SPOT by mobile repair crews; insurance work a specialty; full line of equipment hitches and accessories. One mile west of Lindbergh at 11601 Manchester. YO 5-1221.

LOBMASTER TR. SALES
4989 N. Lindbergh PE 1-3862
LARGE SELECTION 1- and 2-bedroom clean used trailers. Make us an offer. Open all day Sun.

LaSALLE, 1954; 2 bedrooms; full bath; reasonable; must sell; TW 2-7496.

LIGHTHOUSE, '52, 27-ft. aluminum; ¾-ton air-conditioner; bath; bunk bed; very nice. PE 1-4861, after 5:30 weekdays, all day Sat. and Sun.

VIKING, 1954 de luxe 35' trailer; very good condition; reasonably priced. Call CO 1-0310 on weekends or after 6 p.m.

HOUSE TRAILER; '56 Mercury 42'; modern, 1 bedroom. HA 9-4329.

HOUSE trailer, 28 ft.; Trailer Camp, 7800 Collinsville rd. Across Mounds Drive In.

35-FT. house trailer, '57; air-conditioned, 30-ft. aluminum awning. TH 8-3354.

REAL BARGAIN, 1954 mobile cruiser, 34'. For details, call HA 7-7378.

4-WHEEL TRAILER for hauling equipment. Atlas 7-2863.

21', '56 TRAVEL trailer; many extras; $1650. FL 1-0691.

HOUSE trailer, 25'x8'; furnished; $325. JA 2-0584.

2 BEDROOMS, bath; $1195, terms. 7760 Olive Street rd.

HOUSETRAILER, 31-ft.; hot water, shower bath. TU 6-8429.

AUTO TRAILER, MOBILE HOME WANTED 181

CASH FOR YOUR TRAILER
FRANKLIN TRAILER SALES
Phone PE 1-0444
Lambert Field and Highway 66

Batteries, Bodies, Parts, Tires 183

GUARANTEED BATTERIES
6 Volts; reconditioned; any size; $4.95 exchange; NEW 12 volts $13.95 exchange.
G. M. BOAT CO.
12500 St. Charles Rock rd.

TRIGGER, fifth wheel, like new, $35; '46 Studebaker wheel complete, 7.00x17, $20. PR 3-2446.

TIRES, set 4 whitewalls, never used, $75. HE 2-8909.

TIRES, 11x2:25, Firestone, with wheels; $60. HA 8-6392.

TWO 6.70x15 used snow tires; $8.50 each. Call Bob, EV 5-9251.

Batteries, Parts, Tries Wtd. 184

BATTERIES; We pay highest prices; $1 85 and up. 5308 Easton.

THINGS FOR SALE

ANIMALS, LIVESTOCK 200

POLLED Hereford herd for sale, cows, bulls, heifers. Elmer Oerter, Columbia, Ill.

DOGS—CATS 202

BEAGLES, AKC registered, broke; reasonable. UPton 5-0563.

BASSET PUP, 25 weeks, female, hunting hound or pet; housebroke; registered. YE 7-5319.

2 BASSET females, A.K.C., broke; trade for guns. Write F. Caudle, Route 2, Vandalia, Ill.

POODLES, miniature puppies, brown and black, A.K.C. FL 1-8369.

BEAGLES, A.K.C. registered; good hunters, 6202A Columbia. MI 7-2469.

BEAGLES, A.K.C., money-back guarantee; broke. PR 6-1802.

BEAGLES; 2 pair; guaranteed. CH 1-7960, UN 8-9922.

BEAGLE hound, trained; for sale or trade. 3227 Park.

BEAGLE, male, AKC, well broke. TW 2-3120.

BEAGLE pups, small type, registered, dandys. PL 2-6952.

BEAGLE puppies, just right for Christmas, $5 up. PR 6-1802.

BIRD dog, pointer; registered, 8 years old, broke. Call evenings. JA 1-4358.

BOSTON TERRIER puppies; little beauties. ST 1-4572.

BOXER Pups; A.K.C., 3 males, fawn with black mask; 10 weeks old; must sell this week; beautiful disposition and healthy. ST 1-6638.

BOXER, female, 6 months, fawn, A.K.C. 2614 St. Louis. CH 1-8095

ALWAYS A CHOICE SELECTION of DOGS and PUPPIES on Display at SPRY FARMS
VISIT US. 6180 DELMAR

CHIHUAHUA puppies, A.K.C., tiny; matron, good whelpers; reasonable. UN 7-6555.

CHIHUAHUA pups; 2 female, A.K.C. PL 2-4893.

CHIHUAHUA puppies, A.K.C. In time for Christmas. HE 2-8432.

CHIHUAHUA, stud service. VE 2-6719.

CHIHUAHUA puppies, A.K.C., beauties; older dogs. PR 2-9160.

COCKER, A.K.C. registered, black female, 1 year old, $35. HA 8-4905.

COLLIE; male, 1½ years old, A.K.C. registered. TA 1-4752.

COLLIES; registered and grown female; cheap. UN 7-3562.

COON and rabbit hounds, farm raised. HA 8-0003.

DACHSHUND PUPS, 7 weeks, A.K.C., black-tan, red, males $55, females $50. TH 8-7257.

DACHSHUND pups, mother ribbon winner; stud service. PR 3-1724.

DACHSHUND PUPS; black-tan, A.K.C., 8 weeks. LA 7-6097.

DACHSHUND Puppies; miniatures; $100 each. VE 2-3355.

DOG HOUSES; redwood; $12.95, 6300 N. Broadway. EV 5-5350.

FOX TERRIER; male; house broken. 4409 N. Twentieth.

GERMAN Shepherd pups, $65 each. 4930 St. Gemme lane, IV 7-3375.

GERMAN Shepherd pups; beauties, large. JA 1-4205.

GERMAN Shepherds; dogs, pups, stud, board. Vee-Rol. JA 2-0842.

MANCHESTER Toy stud service. ST 1-1829.

PART COCKER, female, spayed, shots; good with children; 8 months old. HA 9-0062.

PEKINGESE, A.K.C., 2 females, 2 months; show stock. MI 5-2956

POINTER; 3 years old, registered, professionally trained; $200; week days, WO 2-8240; after 5:30 p.m. and Sunday WO 1-7141.

POODLE PUPS FOR XMAS
Black or white toys at stud; Silver miniature; ST 1-8790.

POODLES; tiny white toy females; beauties. JA 1-7003.

POODLES, toys, pups, breeding stock; male, female. PE 1-0531.

POODLE; toys; 5-lb. stud, clipping. Club Casino, PR 6-8500.

POODLES; A.K.C.; small deposit holds puppies till Xmas. EV 3-6368

BARGAIN PRICED PUPS
Large selection, many breeds, new arrivals daily; kittens, monkeys, hampsters, mice, etc. National, 3021 Olive st.

PUPPIES for sale, $5. 1528 Wellston av. CO 1-2360.

SAMOYED puppies; registered A.K.C., 2½ months old. PA 1-4620.

TOY FOX Terrier pups, 9 weeks old. PR 6-3774.

DOGS AND CATS WTD. 203

WANTED, pointer or setter, trained; young. FO 7-5933.

HORSES AND VEHICLES 205

BAY GELDING, 16 hands; child's, gentle. TH 5-3553.

ONE roping mare 1 new 1957 2-horse trailer, equipped. See W. Wilson, Seckmann rd., Imperial, Mo.

REGISTERED American Saddlebred Gelding chestnut; for pleasure or show; $250. PA 7-6769.

RIDING lessons, English and western, board, stalls. ST 1-2408.

BIRDS FOR SALE 211

P-A-R-R-A-K-E-E-T-S
Our Finest Ever; Rares and Normals; Beautiful Birds; A.B.S. Banded. From $3.95 up.
SPRY FARMS 6180 DELMAR

PARAKEETS; 27 pair breeders; young; nest boxes, breeding cages; selling out; $75. MI 5-4643.

PARAKEETS, $1.98; canaries, $1.49; parrots, cages, supplies. National, 3021 Olive.

AIR-CONDITIONING EQUIPMENT FANS—WINDOW FANS 214

10-TON York package unit, complete with tower. FR 1-9415.

AIR CONDITIONER, ¾-ton, $90; window fan $10, A1. JE 1-4613.

AIR CONDITIONER, 1-ton, new, $170. FO 1-6859.

AIR-CONDITIONING EQUIPMENT FANS WINDOW FANS WTD. 214W

WE PAY highest prices for used air conditioners. CE 1-4944.

AIRCRAFT WANTED 216

1-2 OR 3 place wanted; prefer unlicensed, damaged or dis-assembled. ST 1-3920.

ANTIQUES 217

ANTIQUES; hundreds of items, including grandfather clock, hanging lamps, fireplace sets, marble top tables and dressers, drop leaf tables, cut glass, etc.; take U.S. Highway 40 to Greenville, Ill. Kelly's Antiques at Nance and Clare farm; open daily and Sun., 8 a.m.-9 p.m. (open Thanksgiving), phone Greenville 1291.

ANTIQUES WANTED 218

CALL WEBER, JE 5-1460
Cut glass, painted china, music boxes, jewelry, paintings, etc. HE 2-4493, Evenings and Sunday

Baby Gifts—Child, Supplies 220

BLOND 6-year crib and wardrobe, $60; youth bed $30. HA 8-0433.

BICYCLES, MOTORCYCLES 221

BICYCLE, boys 21", red, like new; $30. CO 1-3092.

'55 CUSHMAN 780 truckster, with delivery body; perfect condition. UN 7-7025.

CUSHMAN EAGLE, '55 scooter; fully equipped. WO 1-9700.

MOTORCYCLE, '56 Triumph Thunderbird; reasonable. JE 1-9274.

BOATS AND MOTORS 223

HAVING TROUBLE?
Here are a few gift suggestions for your boating friend. SPEEDO-METERS; SPOT LIGHT; LIFE VEST; ANCHOR; MOTOR OIL; FLAGS; CUSHIONS; BILGE PUMP; HORNS; SIRENS; BOAT FINNS; STEERING WHEELS. Many of the above items are on sale at reduced prices.
(Open Mondays Till 8 p.m.)
St. Louis Sport Sales
2904 Olive JE 5-7100

BOATS—MOTORS—TRAILERS
BUD'S PLACE
4443 Chippewa PR 1-0816

EARLY XMAS SPECIAL; large discounts on all boats to Dec. 1. 4206 North Florissant. GA 1-7984

KIT BOATS with molded glass hulls. 3401 Keokuk. PR 2-8248.

PROPELLERS repaired, welding aluminum and bronze. PR 6-3083.

STORAGE for boats, trailers; reasonable rates. PR 6-8458.

BOATS AND MOTORS 223

MARK 58

Mercury 1958, 4-cylinder, 45 hp. new Mercurys engines now on display; new engines with work horse power; more safety features, more fuel economy, no carburetor adjustments and shock absorbers for safety. PRICES HAVE BEEN CUT ON MERCURY ENGINES!
J. H. GLASER & SON
6305 Natural Bridge CO 1-4404
Open Mon., Wed., Fri. till 9 p.m.

SELL or trade; 18' inboard, 115 hp. Chrysler with trailer; good condition; for 14' outboard with trailer and 25 plus hp. electric motor. UN 8-3420.

USED BOATS AND MOTORS
Schneider Boat 4911 Neosho

14-FT. BOAT and 5 h.p. motor; good for duck hunting, $95.
14' Wolverine boat and trailer, $125.

SCHNEIDER BOATS
4911 Neosho

19' FERBEND cruiser, fully equipped, save $750. Buds Place, 4442 Chippewa. PR 1-0816.

14' SWITZER LIGHTNING; full upholstery and equipment; 1957 Mark 55, used 11 hrs. HA 7-0901

14' NILES Craft molded mahogany runabout, $295. Buds Place, 4443 Chippewa. PR 1-0816.

14' THOMPSON fiberglass covered runabout, $125. Buds Place, 4443 Chippewa, PR 1-0816.

14' WOLVERINE fiberglass covered runabout, $195. Buds Place, 4443 Chippewa. PR 1-0816.

14' SHELL Lake fiberglass covered runabout, $195. Buds Place, 4443 Chippewa. PR 1-0816.

18' INBOARD boat and trailer; A1 condition. GL 2-3525.

BOATS & MOTORS WTD. 224

CABIN CRUISER WANTED
To sleep 4; near new condition; will trade for equity in new $15,000 home; will finance balance. Hardesty, TE 7-3843.

BUILDING MATERIALS 227

ATTENTION!!!
Save Money on New and Used Building Materials
Lumber; any size, any quantity; used and new bath tubs, sinks, toilets, wash basins, urinals, pipe and fittings; I-Beams, H-Columns, angles, plates; doors, windows, steel sash, glass; new roofing, plaster board, plywood. Our yards are filled with hundreds of bargains.
AALCO WRECKING & SUPPLY
14th & Chouteau CH 1-2500

WRECKING!!!
MATERIALS FOR SALE
OLD BANK BUILDING
BROADWAY AND PINE
MARBLE—MARBLE SLABS—FLOOR TILE
BALLISTRADES—COLUMNS
BRASS LIGHT FIXTURES
OAK PANELED ROOM
IRON GUARDS—RAILING
AALCO WRECKING CO.
CH 1-2500 CH 1-2500

ALUMINUM WINDOWS: Reynolds, all types, new popular sizes; 1000 wood doors; inventory clearance; less than one-half price. 1434 N. Broadway CE 1-8136.

BUILDINGS wanted to wreck for material; BR 1-6421.

CEDAR closet lining; 40-ft., $8. 1434 or 6300 N. Broadway.

CONCRETE BLOCKS, USED JE 1-6868

FIBERGLASS, insulated blanket; new, only 6c per sq. ft. 1434 or 6300 N. Broadway, CE 1-8136.

PLASTER BOARD; new 4x8, only $1.75 each. 1434 N. Broadway.

INSULATED home siding; new; 8 modern colors; 16½-18c sq. ft. 1434 N. Broadway, CE 1-8136.

KNOTTY PINE; new, all sizes, quality stock; only 15c board ft. 6300 N. Broadway, EV 5-5350.

LUMBER, new, odds, ends, fir, redwood, etc.; good sizes; about 1-ton load, $25, your trucks. 6300 N. Broadway, EV 5-5350.

LUMBER; new flooring boards, slightly soiled; ½ price, only 7½c board ft. 6300 N. Broadway.

NEW FIR; 2x4x8; good, 50c each. 6300 S. Broadway, EV 5-5350.

PLASTERBOARD, top brand, ½; 4x7, $1.35; 4x8, $1.49; all kinds roofing. R. R. Salvage, 414 S. Seventh. CH 1-6085.

RAILROAD ties, also build retaining walls, all types. PR 1-9850.

REDWOOD; new, clear stock; 200,000 ft. ¾x¾; 2 cents lineal ft. 6300 N. Broadway. EV 5-5350.

TILE for ceilings, new; white finish; 11½c sq. ft. CE 1-8136.

Used Lumber—Bargain
2½x14-16, $2 each f.o.b. job. JE 1-6868.

CAMERAS—Supplies For Sale 229

HEADQUARTERS FOR ROLLEIFLEX CAMERAS
AND ACCESSORIES
WE BUY, SELL OR TRADE
Deering Camera Center
1699 BRENTWOOD WO 2-4414

Real Buys on New Merchandise
$29.95 enlarger, 2¼x3¼, $19.50
$49.95, 8 or 16mm Editors, $32.50
$99.50 Kodak stereo outfit, $64.85
$70.50 Graflex stereo outfit, $53
$174.50 Revere stereo camera $115
JEFFERSON CAMERA SHOP
1915 S. Jefferson PR 3-8539

BROWNIE box and flash camera; beginners' darkroom outfits.
AVENUE CAMERA SHOP
2306 S. GRAND PR 2-6401

KODAK, 35 mm. camera, light meter, Solar enlarger, complete dark room equipment. IV 7-4218.

16MM Movie Keystone magazine, f2.5; carrying case; sacrifice $25. WO 2-1438 or PR 1-3982.

CAMERAS WANTED 230

HIGHEST PRICES PAID FOR CAMERAS AND EQUIPMENT. ST. LOUIS PHOTO, 3400 Lindell.

WE BUY, sell, swap cameras, photo equipment. HARPER'S, 2818 Sutton. MI 5-7272. 205 N. 8th. GA 1-4270

CLOTHING 231

FUR COAT; china mink; beautifully designed; ¾-length; perfect condition; $150. PA 5-4630 Sun. and eves.

FUR cape stole, Kolinsky mink, 1½ years old, $75. JA 2-3915.

MAN'S clothing, size 42. ST 1-8237.

CLOTHING WANTED 232

SUITS, topcoats, shoes, dresses, ladies', men's. JE 3-3529, 3154 Easton.

COAL, WOOD, FUEL OIL 233

BAG coal or stoker; 9 bags $2. 1862 Kienlen, 25 delivered $7.50. CO 1-4700. OPEN TO 9.

DELIVERY today, no money down. Pay monthly. Braudis, CE 1-4944.

FIREPLACE wood, seasoned oak; ¼ cord, $11; full cord, $20; delivered. O. Edelen, Valley 5-2648.

FIREPLACE WOOD, seasoned oak, $20 a cord. HA 7-1691.

RED HART 10 mesh, $7.95, 7-8 ton loads. Braudis. CE 1-4944.

SAVE $10 load on coal; no money down. WATSON, PR 2-6549.

FARM SUPPLIES FOR SALE 235

LOMBARD CHAIN SAWS OUT CUT
All 19 and 22 lb. saws
GUARANTEED
Come in and see for yourself
Write for Free Folder G
St. Louis Sports Sales
2904 Olive JE 5-7100

BUY THE NEW McCULLOCH
MAC 35 CHAIN SAW
$165 up
Take Advantage of This Sensational Quality Saw At These Prices
C AND F EQUIP. CO.
805 S. Kirkwood rd. YO 6-3722

CASE year-end tractor sale, 1957 models; also demonstrator, Case picker-sheller with low bin, used 1 season; Farmall Super-C tractor with cultivator, like new. C. Jost & Sons, New Halls Ferry rd. UN 4-2576.

CHAIN SAWS
Small used saws, $89; saws rented $15 day. Grossmann Marine,
5950 DELMAR PA 7-3616

FERGUSON T O-20 Tractor, $645. F-H-W Equipt PE 1-0502.

FORD '54' with Davis Backhoe; $1495. Seeger HE 2-2031.

FARM SUPPLIES FOR SALE 235

FARM MACHINERY
Case 2-row picker-sheller demonstrator; Case 400 and 300 tractor demonstrators, plows, discs and other equipment priced to sell. Chesterfield Farmers Elevator & Supply, Chesterfield, Mo. Phone WY 3-3491. Lehigh 6-2302.

Good Things to Eat—PRODUCE 237

OVEN-READY quail, $18 per dozen; pheasants R.N., dozen $36, or 2 for $6.50; postpaid. O. H. Klingenberg Game Farm, Phone 6977, Pinckneyville, Ill.

HEATING EQUIPMENT 241

A1 HEATING equipment; 4 reconditioned stokers, 2 oil burners, 2 blowers, 3 guaranteed boilers, 2 new gas circulators; less than wholesale; will install. TO 5-2271.

BRYANT ceiling gas unit. 3718 Tholozan, PR 6-8169.

FURNACE; 26" front bank with blower; also stokers. 3329 Vista.

FURNACE blowers, $15.85. 1427 Franklin. GA 1-4980.

IRON FIREMAN oil conversion unit. EV 1-2535.

OIL AND GAS furnaces, blowers with motors, all at close-out price, International Oil Burner Co., 3106 Chouteau.

2 OIL HEATERS, 3-room capacity. WO 2-3158.

OIL burner, Williams, Oil-o-matic, controls and tank. PR 2-5439.

OIL conversion burner; 250-gallon tank with oil. 3933 Hartford.

USED STOKERS, parts and controls; furnaces with casings. ST 1-1887, 6774 Manchester.

HEATING EQUIPMENT WTD. 242

STOKERS, Iron Fireman, Fairbanks-Morse. MO 4-9026 after 4.

HOUSEHOLD GOODS 243

STORAGE RELEASE
LOT 208992
3 Complete Rooms Furniture
IN VERY GOOD CONDITION COMPLETE FOR HOUSEKEEPING. JUST TAKE OVER CUSTOMER PAYMENTS AND PAY BALANCE DUE.
$299.80—$3.50 Per Week
CARSON-MAY-STERN EXCHANGE STORES
618 FRANKLIN
4101 Manchester

FAMILY BROKE UP
On sale to public: 3 rooms of furniture, complete; includes electric refrigerator; original price $468.21; take over for balance due, $222.76. Ask for Lot No. 8309.
$5 Down Delivers; Easy Terms
SPECIALTY 820 Franklin
Open nights 'til 9. CH 1-3558

3 Rooms Complete, $199.50
ALL NEW FURNITURE
E-Z TERMS; FREE GIFTS
Mon., Wed., Thurs., Fri. Nights Till 9 p.m. Other nights till 6.
CROWN FURNITURE CO.
1001 FRANKLIN CH 1-3397
Free Parking CH 1-0488

Unclaimed Furniture
3 ROOMS OF FURNITURE
Ask for Lot 9561: $381.64 original price; balance due $139.46.
OPEN EVENINGS TILL 9:00
$5 down delivers
Specialty Furn. 820 Franklin

PAY BALANCE DUE
IN EASY PAYMENTS
AND TAKE OVER
LOT 069812
3 ROOMS FURNITURE
EVERYTHING COMPLETE JUST TAKE OVER CUSTOMER PAYMENTS
E.Z. TERMS—IMMEDIATE DELIVERY
ORIGINALLY SOLD FOR $448.80
Balance Due $189.60
CARSON-MAY-STERN EXCHANGE STORES
618 FRANKLIN
4101 Manchester

CASH TALKS
Our prices are plenty low as they are, but we give the cash buyer an extra 10% off, terms available everything in furniture. Open eves. 7-9. Ben Langan Storage & Moving. 5201 Delmar.

Wool Carpet, 45c sq. yd.
Per month, installed wall-to-wall with 40-oz. pad, no down payment. Tarkow Furn. PA 5-5645.

RENT FURNITURE
AND APPLIANCES
SPECIALTY, Ninth and Franklin
Open nights 'til 9. Call CH 1-3558

AIR-CONDITIONER, 1-ton; dining room set, blond, PR 6-5044.

BABY BED, complete equipment; divan double bed. YO 5-8697.

BEAUTIFUL teakwood chair, hand-carved and polished. VO 3-6854.

BEDROOM SUITES, brand new; dresser chest, bookcase bed with sliding panels, limed oak plastic finish; regular $149.95, now $88; $8 down, $8 a month.
Dau's Exchange Store
3950 OLIVE JE 1-0624

BEDROOM sets at warehouse prices; terms; open eves., 7-9. Langan Storage Co., 5201 Delmar

BEDROOM SUITES; 2-, 3- and 4-piece; from $39.50; open nights. SPRAGUE FURN. 5070 Delmar

BEDROOM set, 4-piece, $125; 5-piece chrome red and gray dinette set, $30; divan, $50. YO 5-1292.

BEDROOM, 3 pc. mahogany, $100; like new, UN 4-7371.

BEDROOM; bed, dresser, 2 night stands, spring, $39.95 PR 3-9493

BEDROOM SET; good condition; 6 pieces. UN 7-2206.

CARPETING, wall-to-wall installation with 32-oz. pad; completely installed for $6.95 per sq. yd.; choice of colors. MOUND CITY FURNITURE, 2000 DELMAR.

CARPETING, never used, 7'x12' 100% wool aqua; Paul Hansen lamps, bedroom draperies. PA 7-9639.

MUST BE SOLD
BY ORDER OF DIRECTORS
3 COMPLETE ROOMS OF FURNITURE
DE LUXE OUTFIT
TAKE OVER FOR BALANCE DUE
$67.50
Original Purchase Price $1028.50
CARSON-MAY-STERN EXCHANGE STORES
618 FRANKLIN
4101 Manchester

CHIFFOROBE, vanity, wardrobe trunk, headboard. JA 1-8315.

DEEP FREEZER, brand new, in crates, 9 cu. ft., $179.95, special sale. MIZERANY APPL. CO., 3849 S. Broadway.

DEEP FREEZE; '57 Admiral upright, 10.6, $150. FO 7-3692 after 6.

DINETTE, living room, bed, dresser, TV. YO 5-0732.

DINING ROOM SUITES; modern, 18th Century, French and Italian provincial styles; immediate delivery; 9 pieces from $209.50; terms. MOUND CITY FURNITURE CO. 2000 DELMAR.

DINING ROOM SUITES; 7, 8 and 9 pieces; walnut or mahogany; A1 condition; from $49.50. SPRAGUE FURN. 5070 Delmar

DINING ROOM, 8 pieces solid mahogany, credenza buffet; 4 years old; like new; $250. PR 2-3644.

DINING SET; 36" window fan; pair velvet chairs; 2 sofas; range; moving. PA 7-4491.

DINING ROOM SETS at warehouse prices; terms; open eves., 7-9. Ben Langan, 5201 Delmar.

DINING TABLE, Duncan Phyfe, mahogany. MO 4-3976.

DINING ROOM suites, $50 up; $5 down. Golden, 5725 Easton.

DIVAN, 80" long, period style; sacrifice. MI 5-7713 Sun. 12-4.

DRYERS; G-E; others; $99.50 up. Putnam, 5176 Easton.

ELECTRIC STOVE; like new; $25. PA 7-7239.

ELECTRIC range $20; desk; rug washer, Frigidaire. JE 3-6418.

FREEZER, 14.7 cu. ft. Norge, 1 year old, $550, must sell, sacrifice $300 cash. UN 4-6845.

FREEZERS, new 11-ft., $199.50. 1732 Pine. MA 1-1307.

FURNITURE; 6 rooms complete; fine location; good income; apartment available to adults only. 3533A Lafayette. TO 5-1594.

FURNITURE, 4 bedrooms, living room, refrigerator. 7120 Eugene.

FURNITURE, 3 rooms, all or part; leaving city. PR 2-8437.

GAS ranges; repossessed "Magic Chef," $27.88. E-Z terms. Specialty, 820 Franklin. Open nites.

GAS RANGES, table-top, for storage charges. Brasch Storage, 2618 Franklin. JE 1-3314.

GAS RANGES; used; $15 up. 1260 N. Kingsh'way, 5725 Easton.

HEATERS; repossessed; "Duo-Therm" oil, $19.47; gas heater, $21.12; coal heater, $13.18. Specialty, 820 Franklin. Open nights.

HEATERS and washers, new, used. Reel, 4910 Natural Bridge.

HEATERS and washers, new and used. Reel, 4910 Natural Bridge.

HIDE-A-WAY BEDS, NEW; Simmons, full size Lawson, cocoa, $239.50 value, $179.50; $199.50 Modern, $119.95. Terms.
KNOST-BOCKWINKEL FURN. CO.
4601 Delmar Mon., Wed., Fri. 'til 9

HOSPITAL BED; A-1; mahogany dining set. HA 9-1613.

ICEBOX, other household articles. MI 7-3237.

HOUSEHOLD GOODS 243

TAKE OVER CUSTOMER PAYMENTS
3 COMPLETE ROOMS OF FURNITURE
NOTHING ELSE TO BUY
LOT 069432
BALANCE DUE ONLY
$349.60
CARSON-MAY-STERN EXCHANGE STORES
618 FRANKLIN
4101 Manchester

LIVING ROOM, maple, love seat, sectionals, chairs, rockers. Ben Langan Storage, 5201 Delmar.

LINOLEUM RUGS; 9x12; choice of kitchen or floral patterns, regular $8.95 now $4.98; cash and carry.
Dau's Exchange Store
3950 Olive JE 1-0624

LIVING ROOM set and TV, like new. 2723 Russell, PR 2-2698.

LOVE SEAT, rose metallase, traditional, $35. General. PR 3-9495.

MAGIC CHEF gas heaters, 5-room to 6-room, $99.95; brand new, in crates. MIZERANY APPL. CO., 3849 S. Broadway.

RANGE, automatic, and Westinghouse refrigerator, like new, sacrifice, $200; wool rug, 9x12, $10; step tables and chifferobe, mahogany; boys' clothing, 6-8, dark blue suit, size 14; baby parakeet, rare. PR 6-5908.

RANGE, Westinghouse; washer; other items; bargain. VE 2-5077.

REFRIGERATOR, good condition, G-E, $25. General. PR 3-9495.

REFRIGERATORS, used; all kinds; bargains. Golden, 1260 N. Kingshighway, 5725 Easton.

REFRIGERATOR, Hotpoint, 11 ft., has freezer, A1, $65; stove, electric, Hotpoint, $30. HA 7-9200

REFRIGERATORS; repossessed; "G-E," $47.12, E-Z terms. Specialty, 820 Franklin, Open nites.

REFRIGERATOR, G.-E.; good working order; $25. ST 1-8450.

REFRIGERATORS, new, used; $29.95 up. 1732 Pine, MA 1-1307.

REFRIGERATOR, 7½ cu. ft. G-E, $40. EV 2-9502.

REFRIGERATOR, freezer; good condition. HU 1-2404.

REFRIGERATOR, good condition, 8 ft., $39.95, General. PR 3-9495

REFRIGERATORS, Frigidaire and others. FO 7-5933.

REFRIGERATOR; Servel gas; 8 cu. ft. EV 3-4224.

REFRIGERATORS; G-E crate marred bargain, Putnam, 5176 Easton.

RUGS, new 9x12 imported Oriental patterns; for storage charges. Brasch, 2618 Franklin. JE 3-3314

RUG, 9x20, wool, pad, green, $75; cost $275. PR 3-1146 after 5

SEWING MACHINE, Necchi B. F. Myra portable, $90; silver set, service for 8; set in coffee table, $35. EV 5-5698 after 6 p.m.

SEWING machines, electric, guaranteed, $14.95, others cheap. Reliable Utilities, 1518 St. Louis

NECCHI sewing machine, Ironrite Ironer, new. HA 7-0886. Sun. or eves TW 2-3092.

SEWING MACHINE, portable; never used; cheap. HA 9-3648.

TAKE OVER PAYMENTS
LOT 16864
3 COMPLETE ROOMS OF FURNITURE
Regularly sold for $1327. Sell for balance due.
$587.50
CARSON-MAY-STERN EXCHANGE STORES
618 FRANKLIN
4101 Manchester

REBUILT TV SETS
TRADE-INS ACCEPTED
90-day guarantee, 90-day free service any size, table models, consoles, maple, blond and mahogany; three TVs are just like new; free installation; only $1 down; $29.95 to $89.95. PA 5-4000.
ABC TV 5713 DELMAR
Open every day, 8 a.m. to 10 p.m., including Sunday.

USED FURNITURE, plenty of good used furniture at reasonable prices. See us for your needs; terms. MOUND CITY FURNITURE CO., 2000 DELMAR.

Vacuums $5 up. Guaranteed
Reliable Utilities 1518 St. Louis

VACUUM'S, $12 up; year guarantee. TOM'S ELECTRIC. PR 6-8162

WASHERS; Maytag, Easy, $19.50; we repair any make. ADKINS, 4120 West Florissant, EV 7-7722.

WASHER, ABC, de luxe; $135; ABC electric de luxe dryer, $125; wholesale value $439, only 7 weeks old, CO 1-1472, 5-6 p.m.

WASHER; "Maytag," repossessed, $37.55 balance due. Specialty, 820 Franklin. Open nites. E-Z Terms.

WASHER, Easy Spin dryer; stoker, living room, etc. PA 7-5434.

WASHERS; G-E; filter flow; $119 up. Putnam, 5176 Easton.

WASHERS, Maytag and others; good condition. FO 7-5933.

WASHERS, like new; guaranteed. TOM'S ELECTRIC. PR 6-8162.

WASHER, automatic, $39. Fair Mercantile, 5257 Shaw

WASHER; Maytag automatic; like new. FO 7-5933.

4-ROOM efficiency, available to buyer of furniture. FL 2-1633.

4 ROOMS quality furniture and household items. ST 1-3080.

HOUSEHOLD GOODS WTD. 244

FOR TOP CASH
CALL JE 5-1460, WEBER
BEDROOM, DINING ROOM
RUGS, ALL TYPES FURNITURE
ANTIQUES, CHINA
SEWING MACHINES, PIANOS
HE 2-4493 SUN. OR EVES.

TOP CASH PRICES
ture, stoves ranges, rugs; ready For bedrooms, dining room furniture cash.
CALL FO 7-1897
PROSSER'S
MOVING & STORAGE CO.
4706 EASTON Est. 1904

ALL KINDS BOUGHT OR Taken in Exchange on Moving. HAZZARD MOVING CO. FR 1-7420

ABSOLUTELY TOP PRICES for furniture, appliances, pianos, etc. GOLDEN, Kingshighway and Page. FO 1-4463 or EV 1-6663.

CASH for bedroom, dining room, kitchen furniture and rugs, or will trade; immediate pickup. Sprague. FO 7-5712.

ALL CASH for furniture, appliances. Fair-Way, FO 1-6371.

MAYTAG washers wanted, wringer type. PA 5-1604.

BEDDING, utensils, dishes, furniture scrap iron, rags. EV 1-7470

ROUND glass China cabinets wanted. PA 5-1604, anytime.

STOP; need bedroom, table-top stoves, couches. PR 3-9515.

TOP prices paid any furniture. PA 1-8499, GA 1-3343.

FURNITURE and pianos wanted for cash. Call PA 5-1604 any time.

BEDROOM, dining room, kitchen furniture wanted; cash. PR 3-3272

JEWELRY & DIAMONDS 245

DIAMOND RING, ¾ karat, $400 value, $185. VO 3-2650.

JEWELRY, DIAMONDS WTD. 246

HESS & CULBERTSON
Buys diamonds antique jewelry, old gold, silver. 826 Olive and Westroads Center, Clayton rd.

WALTER C. BLATT, INC.
Jewelry buyers since 1898. 812 Olive, Arcade building. CH 1-7169

MACHINERY 247

A.A. MOTORS, ¼, ⅓, ½, 1, 2, 3 hp. 1427 Franklin. GA 1-4980.

BOILERS, 30 hp., 125 WP gas-fired Kisco and return; 10 hp., 100 WP oil-fired Lattner and return; both operating in first class condition; may see insurance reports. Priced for quick sale. Sun. call Randolph 4-2703, weekdays Randolph 4-6100.

CONVEYOR, 180'x42" wide; complete with drive. PR 2-6693.

DEWALT SAWS, new; we trade, n. 4040 Clayton. JE 5-4700 Chapman, 4040 Clayton. JE 5-4700

ESSICK mortar mixer, Model 66, new Wisconsin engine, $325. Dickens 4-2813. Collinsville.

FORKLIFT truck Hyster, 2000 lb. fully hydraulic pneumatic tires. A. Milne & Co., CE 1-0712.

HAND SAWS, exclusive grinding process. Chapman, 4040 Clayton.

MOTORS, 1500, slightly used, G.E., 1/40 hp., rpm 1725-1425, $4.75 each. YO 5-7474.

PM LATTNER-High pressure 2-hp. boiler with automatic water feed and controls. Call Staunton, Ill., Newton 5-2970.

POWER CHAIN SAW; 7 hp; 1 or 2 man; almost new. 712 Allen.

SAW, DeWalt 10", portable router; portable jig saw; 6" power saw. PA 1-2987.

SHOVEL; ½-yd. Bay City shovel-crane, model 25, reconditioned; $6500. Hennessey-Forrestal Machy. Co., 2323 S. Hanley, MI 7-4050.

TRAILER Lacrosse, Loboy, Hi-lift HD 5 AC; Hi-lift TD 14 I.H.C.; angle dozer, 12' TD 14 I.H.C.; rozer TD9 I.H.C. Dial Alton 2-8953.

TRUCK MIXERS, 3 yd. Rex on G.M.C. truck; 4½ yd. Jaeger-Diamond truck, good condition. Hennessey-Forrestal Machy. Co., 2323 S. Hanley, MI 7-4050.

MACHINERY WANTED 248

POWER BRAKE, 6' or 8' 14 ga. Box and pan with 8" fingers, needed immediately. TW 2-8577.

TOOLS, machinery, shops bought. Segal, 907 Market. GA 1-4706.

Attention Advertisers!
RESERVE SPACE NOW
in the Big Christmas Edition
Sunday, December 1
CALL
MAin 1-1111 — ASK FOR AD TAKER
ST. LOUIS POST-DISPATCH

MISCELLANEOUS FOR SALE 251

RICE-STIX Merchandise Mart
1000 Washington
Christmas decorations, trimmings, reindeers, store displays; new, used; cheap.
Mannequins for Mangers — $10
Good wooden shelves, section, $7
4-wheel trucks — — — $10
Metal skids, 30x54 — — $6
Oak desks, packing equipment, show cases, tables, partitions and many others.

DISCOUNT SALE
Toys, watches, electric appliances, electric tools and hundreds of other items at real bargain prices. Missouri Petroleum Products Co. 1620 Woodson rd.

RUBBERIZED WALL PAINT
White, colors, $2.45 per gal. Latex water type $2.95 gal. S.&S. Co., 3861 Easton JE 3-3324

SAND-FINISH PAINT
$2.45 gallon; white and colors. S.&S. Co., 3861 Easton JE 3-3324

ALUMINUM storm windows and doors; quality products, economy prices; special closeouts; 6 windows 30x40, $36; 3 windows 38x80 $37.50; other sizes available. PR 3-9226.

ALUMINUM sheets, angles, channels, 2017 Chouteau, MA 1-9434.

ANGLE IRON, I-beams, channels, used iron, structural steel. GENERAL, 1908 N. 9th, CE 1-8093.

DIRT, genuine top soil; anywhere, any time. ST 1-6060.

BATH TUBS, new, $39.95; water heaters, 30-gal., $48.95; sinks, new double bowl, $5.95; shower stalls, $29.95; toilet outfits, new, $15.95, Consolidated, 1604 S. 7th.

BINOCULARS
New, genuine Regatta, 7x35; $9.95; many other styles.
BAILEY'S SURPLUS
6312 Easton. EV 5-7496. Eves.

BOWLING RACKS, Brunswick B-10, like new. Londoff Bowl, Natural Bridge and Twenty-fifth. CH 1-5551.

BUILDING, fireproof, Stransteel, 30x60, clear span, ready for erection, $1.25 sq. ft. CH 1-1101.

DIRT, vicinity Chippewa and Bancroft, also Kirkwood. HA 7-4262 after 6 p.m.

DIRT, TOP SOIL, fill-in, used bricks, reasonable. WO 2-8466.

DISPLAY Case, 4' Selb; ideal fresh foods, meats. JA 1-8338.

DOG HOUSES; redwood, $12.95. 6300 N. Broadway. EV 5-5350.

DRAMAX, 5 lbs., $1.23; Bondex cement paint, 5 lbs., $1.10. Fischer Paint. 5219 Gravois.

FLOORING; new cedar fir, 5c lin. ft., 1½ stair tread, clear, 25c lin. ft. 6300 N. Broadway, EV 5-5350

GAS burner industrial 3 h.p., 5 h.p. blower, used 1 season, also dust collector Torit, 3½ h.p., 3 phase 220. CE 1-4975.

GOLF CLUBS, used; woods, irons and bag. EV 2-5780.

GOLF CLUBS; 3 woods, 7 irons, bag, putter, $45. VO 3-2680.

GUNS, fishing tackle, tools. EV 1-5820, Pearlman, 6230 Easton.

GUNS, all makes, gauges, Nu-Line, 5127 Natural Bridge, open 9 p.m.

ICE SKATES; new, used; trade. WY 3-6539 BLANKE PA 5-1234

LACQUER; 14 1957 colors (automobile), 70-gallon assortment for $200. Box G-252, Post-Dispatch.

METAL LOCKERS
with locks, 18x18x30, 50c and up; 119 W. Argonne. Kirkwood.

MICROSCOPES
New precision made; research and professional style, $7.85 up.
BAILEY'S SURPLUS
6312 Easton. EV 5-7496. Eves.

MOTORS, electric (2); 3 phase, 60 cycle, 220 volt, 1750 R.P.M.; 3 hp. and ¼ hp. HA 8-9111.

MOTORS exchanged; any motor. HEMPLE 1419 S. Broadway

PAINT SALE
Dented cans, torn labels, discontinued colors; values up to $6 gal., your choice $2.50 gal. 75c qt. MORRIS PAINT, 1823 Washington, 5161 Easton, 3639 S. Grand, 7278 Manchester.

PAINT, rubberized flat oil; white and all colors; $1.95 gallon.
BAILEY'S SURPLUS
6312 Easton EV 5-7496
Open Evenings

PECAN shells, manure free; hauling charge only. IV 7-3575.

PLUMBING TOOLS, ETC. 3844 Russell.

POWER TOOLS, like new; Sun. or after 6, week days. EV 2-8238

POWER TOOLS; mangle; table, 4 chairs; power lawn mower; outdoor swing; must sell; bargain. HU 1-0266.

SHOTGUNS, rifles, toys, furniture, used, new; swap, buy, sell, repair. 3901 RUSSELL, TO 5-1136.

TARPAULINS; all sizes in stock; waterproof, new, heavy; $1.98 up.
BAILEY'S SURPLUS
6312 Easton EV 5-7496 Open eves

THEATER seats, A1, $1. Hodges Bros. new roller rink. CO 1-4124.

TOLEDO meat grinder and 4 compressors. MI 7-3038.

WATCHES
New, jeweled movement, $6.85 up
BAILEY'S SURPLUS
6312 Easton, EV 5-7496. Eves.

WATER heater, 40-gal. Hot Point, 2 elements, $65; new. 616 S. Seventh.

WATER heater, old 32 Tobacco, tank, used. Kennedy, MI 5-3490.

WATER heater, gas, glass-lined; 30-gal., $59.95. 616 S. Seventh.

LATE model shopsmith and parts; also Lionell train set. UN 8-2632 after 5:30 p.m.

2 TAPE recorders, Termoflux, A1 condition. Call 9:30 a.m.-till 12 noon Mon., Tues. FO 1-0180.

ROTARY DRYERS, 5x21—4½x36; Ball mills, 5x17—5x21; separator, bagger, etc. CH 1-1101.

REDUCER Gyro, 7-piece; like new. PR 3-6790, PR 6-9233.

WIRE, 12-2 ROMAX
$10.88, 250 FT.
LIBERTY, 3909 S. BROADWAY

10" Craftsman saw, also Shopsmith. WO. 1-4027.

MISCELLANEOUS FOR SALE 251

ANYTHING IN STEEL. Wolff Iron & Pipe Co., 3727 Chouteau.

410-GAUGE shotgun, double barrel; $40. LA 7-3924.

MISCELLANEOUS WANTED 252

AAA; bath tubs, toilets, furnaces, sinks, iron; pick up. PA 1-4808.

AAA reducing equipment; Niagara, Stauffer, Relaxisor, etc. PA 5-5404

AIRPLANE WANTED, 1, 2 or 3 place; prefer unlicensed, damaged or dis-assembled. ST 1-3920.

CLEAN fill dirt wanted. 9925 Clayton rd., MI 7-0535.

COINS, paper money, stamps; private collector; up to 5 times face for gold. PR 2-7158.

GUNS wtd; rifles, shotguns, pistols; high cash, buy, trade, loan. 1308 N. Grand, JE 5-0138.

GUNS, 410 and 20-guage, all kinds; cash. 5127 Natural Bridge.

SCRAP IRON, metal, junk cars and motors. Schultz, EV 1-6154.

MUSICAL FOR SALE 253

A GROUP OF ST. LOUIS PIANO TUNERS OFFERS A COMPLETE
PIANO "BLUE BOOK"
Free of charge to those seeking a better knowledge of pianos and how to buy them. It gives the relative merit, disadvantages and proper prices of all leading makes, new and used. Also how to be your own judge of pianos. Call WO 1-0644 for your free copy. No obligation.

ACCORDION, 120 bass, 7 treble, 2 bass shifts, $225. UN 4-2244.

BABY GRAND, Baldwin made; $395, $25 down, CARSON, MAY, STERN, 12 and Olive.

BABY GRAND PIANO; small, with bench; sacrifice. 436 Thomas av., Ferguson. JA 1-0119.

BABY GRAND, Baldwin made, $395, $25 down. CARSON, MAY, STERN, 12th and Olive.

ACCORDION, man's, never used, 120 bass. PR 3-1724.

BABY GRAND, Gulbransen, small. Perfect. PA 5-8443.

BABY GRAND, Knabe, mahogany, excellent condition. YO 5-1284

CHICKERING spinet, about ½ price. Pianoland, 6528 Clayton rd. Formerly Kieselhorst since 1879

CHORD ORGAN; we won a beautiful new Wurlitzer Chord Organ on "The Charlotte Peters Show". It retails for $1000; what will you offer?. We can use the cash. If interested, write Box L-258, Post-Dispatch.

CLARINET, Edgeware wood, 1 year old, like new, $65. 10177 Clairmont UN 7-3823

CLARINET; like new; $55. JA 1-4133.

CORNET BUESCHER, first line; also cheap cornet. VO 3-5214.

GIBSON guitar and amplifier, $100. Call LA 7-3924.

GRAND PIANOS, used, some like new; real bargains, priced from $395 and up; small down payment. easy terms.
BALDWIN PIANO CO.
916 OLIVE GA 1-4370
Open Mon. and Thurs. Evenings

GUITAR, Epiphone, band with amplifier and pickup; complete $150. EV 1-7053.

HAMMOND CHORD ORGAN; traded in on new Baldwin organ; like new; small down payment, easy terms. Baldwin Piano Co., 916 Olive, GA 1-4370. Open Mon. and Thurs. eve. until 9 p.m.

HAMMOND SPINET ORGAN used; A1 condition, like new. Baldwin Piano Co., 916 Olive, GA 1-4370. Open Mon. and Thurs. eve. until 9 p.m.

HAMMOND organs, used; also A1 used Clavioline. FL 2-8729, PL 2-8590, House of Allen Organs, 6812 Gravois.

HI-FI 4 speakers, repossessed; pay $10 month. Heyde, VE 2-4327.

LOWRY organo, only $295. Pianoland, 6528 Clayton rd.

NEWEST 1957 Cable spinet piano $398. CARSON, MAY, STERN, 12th and Olive. Easiest credit.

ORGAN, famous Gulbransen; priced right. Pianoland, 6528 Clayton rd.
Formerly Kieselhorst since 1879

PIANOS AND ORGANS
New and used, spinets, $225 up.
RHEINS, 124 E. MAIN
AD 4-1045 Belleville, Ill.
Open Monday and Friday evenings

PIANOS, spinet style, reconditioned sable, silver fox, dawn gray, other decorator colors, $199.95. bench; delivery, tuning, terms.
SIMPKINS PIANO 6172 Delmar

PIANO, very nice mirrored spinet $189. $5 down. CARSON, MAY, STERN, 12th and Olive. Easy credit.

PIANO, small restyled upright, $35, including bench, delivery and tuning in home; no money down. Simpkins Piano Co., 6172 Delmar.

PIANO spinet, blond, mahogany, perfect. FL 3-3859.

PIANO, studio antique ivory; living room set. 1613 Goodfellow.

PIANOS, ORGANS; rent to own. Johnson, 1920 Edison, Granite City

PIANO, mirrored, $89. $5 down. Carson-May-Stern, 12th and Olive

SOLO-VOX, used; A1 condition; real bargain.
BALDWIN PIANO CO.
916 OLIVE GA 1-4370
Open Mon. and Thurs. Evenings

USED SPINETS
Large selection from $395
LUDWIG
709 Pine 7807 Forsythe
3535 S. Grand 8606 W. Florissant

SPINET, mahogany, rebuilt, refinished, like new; $399, guaranteed; low down payment. Simpkins 6172 Delmar PA 5-1016

TENOR sax; Martin, gold lacquer, overhauled, new case; $195, terms. Johnson Music, TR 6-3080.

SPINET, Weaver, $179, terms. Simpkins 6172 Delmar PA 5-1016

Mild and Warmer Trend Forecast

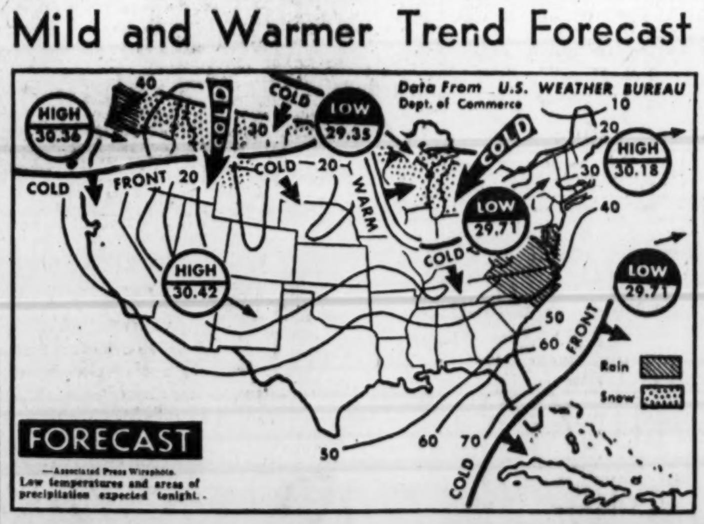

—Associated Press Wirephoto.
Low temperatures and areas of precipitation expected tonight.

Mild weather with somewhat higher temperatures is expected to continue in the St. Louis area for the next several days, the Weather Bureau said. Temperatures tomorrow should rise from a morning low in the lower 30s to a high in the middle 50s, and average about five degrees above normal for the next five days, the bureau said.

Sunny skies prevailed today in Missouri and Illinois with crisp cool temperatures this morning. It was cold in most of the northern half of the nation from the Rockies to New England.

Snow fell in some northern areas and widespread rain was reported in sections of the South today, but generally fair weather prevailed in other parts of the country. The heaviest snow reported in 30 years fell in western and southern Texas over the weekend. The 14 inches that covered Concho county in lower west central Texas yesterday was a record fall. Snow also fell at Laredo, the first in more than 10 years.

Precipitation in the South resulted from a weak low pressure system centered in northern Florida. Heavy rain fell in some areas. Rain, drizzle and fog extended from Arkansas and Louisiana eastward through the Carolinas and Florida.

Weather in Other Cities
(Observations for high and precipitation at 6:30 a.m. for previous 24 hours; low for previous 12 hours.)

	High.	Low.	Rain.
Atlanta	58	47	.80
Bismarck, N.D.	38	23	...
Boston	48	38	...
Brownsville, Tex.	64	43	...
Chicago	41	27	...
Cincinnati	50	28	...
Columbia, Mo.	48	25	...
Denver	63	25	...
Detroit	44	22	...
El Paso	[illegible]	[illegible]	...
Fort Worth	45	34	...
Kansas City	46	29	...
Little Rock, Ark.	48	40	.02
Los Angeles	80	56	...
Memphis	45	39	.40
Miami	81	76	...
Minneapolis	32	24	...
New Orleans	54	45	...
New York	52		...
Oklahoma City	55	34	...
Philadelphia	54	39	...
Phoenix, Ariz.	74	43	...
Pittsburgh	45	27	...
Portland, Me.	47		...
St. Louis, City	47	31	...
St. Louis, Airport	48	26	...
Washington, D.C.	58	44	...
Winnipeg	21	7	.02

SMALL LOAN COMPANIES 280

SATISFACTION IS YOURS
. . . when you borrow at American Finance
- Refreshingly friendly, private and swift service.
- Loans up to $750 for any useful purpose.
- Phone first, then pick up the cash!

You Get	Your 24 Payments
$129.19	$ 7.00
$239.92	$13.00
$400.00	$21.67

Loans made on just your own signature
AMERICAN FINANCE
6215 Easton Avenue, EVergreen 3-5784 Wellston, Missouri
1025 Locust Street, CHestnut 1-8170 St. Louis, Missouri
7342a Manchester Ave., MIssion 7-2252 Maplewood, Missouri

Borrow where 3 generations have borrowed
When you need up to $1000, bring your money problems to HFC, America's oldest and largest consumer finance company. You can take up to 24 months to repay.
HFC HOUSEHOLD FINANCE Corporations
209 North 8th St., Arcade Bldg. .... GArfield 1-6064
Grand & Olive, 2nd Floor .... OLive 2-3720
705 Olive Street, Corner 7th St., 2nd Fl. .... CHestnut 1-6011
3641 Gravois Avenue, Corner Grace .... PRospect 6-1677
HAMPTON VILLAGE: 4219 Hampton Ave. .... PLateau 2-6300
Open Monday, Friday Evenings
NORTHLAND SHOPPING CENTER, Room 62, Bldg. C
Northland Open Mon., Thurs., Fri. Evenings .... EVergreen 1-0376
WELLSTON: 6209 Easton Avenue .... EVergreen 5-9908
MAPLEWOOD: 7370 Manchester .... MIssion 7-0050
OVERLAND: 2573 Woodson Rd., 2nd Fl. .... HArrison 8-0740
Overland Open Friday Evenings
IN ILLINOIS OFFICES LOANS ARE MADE UP TO $800
E. ST. LOUIS: 338 Missouri, over Walgreen's .... BRidge 1-8101
ALTON: 123 W. Third St., 2nd Floor 3-8871

MUSICAL FOR SALE 253

STUDIOS for rent; by day, week or month. 457 N. Boyle. PA 1-1322.

WURLITZER, other spinets, from $395. Pianoland, 6528 Clayton rd. Formerly Kieselhorst since 1879.

MUSICAL WANTED 254

JE 5-1460—WEBER
TOP PRICES—ANY KIND
PLAYERS-GRANDS
SPINETS—STUDIOS
HE 2-4493 SUN. AND EVES.

PIANOS WANTED
ALL KINDS—TOP PRICES
PA 5-1016 DAYS
PA 5-6705 NIGHTS

Cash for All Pianos. PR 6-5662

PIANOS wanted; all makes, all styles. PA 5-1604 anytime.

PIANOS wanted; all kinds; pay cash. PR 3-3272, any time.

RADIO, TELEVISION 258

REBUILT TV SETS
TRADE-INS ACCEPTED
90-day guarantee, 90-day free service; any size, table models, consoles, maple, blond and mahogany; three TVs are just like new; free installation; only $1 down; $29.95 to $89.95. PA 5-4000.
ABC TV 5713 DELMAR
Open every day, 8 a.m. to 10 p.m., including Sunday

RECONDITIONED TV SETS
NO DOWN PAYMENT
$14.95 AND UP
Price includes FREE antenna or TV table. Delivery optional.
Esquire TV & Appliance Center
3521 S. Grand PR 2-6718
6713 Clayton rd. MI 5-6140
9 a.m.-9 p.m. Sat. included.

TV BARGAIN SALE
17" $59.95; 21" $79.95; completely renewed by experts; 1-year guarantee on aluminized picture tube and 90 days on parts. 5415 Arsenal.

CHEAPEST used TVs; all channels, all models. Bargain Mart, 4035 Olive, JE 5-3690. Open 10-7.

MOTOROLA Auto Radios, fit '58 Chevrolet, Ford, Plymouth, $50, terms. 5910 Lillian. EV 2-0998.

TV ANTENNA with a heavy-weight base; regular $4.95, 88c.
Dau's Exchange Store
3950 OLIVE JE 1-0624

RADIO, TELEVISION 258

NEW 1957 RCA Mark IV Hi Fi console, reasonable. WO 1-1879.

TAPE recorder-radio, Revere TR 200, like new. IV 7-3573.

TELEVISION CLEARANCE
All makes, reconditioned, like new. 6236 Delmar, 9-9 p.m.

TV CLEARANCE; new Admirals at dealer's cost. 6236 Delmar. Open 9 to 9.

TV, 21" R.C.A. Victor, 1957 table model, used 6 weeks. EV 2-4784.

TVs, $19.95 up, reconditioned, guaranteed. 4903 Easton.

TELEVISION reconditioned, $19.95 up. 1732 Pine. MA 1-1307

TV combination, tape recorder, Webcor. VE 2-5077.

TVs, perfect, 17" $35, 21" $45, 24" $60, Private. PA 7-7162.

TV, 40 sets, all sizes and makes, $20 up. 4472 Easton.

TV; 17"; like new; $35; with antenna. Call FL 1-1945.

TRANSISTOR RADIOS, new. $24.95. 4633 Jamieson, MI 7-1875

RADIO & TELEVISION WTD. 259

TVs, 17" and larger. 6236 Delmar, PA 5-5196.

TOP CASH for TV; any size or condition. PA 5-4000, any time.

SEWING MACHINES 262

AUTOMATIC, repossessed; pay back $10 month. Heyde, PR 1-5745

ELECTRIC free Westinghouse; $65. PL 2-4326, Valley 5-4527.

SEWING MACHINE, White; blond desk model, complete with attachments; $150. EV 1-7053.

SEWING MACHINES WANTED 263

SINGER, round bobbin dropheads. PR 3-3272 anytime.

STAMPS & COINS WANTED 265

COINS, currency, stamps wanted. Kelley's, 4314 Olive.

STORE, OFFICE EQUIPMENT 266

Surplus Used Office Equipment
Because of consolidation of our offices, we have surplus office equipment. Priced far below "Used-Equipment" value to assure quick sale. DESKS, TABLES, REGULAR AND POSTURE CHAIRS, TYPEWRITERS, TYPEWRITER STANDS, AUTOMATIC MIMEOGRAPH MACHINES, PITNEY BOWES FOLDING MACHINE, NCR BOOKKEEPING MACHINE, DIEBOLD PORTABLE FLOFILM MICROFILM CAMERA AND VIEWER, KARDEX FILES, EXHAUST AND FLOOR FANS, STEEL LOCKERS, TIME CARD TRAYS, 4 TUBE FLUORESCENT FIXTURES DICTAPHONE, HAND MAIL OPENER, ELLIOT STENCIL CUTTING MACHINE, STEEL SHELVING. Also available for warehouse or factory 100 ft. motorized belt conveyor and 10 ft. sections of steel roller conveyor.
H. E. KRISMAN AND CO. INC., 3863 South Grand.

BEST BUYS ALWAYS
Globe Fixture Co., 700 Franklin

ADDING MACHINE, 10-key, 7 columns, hand operated; almost new; $75. PR 2-8017.

ALL KINDS fixtures; terms. 825 N. Eighth. Rickensohl, CE 1-4250.

BAR, RESTAURANT FIXTURES
LOWEST PRICES—TERMS
Stern Fixture Co. 700 Delmar

BOTTLE beer box, draft box, meat case. Electric. Must vacate; highway taking building. CE 1-8907 Sun., weekdays GA 1-7878.

CASH register, R. C. Allen Model 355; 5 totals for service station; can be changed for any business; like new. TR 6-4307 after 5:30.

CLOSED my super-market; equipment sacrificed; save 75%; meat cases, scales, registers, hundreds of items, all guaranteed; easy terms; write for details, items desired. Telephone 76, Perryman, 627 S. 6th, Vandalia, Ill.

DESK; large, grey, steel, like new. FO 7-6771, 9 a.m. to 5.

FILES
BENSINGER'S
1020 MARKET CH 1-4040

FIXTURES OF ALL KINDS
MELMAN
FIXTURE CO.
812-818 N. Seventh CE 1-9869

GROCERS!!!
Midwest's largest selection of meat cases. Self-service dairy, meat, produce, frozen food cases, walk-in coolers, etc. NEW AND USED.
FIXTURE MART
4520 EASTON JE 5-7128

HOTPOINT electric grill, French fryer. Thermaduke steam table, all chrome and stainless steel, $200. Valley 5-5877.

OFFICE FURNITURE
5 floors, new and used; desks, chairs, files; any kind, any price.
BEN POWERS
1401 Franklin MA 1-9505

REMINGTON RAND printing calculator, model No. 99, like new; 2 complete rooms of beautiful office furniture, only 1 year old; will sell complete or by piece. Call days 9 to 5. PA 1-5727; week end and evenings. PA 5-9662.

RESTAURANT, BAR EQUIPMENT
BENSINGER'S
1007 Market CH 1-4040

RESTAURANT, tavern equipment, buy, sell. Central, 1201 Franklin.

TYPEWRITERS; 3 months, $7.50. Withington 6208 Delmar. PA 5-5007. Sales $1 week.

TYPEWRITER RENTALS; $3; $5, $7 per month. Applies to purchase. $30 up. PR 6-4566.

WALK-IN COOLERS, $100 up. coil and unit extra. Fixture Mart, 4520 Easton. JE 5-7128.

SMALL LOAN COMPANIES 280

BUSY-SEASON LOANS
CASH IN 1 TRIP
Phone BENEFICIAL first—ask for the Manager, tell him how much cash you want for seasonal needs or for any other good purpose. Then, come in by appointment for cash in one visit to office. Don't waste precious time! Phone or come in today. You'll find BENEFICIAL the company that likes to say "Yes!" when you ask for a loan.
Loans $25 to $1000 on Signature, Furniture or Car
(C) COMMONWEALTH LOAN CO.
(B) BENEFICIAL FINANCE CO.
(P) PERSONAL FINANCE CO.
16 Offices — Select Most Convenient Local Company
ST. LOUIS—(6 OFFICES)
(C) 315 N. 7th St., Cor. Locust .... GA 1-2915
(C) 2806 N. Grand Blvd., 2nd Floor .... JE 5-2778
(C) 3129 S. Grand Ave., Cor. Hartford .... PR 3-2028
(B) 308 N. 6th St., Cor. Olive .... CE 1-3386
(B) 3140 S. Grand Blvd., 2nd Floor .... PR 6-0103
(B) 520 N. Grand Ave., Opp. Fox Theatre .... JE 1-3950
NEW BENEFICIAL OFFICE IN CRESTWOOD
12 CRESTWOOD PLAZA SHOPPING CENTER
Lower Arcade, Across from Sears .... WO 2-0810
(C) MAPLEWOOD—7326A Manchester Ave. ST 1-9830
(B) MAPLEWOOD—7363A Manchester Ave. ST 1-8757
(C) WELLSTON—6200-A Easton Ave. .... EV 5-8416
(B) WELLSTON—1506 Hodiamont Ave. .... EV 1-7670
(B) CLAYTON—14 N. Meramec Ave. .... PA 1-4145
LOANS $25 TO $800 IN ILLINOIS OFFICES
(P) EAST ST. LOUIS—421 Missouri Ave. .... UP 4-0471
(C) EAST ST. LOUIS—234 Collinsville Ave. UP 5-2323
(C) GRANITE CITY—1922 Edison Avenue .. TR 6-7410
(P) ALTON—301 Belle St., Cor. Third .... AL 2-9281
OPEN EVENINGS BY APPOINTMENT — PHONE FOR EVENING HOURS
BENEFICIAL LOANS | BENEFICIAL FINANCE SYSTEM | BENEFICIAL FINANCE CO. COMMONWEALTH LOAN PERSONAL FINANCE CO.

BIDS & PROPOSALS WANTED 286

ADVERTISEMENT FOR FEDERAL BUILDING SITE

The General Services Administration solicits proposals for the sale or donation to the United States of a site for a Federal Office Building at St. Louis, Missouri. APPROXIMATE AREA AND BOUNDARIES OF SITE: A site with a minimum width and frontage on a principal street of 230 feet and an area of approximately 80,000 square feet will be required. Sites within the area bounded by Locust, 8th, Clark and 17th Streets, and sites fronting on the perimeter thereof, will be considered. Owners of parcels aggregating less than the size specified but to which adjoining parcels may be added to produce a site of the required size are encouraged to offer such parcels in response to this solicitation of proposals. Proposals will be received in the office of Acquisition and Disposal Division, GSA, at 101 New Federal Building, until 10:00 A.M. on December 10, 1957. Proposals will be publicly opened in Room 516, New Federal Building, 1114 Market Street, St. Louis, Missouri, at 10:00 A. M., December 10, 1957. Owners may submit their own proposals. Proposals submitted by agents must be accompanied by documentary evidence of authority. The right is reserved, as the interests of the Government may require, to reject any or all offers. Notice is hereby given that sites other than those offered in response to this invitation will be considered. All proposals may be rejected and a site which is deemed more advantageous to the Government than any site offered may be acquired by negotiation or condemnation. Site proposal forms and instructions concerning the submission of proposals may be obtained at Room 101, Acquisition and Disposal Division, New Federal Building, 1114 Market Street, St. Louis, Missouri.

General Service Administration,
Public Buildings Service,
2306 East Bannister Road,
Kansas City, Missouri.

TOYS FOR SALE 268

AMERICAN FLYER; 4 trains, many accessories; on 5x9 table, $775 value for $275. ST 1-4688 after 5 p.m.

LIONEL TRAIN, 027 platform; 4 engines, 6 passenger, 12 freight, automatic switches, perfect, $150. FL 3-3874.

LIONEL O gauge, 4 trains, 8x8 table; $200, cost $500. UN 7-2699

LIONEL train equipment, O-gauge; A1. PA 7-5317, 6-8 p.m.

LIONEL TRAIN SET; complete, 9 cars, like new. UN 8-4989.

TRAIN COLLECTION; standard gauge, H. O. Lionel; American Flyers; engines, cars, and accessories; 3 German trains. JA 2-8607

CHRISTMAS TREES 270

LOT for rent for sale of Christmas trees. UN 7-7021.

XMAS TREES; finest balsam, wholesale. Mittong, EV 5-5350.

LOANS 281

NEED MONEY
FOR CHRISTMAS?
STATE BANK IN WELLSTON
6313 EASTON EV 2-1111
Mon., 9-5; Fri., 9-7; other days, 9-4:30. Parking, 6314 Theodosia.

FINANCIAL 282

Consolidate Your Bills
MIDWESTERN BUDGET SERVICE
705 OLIVE MA 1-0597

BIDS & PROPOSALS WANTED 286

NOTICE TO CONTRACTORS
Sealed bids for the new dormitory buildings, Missouri State School, Higginsville, Missouri, will be received at the office of the Director of Public Buildings, State of Missouri, Room 100, State Capitol Building, Jefferson City, Missouri, until 1:30 p.m. C.S.T. Dec. 5, 1957, and then publicly opened and read aloud. A certified check, bank draft or a bid bond executed by the bidder and approved surety company in the amount of five (5%) per cent of the bid shall be submitted with each proposal.

Separate bids will be taken for the BUILDING CONSTRUCTION, MECHANICAL WORK, ELECTRICAL WORK, SITE WORK AND PANTRY EQUIPMENT, and there will be a limit of two sets to any bidder.

Plans and specifications, proposal, contract forms and information can be secured from the Director of Public Buildings, Room 100, State Capitol Building, Jefferson City, Missouri, or Kivett & Myers and McCallum, 1016 Baltimore avenue, Kansas City, Missouri, upon deposit of $50 per set, in the form of a certified or cashier's check payable to the Division of Public Buildings, State of Missouri. Deposit will be refunded upon return of the documents in good condition within 10 days after award. All mailed or expressed copies will be sent C.O.D. All copies must be returned prepaid.

By virtue of statutory authority a preference will be given to Missouri labor, and to products of mines, forests and quarries of the State of Missouri, when they are found in marketable quantities in the state, and all such materials shall be of the best quality and suitable character and can be obtained at reasonable market prices, all as provided for in Section 8.280, Missouri Revised Statutes 1949.

Not less than the prevailing hourly rate of wages for work of a similar character in the locality in which the work is performed, all, as more fully set out in the detailed plans and specifications, shall be paid to all workmen employed on said project.
RALPH McSWEENEY,
Director of Public Buildings.

BOARD OF ELECTION COMMISSIONERS
208 S. 12th Street
St. Louis, Missouri
INVITATION TO BID
The Board of Election Commissioners, 208 S. 12th Street, St. Louis, Missouri, will receive sealed bids until 10:00 a.m. on December 17, 1957, which will be opened immediately thereafter on December 17, 1957 for the following: 1,200 voting machines to conform with the Missouri Statutes, Chapter 121, Rev. 1955-56 and more specifically Sec. 121.060 respecting these machines; to be bid on a basis of combination electric and manually operated machines; price for each machine to include a model.

Detailed instructions on invitations to bid, on which the formal bids must be submitted, should be obtained from Harry F. Leitz, Chief Clerk, Board of Election Commissioners, 208 S. 12th Street, St. Louis, Missouri. The Election Board reserves the right to reject any and all bids for reasons deemed sufficient by the Board.
MICHAEL L. GALLI
Chairman
DANIEL J. NACK
Member
EUGENE C. WIENKE
Member
G. DUNCAN BAUMAN,
Member and Secretary.

The Rolla School District No. 31, Rolla, Missouri, will receive bids until 8:00 P.M., December 20, 1957 for construction of new High School Facilities. The prevailing hourly rate of wages as determined by the Industrial Commission of Missouri will be paid on this project. Plans are available at the office of Haywood Snipes, Architect, Poplar Bluff, Missouri.

BIDS & PROPOSALS WANTED 286

NOTICE TO CONTRACTORS
Notice is hereby given that The Metropolitan St. Louis Sewer District will receive sealed bids at its office at 201 Mississippi Valley Building, 506 Olive Street, St. Louis 1, Missouri, until 2:00 o'clock P.M. on the 10th day of December, 1957, at which time all bids for the construction of the outfall sanitary sewer in the River Des Peres Subdistrict No. 1, in the Creve Coeur-Frontenac area of The Metropolitan St. Louis Sewer District, under Letting No. 18 will be publicly opened and read.

The work to be done consists of the construction of approximately 10,300 lineal feet of pipe sewers, eight (8) to twenty-four (24) inches in diameter, and appurtenances, as required by the plans and specifications, and is located in the City of Ladue, in St. Louis County, Missouri.

Prevailing rates of pay shall be paid to skilled and unskilled labor, and there shall be no discrimination in the selection or employment of labor on account of race, creed or color.

The bid proposal shall be made in a form of proposal which will be provided by the District and shall be delivered in a sealed envelope to the office of the District on or before the time specified above. The proposal shall be accompanied by a certified check or cashier's check on a bank or trust company in St. Louis County or in the City of St. Louis or by a bidder's bond, for an amount not less than five (5) percent of the bid amount. The amount of the check or bond shall be forfeited to the Sewer District if the bidder neglects or refuses to enter into a contract or to furnish bond after his proposal shall have been accepted.

The District reserves the right to require the successful bidder to file proof of his ability to properly finance and execute the project, together with his record of successful completion of similar projects. The District reserves the right to reject any and all bids, offers, or proposals submitted, to accept the proposal which it deems to be to its best interests, or to advertise for new bids. The District reserves the right to defer the acceptance of any proposal and the execution of a contract for a period not exceeding twenty (20) days after the date of opening the bids. The successful bidder to whom the contract has been awarded shall sign the contract and performance bond and other required certificates in quadruplicate and return the signed documents within ten (10) days after the date of their receipt.

The successful bidder shall furnish a performance bond for one hundred (100) percent of the contract amount and shall file certificates with the District that he has obtained and will continue to carry workmen's compensation insurance, public and private protective liability and property damage insurance in adequate amount and for the life of the contract. He shall also file a surety bond for the guarantee of the work for a period of one year after the date of acceptance of the work.

The contractor shall begin work within ten (10) days after the date of written notice from the District to begin work at the location shown on the Key Map, and shall complete all work within Three Hundred (300) calendar days after the date of such notice. The sewers are to be constructed in public rights-of-way and in easements previously secured by the Sewer District.

Payment will be made in cash on monthly estimates, less previous amounts paid, less 10% retained. A final payment will be made as detailed in the specifications.

Plans and specifications are now on file in the office of the District. A deposit of Ten ($10.00) Dollars will be required from each prospective bidder for one set of plans and specifications. The full deposit will be refunded to bona fide bidders provided the plans and specifications are returned within fifteen (15) days after the date of the contract award and are in good condition, and to all other parties provided the plans and specifications are returned within five (5) days after the date of the contract award and are in good condition. There will be no refund after the above time period. When requested, the District will furnish additional sets of plans and specifications at a charge of Ten ($10.00) Dollars for each set of specifications and Five ($5.00) Dollars for each set of plans. There will be no refund of the charge for additional plans and specifications.
THE METROPOLITAN ST. LOUIS SEWER DISTRICT
By William Q. Kehr,
Executive Director.

YOU MAY CHARGE YOUR WANT AD
It is not necessary to "open an account." As many as 36 ad takers available to serve you.
MAIN 1-1111

This Thanksgiving, they'll enjoy

Light refreshment

SMART hostess, to serve her holiday guests food and drink on the light, less-filling side! Pepsi—the *light* refreshment—gets a special welcome from modern, figure-minded people. Never heavy, never too sweet, today's Pepsi-Cola is reduced in calories. And how great it tastes with light suppers and late snacks! Better pick up a few cartons of Pepsi. It refreshes without filling—and that's a refreshing note on Thanksgiving.

SEE MARY MARTIN IN "ANNIE GET YOUR GUN," LIVE IN COLOR, NBC-TV, THANKSGIVING EVE, NOV. 27

Pepsi-Cola

refreshes without filling

PEPSI-COLA BOTTLERS OF ST. LOUIS, INC.

Under Appointment from Pepsi-Cola Company, New York

ST. LOUIS POST-DISPATCH
GENERAL NEWS • FOOD NEWS

MONDAY,
NOVEMBER 25, 1957
PART FOUR • PAGES 1—16D

MONDAY FOOD SECTION
RECIPES FOOD ADS

Three Pretty Salads for Holiday Table

These three pretty salads help to make your holiday or other special meals sparkle. Green and red predominate in Asparagus Aspic Salad that's so easy to make with canned green asparagus spears, chicken broth and tomato aspic. Tangy orange flavored whole cranberry sauce blends well with the peach halves and nut rolled banana in the Peach Cranberry Relish Salad, and Apricot Crabapple salad combines spicy canned crabapples with apricot halves and cream cheese.

PEAR CHEVRON SALAD PLEASING

A new variation on a popular theme is offered fruit salad lovers in this Pear Chevron Salad, for it combines slices of juicy fresh pears available during winter and early spring with canned apricots, chopped celery and dates. The result is as pleasant to look at as it is to taste, for it's an interesting blend of sparkling colors. The clear green of the skin of the Anjou and the old ivory of its flesh offers interesting contrast to the golden apricots and the deep velvet brown of the dates. Sour cream dressing adds the final Epicuream touch to the salad that can be the main feature of a lunch or crisp complement to dinner.

You've only to use your imagination a bit and the results will prove "all good things come in pears." Juicy sliced pears are a spicy addition to the traditional Waldorf Salad, and make the popular carrot and raisin salad something special. Next time you serve tuna or chicken salad, circle it with a few slices of ripe Anjou, Comice or Bosc pears for both color and flavor. One of the chief advantages of ripe pears is their versatility —low in calories, too. You can combine them with other fruits or vegetables, both cooked and raw, or with seafood, poultry or meats. Any way you serve them, they're delicious, and they have a knack of turning an otherwise "ho hum" dish into something to exclaim about.

Any of the three varieties of fresh pears are interchangeable in this recipe. The Anjou is fine-grained, spicy and green-skinned, and is available from October through April. Other fresh pear varieties from the Pacific Coast are the Bosc, a lovely, long-necked pear that's russet in color and the Comice, plump, large and green-skinned. If a fresh pear responds to a slight pressure of thumb and forefinger, it's ripe, regardless of color, and should be refrigerated. If not ripe, allow to stand at room temperature until it softens.

PEAR CHEVRON SALAD

Three Anjou, Comice or Bosc pears, cubed.
One No. 2 can apricots.
One cup celery, sliced.
One-half cup chopped dates.
Salad greens.
Sour cream dressing.
Line salad boat with greens.

Continued on Next Page.

Pear Salad—a Varation on a Theme

Sour cream dressing adds a Epicurian touch to pear salad with apricots, dates.

Rye Cracker a Cheese Dipper

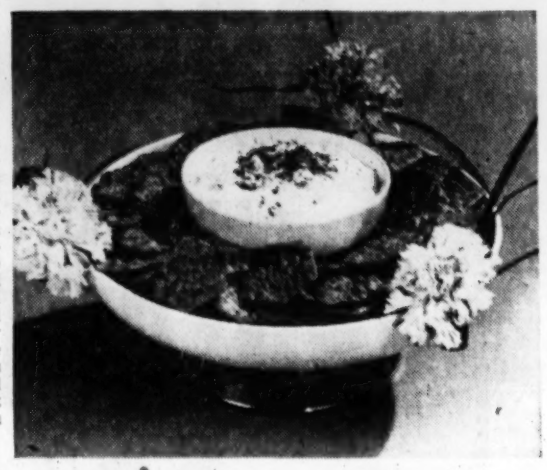

A new rye-flavored snack has been introduced here just in time for holiday entertaining.

The taste combines the best features of a cracker and a chip, with special break-resistant qualities that make it ideal for use with dips and cheese. It is a golden crispy wafer packaged in cellophane and available in groceries and food stores. It has a rye flavor seasoned with caraway seeds.

Each package features suggested recipes for dips. One called the "Little Dipper" is simple, tasty, and easy to prepare on short notice. It calls for

Three cups creamed cottage cheese.
Three tablespoons mayonnaise.
Three tablespoons milk.
One-third teaspoon onion juice.
Salt and white pepper to taste.
One-half teaspoon curry.

Put all ingredients into large bowl. Whip with rotary beater until smooth. Or two minutes in electric mixer, or use blender at high speed. Chill. Yield three cups.

The bakers suggest the crackers be served alone, for snacks, with beverages, or with hors d'oeuvres, with salads, soups, or with sandwiches in the same fashion as chips.

GOLDEN GLAZE

A spicy and golden glaze for barbecued chicken is easily made by combining two tablespoons each of unsulphured molasses, prepared mustard, Worchestershire sauce, lemon juice and butter, and one teaspoon of Tabasco. Brush the chicken twice with the barbecue sauce during the broiling or baking period.

As Thanksgiving Passes Christmas Work Begins

Seems as though we no sooner have the Thanksgiving feast out of the way than Christmas "goodies" must be planned. At least the wise homemaker plans it this way. For in this modern day, with the convenience of a freezer at hand, many foods can be prepared weeks before the holiday.

Perhaps the most time-consuming, yet essential treats for seasonal entertaining are those fancy, little cookies. Because they take time, you might get started on them right away.

Butter cookies are best for freezing so we'll give you two recipes, rich in butter but widely different in character.

Smorbakelsarne is the first.

Continued on Next Page.

Serve A Tasty Salad Of Florida Avocados

Some things about holiday dinner are traditional, such as the roast a family has each year on that special day. To avoid monotony, however, serve a new appetizer or salad that tastes good and makes a table decoration.

Florida avocados are a pretty green; halve the fruit and remove the seed; fill with shrimp topped with bright red cocktail sauce and you have a gay appetizer. Or the avocado can be sliced into rings or wedges and served with salad ingredients decorated with a bit of pimiento. Even after the fruit is peeled, the surface is still green enough to provide color. The meat of the fruit is both cream colored and textured.

Avocados are big, prettily shaped and attractively colored so they can be included in handsome fruit arrangements so popular during the holiday season. Just be sure the fruit you plan to eat immediately is slightly soft to the touch. This is the best test of ripeness, since the color of the skin varies with variety.

Avocado Appetizers or Salads.

To prepare Florida avocados: For halves, cut Florida avocados in half lengthwise; remove pit. For wedges, remove peel from halves and cut into lengthwise strips, one-half inch in width. For rings, cut off small slice from narrow end of avocado. Cut into three-fourths-to one-inch rings, removing pit. Remove peel. Sprinkle cut avocado with Florida lime juice to prevent discoloration.

To serve Florida avocados:

To serve halves, spoon chilled cooked shrimp into cavities of avocado halves. Top with *Cocktail Sauce. If desired, shrimp may be omitted and cocktail sauce may be spooned into cavities.

To serve rings, place on salad greens. Fill centers with Florida grapefruit or orange sections; garnish with pimiento.

Serve avocado wedges with cream cheese balls and French dressing. Or add to tossed salad greens.

***Cocktail Sauce.**

One-fourth cup butter or margarine.
One-fourth cup catchup.
Three tablespoons Florida lime juice.
One-fourth cup sugar.
One-eighth teaspoon salt.
One-eighth teaspoon tabasco.

Combine all ingredients in saucepan; bring to a boil, stirring constantly. Spoon sauce into cavities. Yield: Enough for four avocado halves.

Frozen Peach Dessert

Frozen peaches star in this dessert-to-please-all-dessert-lovers. To make it, melt caramel candies in juice from frozen peaches, then pour sauce over peaches arranged on squares of warm cake. Delicious!

Easy to Make—Exciting

Thumbing through a cookbook won't yield you a newer—or easier-to-make or more exciting dessert—than Caramel Peach Shortcake. Its recipe was developed for this fall and winter 1957 dessert get-togethers, large or small.

For people who really like dessert, Caramel Peach Shortcake has all the important elements—fresh-flavored fruit, a rich brown sauce—it's really a special shortcake that has frozen peach slices arranged on cake squares and topped with caramel sauce. The frozen peach slices are easy, of course —just defrost them. You make the caramel sauce by melting caramel candies in peach juice. And your favorite cake mix—better yet, a frozen all-butter pound cake warmed in the

Continued on Next Page.

Wonderful Wonderful
COFFEE!

NEW!
"ROTISSER-IZED"
MANHATTAN

Just as a honeycomb is composed of cells filled with honey, a coffee bean is made up of cells which contain the coffee oils. It is these oils that give coffee its flavor and aroma.

Manhattan's "ROTISSERIZING" Process developes *ALL* these flavor cells—including the RICHER CENTER CELLS—the very heart of the coffee bean.

That is why you get 25% more flavor, aroma and richness in "ROTISSER-IZED" Manhattan —a choice of the world's finest coffees.

70 cups in every pound

Pear Salad

Continued From Page One.

Wash, halve and core pears. Reserve one pear to slice into eighths. Drain apricots, reserving four whole cots for garnish. Dice remaining pears and toss with apricots which have been pitted and halved or quartered, depending on their size. Add sliced celery and dates. Heap salad mixture into salad boat; garnish center with chevrons of pears and four whole apricots. Serve with sour cream dressing. Serves four to six.

Special Sweet Potatoes.

Make something special of sweet potatoes by dressing them up with pineapple chunks and pecans. Put cooked sweet potatoes and pineapple chunks into the baking dish together, separating each layer with a sprinkling of brown sugar. Add one-half cup of the drained pineapple syrup and bake at 375 degrees F. about 30 minutes.

Shortcake

Continued From Page One.

oven—is the foundation.

Caramel Peach Shortcake.

Remove package or can of frozen peaches from frozen storage approximately two and one-half hours before making dessert. Drain juice from peaches (peaches do not need to be completely defrosted) and combine juice with 28 caramel candies (about one-half pound) in top part of double boiler. Place over boiling water and heat until caramels melt. (If this dessert tops off a meal, caramels may melt during main course.) Warm an all-butter frozen pound cake in oven or make a cake with a mix. Cut cake in squares and arrange peach slices on each serving. Pour warm caramel sauce over peaches and serve.

Easy Snack.

Try this ham-'n'-egg sandwich for an easy snack. Add bits of cooked ham or crumbled bacon to soft scrambled eggs. Heap onto toasted English muffins or hamburger buns and top with slices of avocado. Serve open-face style or top with toasted muffin half.

BEEF POT ROAST IN CHINESE STYLE EXOTIC VARIATION

You may be seeing lots of beef suitable for pot roasting these cold months, for such cuts are plentiful and attractively priced. Pot roast simmered in rich gravy until tender is wonderfully good eating, so we shouldn't tire of it.

There are plenty of ways to vary it, too. Have you, for example, tried this Chinese style method? It uses the tantalizing flavorings of brown gravy sauce and soy sauce.

Chinese Beef Pot Roast.

Mix two teaspoons salt, dash pepper, two teaspoons brown gravy sauce and one-fourth cup soy sauce; rub well into a five-pound beef pot roast. Let marinate a few minutes.

Brown meat well on each side in two tablespoons butter or margarine in a heavy roasting pan. Place a low rack under roast. Add one cup water and one-half cup sliced onion. Cover pan tightly and cook slowly on surface heat or in a 325 degree oven for three to three and one-half hours or until fork tender. Add more water if necessary, so as to have one-half to one inch of liquid in pan. Turn meat once or twice during cooking.

Goodies

Continued From Page One.

It is a popular Swedish cooky adapted to our cookery methods by American test.

Smorbakelsarne
(Six dozen)

One cup butter.
One-half cup sugar.
Two egg yolks, slightly beaten.
One teaspoon vanilla.
Two cups sifted, all purpose flour.
One-fourth teaspoon baking powder.

Cream butter and sugar together until light and fluffy. Add egg yolks and vanilla. Stir in sifted dry ingredients. Press through a cooky press onto a lightly greased cooky sheet. Bake at 375 degrees for eight to 10 minutes.

These Holiday Nut Balls are crisp until they reach the tongue when they literally melt away. Too much flour makes them tough, so use only the amount that is suggested. If the dough is too soft, be sure to chill it thoroughly, then form into balls in palms of your hands. Chilling the hands by running them under cold water helps, too.

Holiday Nut Balls
(Two and one-half dozen)

One-half cup butter or margarine.
One-fourth cup sugar.
One egg yolk.
One tablespoon grated orange rind.
One and one-half teaspoons grated lemon rind.
One tablespoon lemon juice.
One-half teaspoon vanilla.
One cup sifted cake flour.
One egg white, slightly beaten.
Three-fourths cup chopped walnuts.
Candied cherries, cut in eighths.

Cream butter and sugar together until light. Add egg yolk, orange and lemon rind, lemon juice and vanilla; mix well. Add flour, mixing well. Chill thoroughly. Form dough into one-half inch balls; roll in egg white, then nuts. Place on ungreased cooky sheets. Press piece of cherry in center of each. Bake at 375 degrees for 15 minutes.

PUBLIC SCHOOL LUNCH MENUS FOR NEXT WEEK

HERE are the menus which will be served in the City of St. Louis public grade schools next week. All desserts, as usual, are extra.

Monday
Spaghettiola
Buttered Green Beans
Peaches
Milk
Ice Cream
Blue Plums
Ice Cream Sandwich

Tuesday
Hamburger on Bun
Potato Salad
Buttered Peas
Milk
Ice Cream
Fruit Gelatin
Ice Cream Sandwich

Wednesday
Roast Beef
Mashed Potatoes and Gravy
Buttered Cabbage
Mixed Vegetable Salad
Milk
Ice Cream
Escalloped Apples
Ice Cream Sandwich

Thursday
Chili and Crackers
Peanut Butter Sandwich
Celery Strips
Gelatin with Cherries
Milk
Ice Cream
Chocolate Pudding
Ice Cream Sandwich

Friday
Pork Patties
or
Oven-Fried Fish
Mashed Potatoes
Buttered Corn
Cabbage-Bean Salad
Milk
Ice Cream
Peach Half
Ice Cream Sandwich

APPLES PLENTIFUL

Apples, apples everywhere—for this is the season when apples reign as king of the fruits. Choose Delicious (either Red or Golden), Jonathans, or, if you're feeling adventuresome, try a McIntosh. The consistency of the McIntosh when cooked makes it especially well suited to serving baked or as applesauce, although its slightly tart flavor gives it a mouth-watering tang for eating "as is."

Schnucks Giant Value Markets

GIANT VALUES • SCHNUCKS GIANT VALUE MARKETS

WATCH THE CISCO KID EVERY SAT. 5:30 P.M. KSD-TV

PRICES GOOD THRU NOV. 27

THANKSGIVING Suggestions

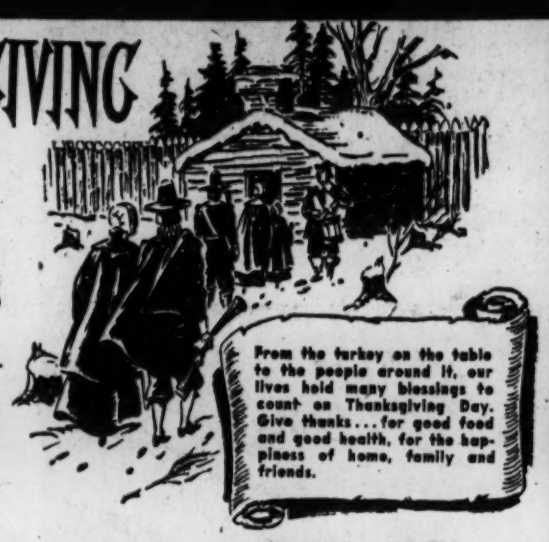

OVEN-READY—TOM TURKEYS 20-24 LB. AVG. 29¢ WHILE SUPPLY LASTS

FRESH DRESSED FOUR WINDS FARM
TOM TURKEYS 20-Lb. Up 49¢ Lb.
HEN TURKEYS 12-14-Lb. Avg. 55¢ LB.

U. S. GOVERNMENT INSPECTED GRADE A
TOM TURKEYS 16-18 Lb. Avg. 39¢
REG. OVEN READY TOM TURKEYS 38¢
U. S. GOVERNMENT INSPECTED GRADE A
HEN TURKEYS 11-14 Lb. Avg. 45¢
REG. OVEN READY HEN TURKEYS 39¢

RIB HALF or WHOLE PORK LOINS Lb. 45¢
3¢ Lb. for Cutting Whole Loins

BAKING SPRING CHICKENS 3 to 4 Lb. Avg. to 39¢
BAKING HENS 4 to 5 Lb. Avg. to 49¢
CAPONETTES 4 to 5 Lb. Avg. to 49¢
GENUINE CAPONS 6 to 7 Lb. Avg. to 59¢
YOUNG TENDER DUCKLINGS 4 to 6 Lb. Avg. to 49¢
ARMOUR STAR Stuffed Turkeys—Rock Cornish Hens—Geese—Fryers
• • • 2 GIANT BONUS STAMPS EQUAL TO 2 FULL PAGES OF P.S. STAMPS
FREE! WITH EACH POUND OF BONE BOILED HAM Limit 2 Lbs. Lb. $1.59
FRESH VACUUM PACKED OYSTERS 12-Oz. Can 79¢
U. S. CHOICE SIRLOIN BUTT ROAST Lb. 89¢

HUNTER'S FULLY COOKED HAMS 6-7 LB. AVG. SHANK PORTION LB. 39¢
4½ to 5 LB. AVG. SHANK PORTION Lb. 29c
FULL SHANK HALF Lb. 49c
WHOLE HAM 17-18 Lb. Avg. Lb. 49c

PEVELY EGG NOG QUART 63¢

PEVELY WHIPPING CREAM HALF PINT 25¢

ARO STICK or ROLL BUTTER SALT or SWEET LB. 59¢ LIMIT 1 LB.

EATMOR CRANBERRY SAUCE LIMIT 2 2 CANS 19¢ WITH COUPON

COUPON
EATMOR CRANBERRIES 2 Cans 19¢
2 Limit With This Coupon and other purchases of $1.50 or more, excluding tobacco and liquor. Coupon expires Nov. 27th, 10 p.m. 1 Coupon To A Customer

COUPON
DINING CAR COFFEE ____ LB. 69¢
1 Limit With This Coupon and other purchases of $1.50 or more, excluding tobacco and Liquor. Coupon expires Nov. 27th, 10 p.m. 1 Coupon To A Customer

DINING CAR COFFEE 1-LB. CAN 69¢ WITH COUPON
The New WISHBONE COFFEE, 59c Lb. Can

CHARMIN TISSUE 4 ROLLS 35¢

SNOW CROP FROZEN FRENCH FRIES 19¢

CHOCOLATE COVERED ESKIMO PIES CONVENIENT SIX-PAK 6 BAR PAK 59¢

BILLION BUBBLE VESS BEVERAGES LARGE FAMILY SIZE BOTTLE 3 FOR 35¢ (Plus Deposit)

POINTER DOG FOOD 6 CANS 49¢

HAASE'S STUFFED OLIVES NO. 12 JAR 49¢
CONTADINA SPICED PEACHES LARGE 2½ CAN 29¢
LLOYD J. HARRIS—MINCE or PUMPKIN PIES LARGE SIZE 49¢
LIBBY'S PUMPKIN No. 303 CAN 10¢
FANCY—LARGE HALVES SHELLED PECANS 1-LB. BAG 89¢
FORBES—POULTRY SEASONING—SAGE or PUMPKIN PIE SPICE YOUR CHOICE 19¢
TRAPPEY'S—WHOLE SWEET POTATOES No. 3 SQUAT CAN 29¢

PICTSWEET FROZEN STRAWBERRIES 2 10-Oz. Pkgs. 39¢

Fresh CRANBERRIES 2 1-LB. CELLO BAGS 29¢

SEE OUR GIANT SELECTION OF NUTS AT LOW PRICES!

LIQUID SHINA DISH (REGULAR SIZE) 39¢
PUFFIN BISCUITS SWEET OR BUTTERMILK 2 CANS 23¢
KAS POTATO CHIPS TWIN PACK 49¢
IT WHIPS MILNOT USE AS CREAM or MILK TALL CAN 10¢
ROYAL CROWN COLA Best by Taste Test 6 BTL. CTNS. 39¢ (Plus Deposit)

Check These Addresses
★ 4356 MANCHESTER
★ 9020 MANCHESTER
★ CHAMBERS ROAD and WEST FLORISSANT
RIGHT TO LIMIT
★ 6301 ST. LOUIS AVE.
★ 4135 SHREVE
★ 9474 LACKLAND RD. OVERLAND
ASSOCIATE TOM-BOY

Schnucks Giant Value Markets

FLOTKEN'S Super Markets 39th STREET

3619 S. KINGSHIGHWAY OPEN TO 10 P.M. EVERY NITE
1801 S. 39TH ST. OPEN TO 9 P.M. TUES.-WED. FRI.-SAT.

SPECIALS FOR MONDAY, TUESDAY, WEDNESDAY

Young Tom TOP QUALITY TURKEYS OVEN READY FULLY DRAWN POUND 33¢
New Crop Shelled FANCY HALVES PECANS POUND CELLO. PKG. 93¢
FANCY CAPE COD CRANBERRIES POUND CELLO. PKG. 15¢

COUPON
OLD JUDGE Million Dollar Flavor COFFEE 69¢
GOOD NOV. 25-26-27
Limit 1 can with purchase of $1.00 or more meats or vegetables.
WITH THIS COUPON

Sealtest WHIPPING CREAM HALF PINT CARTON 25¢
Pevely Frozen DESSERT HALF GALLON CARTON 59¢
Use as Milk or Cream Milnot 3 TALL CANS 29¢

COUPON
Pevely Homogenized MILK HALF GALLON CARTON 33¢
GOOD NOV. 25-26-27
Limit 1 carton with purchase of $1.00 or more meats or vegetables
WITH THIS COUPON

Swift's SWIFT'NING 3 LB. CAN 69¢
Sealtest EGG NOG QUART CARTON 63¢

Handy 6-Bottle Carton ROYAL CROWN 6 BTLS. PLUS DEPOSIT 37

ASSOCIATED GROCERS CO. MEMBER Right Reserved to Limit

Pork House

GRAVOIS and SHENANDOAH

PRICES GOOD TILL WEDNESDAY NITE

OPEN 9 TILL 9 MONDAY THRU FRIDAY—SATURDAY 8 TILL 9

FOLGER'S COFFEE 1-LB. TIN 77

OVEN READY TURKEYS 16-18 Lb. Size Lb. 33

CENTER CUT PORK CHOPS LB. 59

OVEN-READY CAPONS LB. 49

INDEPENDENT'S FAMOUS BRANDS SLICED BACON 1-LB. CELLO 35

ARMOUR'S SMOKED BEEF TONGUE LB. 25

LEAN PORK STEAKS LB. 45

VALLEY FARM EGG-NOG MIX QT. 51

VALLEY FARM WHIPPING CREAM PT. 41

PEPSI-COLA CASE 1.39

BUDWEISER CASE 2.99

ASSOCIATE TOM-BOY

Cinnamon-Coffee Braid Made With Corn Meal

Have you ever stopped to consider how many times breads form a background for other foods? What would a hamburger be without a bun? Turkey without bread stuffing? Chicken ala king without biscuits or toast points? Or for that matter, what would a mid-morning cup of coffee be without a sweet roll, doughnut or a slice of coffee cake?

Let Cinnamon Swirl Coffee Braid be the accompaniment to your next cup of coffee. Here is really a new "twist" in coffee cakes this year. Cinnamon Swirl Coffee Braid is unique in several ways. First, you will find the magical ingredient, enriched corn meal, used to give it a crunchy texture and a wholesome flavor. Then, too, you're sure to notice the unusual swirl effect when you cut the first piece. Before braiding, each coil of dough has been rolled jelly roll fashion with cinnamon and brown sugar inside. That way, the spicy goodness permeates the entire braid.

A drizzle of confectioners' sugar frosting adds the crowning touch to this coffee braid. Then when the neighbors drop over next time and the coffee pot perks out its friendly welcome, cut generous slices of Cinnamon Swirl Coffee Braid and just listen to the "ohs" and "ahs."

Cinnamon Swirl Coffee Braid.
(Makes one braid)

Dough:

One package or one cake compressed or dry yeast.

One-fourth cup lukewarm water.

Three-fourths cup scalded milk.

One-half cup melted shortening.

One-half cup sugar.

One and one-half teaspoons salt.

Three to three and one-half cups sifted enriched flour.

One egg, beaten.

Two-thirds cup enriched corn meal.

Filling:

Three-fourths cup brown sugar.

Two teaspoons cinnamon.

Soften yeast in lukewarm water. (Use warm water for dry yeast.) Pour scalded milk and melted shortening over sugar and salt. Cool to lukewarm. Stir in one cup flour and egg; add softened yeast and corn meal. Stir in enough more flour to make soft dough.

Turn out on lightly floured board; knead until satiny, about 10 minutes. Round dough into ball; place in greased bowl; brush lightly with melted shortening. Cover and let rise in warm place until double in size, about one hour.

Punch down; cover and let rest 10 minutes. Divide dough into three parts. Roll out one part to 20x8-inch rectangle. Brush with melted butter, or margarine; sprinkle with brown sugar and cinnamon mixture; roll up. Repeat for other two parts. To make braid, pinch together one end of the three long rolls of dough. Place on greased cookie sheet. Braid rolls to end; pinch together other ends of dough; tuck both ends of loaf under. Brush with melted shortening. Cover; let rise until double in size, about 45 minutes.

Bake in moderate oven (375 degrees F.) about 35 minutes. When slightly cooled, frost with confectioners' sugar frosting.

BUYING ICE CREAM

If you have a freezer or freezer compartment in your refrigerator, it is more practical to buy ice cream in one-half gallon containers. Ice cream can be stored for 30 days in the freezer before it will show signs of shrinkage or crystallizing.

CANDY KISSES GOOD AFTER DINNER TREAT

Candy is a fine dessert, if the candy served is the wholesome variety which satisfies the sweet tooth following a well-balanced meal.

There are many high quality candies on the market which often are more satisfactory than a richer, more caloried dessert as a meal finale. A few chewy candy kisses that are filled with good flavor are excellent examples. Among these are the peanut blossoms, wild cherry, and blackjack caramel kisses. They're available along with a generous selection of other confections, at most candy counters.

TOSSED GREEN BEANS

Toss hot buttered green beans with garlic flavored croutons. Serve plain or with a sprinkling of grated sharp Cheddar cheese. Good with scalloped potatoes, creamy macaroni or scrambled eggs and sausages.

NEW SQUIRT NOW KING SIZE

Try Squirt ...the new kind of soft drink...

for modern tastes and modern times! Squirt has a fresh, clean tangy flavor that comes from naturally ripened fruit... a livelier, bubble-bright sparkle that lasts and lasts!

Now in 3 sizes...

KING SIZE or REGULAR in handy 6-pack cartons!

plus GIANT PARTY-SIZE BOTTLE

AT YOUR STORE NOW!

COPYRIGHT 1957 THE SQUIRT COMPANY

SQUIRT BOTTLING CO., INC.
4817 OLEATHA AVE.
ST. LOUIS 16, MO.

Prices also Effective at BI-RITE STORES

NATION-WIDE STORES

Thanksgiving Food Favorites

U.S. INSPECTED GRADE "A"
Yes, you will be serving the best —the very finest poultry and you will be proud to serve it!

TURKEYS
Toms 18 to 22 Lb. Average Lb. 43c

HENS 10 to 12-Lb. Average 49c

We have a variety of DUCKS • GEESE • CAPONS • FRYERS • ROASTERS AT LOW, LOW PRICES

This SALT'n'PEPPER $1 VALUE Set FREE!

Send your name and address, plus the label from a bottle of WISH-BONE CHEESE DRESSING to: Wish-Bone, 7100 Oakland, St. Louis 17, Mo.

WISH BONE 8-oz. Bottle CHEESE DRESSING 49c

Choice Quality Boneless Rump or SIRLOIN BUTT ROAST Lb. 89c

Lean, Tender, Fine for Frying or Breading PORK STEAKS Lb. 49c

Swift's Toppy SLICED BACON Lb. 45c

Mild Seasoned, Ideal for Dressing—Bulk PORK SAUSAGE Lb. 39c

DINING CAR COFFEE 1-Lb. Can 79c

"Dine With the Finest"

TOPMOST FRUIT Cocktail No. 303 Can 27c

BIG FELLOW Peas 2 8-Oz. Cans 25c; 2 No. 303 Cans 33c

TOPMOST SLICED OR HALVES Peaches No. 2½ Can 35c

CONTADINA WHOLE SPICED PEACHES No. 2½ Can 25c

TOMPOST APPLE SAUCE 2 No. 303 Cans 39c

TV Time—Send in 2 Labels for 2 More Pkgs. FREE
Popcorn and Oil Twin Pack 29c

Baker's Semi-Sweet Chocolate Chips 12-Oz. Pkg. 37c

Bordo Pitted Dates 8-Oz. Pkg. 21c; 1-Lb. Pkg. 37c

Topmost Seedless Raisins 15-Oz. Pkg. 25c

Betty Crocker Pie Crust Mix 2 10-Oz. Pkgs. 35c

Philadelphia Cream Cheese 2 3-Oz. Pkgs. 29c

Parkay Margarine 1-Lb. Pkg. 29c

Finest Quality River Rice 12-Oz. Pkg. 13c

Manhattan—10c Off Label, You Pay Only Instant Coffee 2-Oz. Jar 45c

Krey's Gravy and Beef 16-Oz. Can 49c

The Ultra Refined Bleach Clorox ½-Gal. Jug 33c

Controlled Action Bleach Purex ½-Gal. Jug 33c

Sunshine Hi Ho Crackers 1-Lb. Pkg. 37c

FRESH SHELLED—PLUMP PECAN HALVES 1-Lb. Cello Bag 99c

C & H POWDER OR BROWN SUGAR 2 1-Lb. Pkgs. 25c

Borden's Nonsuch Mincemeat 9-Oz. Pkg. 29c

Topmost with Sherry Mincemeat 18-Oz. Jar 35c

Bonner Black Mission FIGS 6-Oz. Pkg. 19c

Bonner Pulled Cali-myrna FIGS 6-Oz. Pkg. 19c

COTTAGE CHEESE Sealtest TRADE MARK 16-OZ. CARTON 25c

TOPMOST EXTRA DRY PUMPKIN No. 2½ Can 19c; 2 No. 303 Cans 25c

TOPMOST WHOLE IN SYRUP SWEET POTATOES No. 303 Can 29c

TOPMOST WHOLE OR STRAINED CRANBERRY SAUCE 2 No. 300 Cans 39c

TOPMOST MARGARINE 2 1-Lb. Pkgs. 43c

TOPMOST SWEET MIDGET PICKLES 12-Oz. Jar 39c

TOPMOST PLACED MANZANILLA STUFFED OLIVES No. 7 Tall Jar 39c

TOPMOST TRIPLE PAK OLIVES No. 5 Jar 33c

TOPMOST JUMBO RIPE OLIVES Pint Can 37c

RED ROBE SWEET PICKLES Quart Jar 39c

WAXRITE FLOOR WAX
Easy to put on, self-polishing, goes on smoothly, shines without rubbing.
Pint Can 39c

PEVELY Grade "A" Homogenized MILK
Serve cool, refreshing milk at any time of day. It's good and good for you.
QUART CARTON 21c

NATION-WIDE FOOD STORES

FRUITS VEGETABLES

No. 1 Porto Rican SWEET POTATOES 2 Lbs. 25c

Fresh Crisp Iceberg LETTUCE 2 Heads 29c

Juicy D'Anjou PEARS 2 Lbs. 33c

Sweet Juicy California SUNKIST ORANGES Doz. 55c

Shortening—15c Off—You Pay Only Mrs. Tucker's 3-Lb. Can 80c

Wax Tex Wax Paper Roll 23c

Northern Colored Toilet Tissue 4 Rolls 37c

Northern Jumbo Colored Paper Towels Roll 29c

Pine, Floral or Spice Deodorant Florient 5½-Oz. Bomb 79c

Floats Out Dirt Borax 16-Oz. Pkg. 25c

Powdered Hand Soap Boraxo 8-Oz. Can 19c

4 KILLED IN ALASKA GUARD PLANE CRASH

JUNEAU, Alaska, Nov. 25 (AP)—Four Alaska Air National Guardsmen were killed in the crash of their C-4 Transport plane in a snow storm Saturday night.

Their plane crashed near Gustavus, 20 miles west of here on the southeastern tip of the Glacier Bay National Monument.

Five of the seven survivors are in St. Ann's Hospital here.

The wrecked plane was returning seven Alaska National Guardsmen for a National Guard conference at San Francisco.

The last report from the plane was a message Saturday at 7:45 p.m., that it was preparing for an instrument landing at Gustavus in a light snowfall. Hours later a ground search party found the wrecked plane with the four crewmen dead. None of the seven passengers were seriously injured.

Killed in the crash were Capt. Robert E. Kafader, pilot, First Lt. Dennis V. Stamey, S. Sgt. Floyd S. Porter and S. Sgt. David O. Dial, all of Anchorage.

Granite City Airman One of 12 Uninjured in Canada Crash

ST. LEONARD, N. B., Nov. 25 (AP)—An Air Force C-47, loaded with furlough-bound officers and airmen, crash-landed in a hayfield yesterday en route from Goose Bay, Labrador, to Westover Air Force Base, Chicopee, Mass. None of the 12 crewmen and passengers was injured.

The pilot, Capt. Wilfred Allard, said the plane lost power in both engines when the fuel system apparently became clogged with ice. Coming in for a wheels-up landing, the plane brushed through some tree tops. Part of one wing was torn off.

The men on the plane included Airman First Class Raymond C. Thomas, crew chief, of Pekin, Ill., and Airman First Class Samuel T. Apponey, 18 years old of 669 Berkley street, Granite City, Ill., a passenger.

ADMITS HE KILLED WOMAN WHEN ATTEMPTING ASSAULT

CHICAGO, Nov. 25 (AP)—A photographer of infants, accused of killing an expectant mother in her home, has told police he killed the woman while attempting to rape her.

Previously, William Stacey was quoted by police saying he stabbed and beat the woman, Mrs. Darlyne Todd, 16, because he resented her scanty attire.

Mrs. Todd was found dead Friday. She was dressed in a housecoat.

In a lie detector test yesterday Stacey changed the earlier statement and admitted the attack motive, police said.

ASSERTS ARMS CAN DESTROY MANKIND

The United States and Russia already have enough nuclear weapons to make it certain that any general war would result in the destruction of the human race, Edward U. Condon, physics professor and department chairman at Washington University, said yesterday.

Condon, former chief of the National Bureau of Standards, was one of six Washington University participants in a third and final session of the "Science and Public Affairs" series at the Ethical Society, 3648 Washington boulevard.

Addressing himself to the discussion theme, "Science and the Future of Mankind," Condon said there would be no future unless problems of international conflict were solved and world war averted.

He termed it unfortunate that many people seemed aware only of the military applications of science, which was meant to be a search for understanding of nature. He called for greater emphasis on basic research.

Condon was asked whether scientists should work on military missiles. He took occasion to emphasize the point that the destructive power of armaments was so great that the urgent problem was the working out of a political solution so that a cataclysmic war could not happen.

Henry Primakoff, professor of physics, said the use of powerful armaments as a deterrent to war was based on the dangerous assumption that all concerned had a rational understanding of the dire consequences of a resort to force. It is always possible, he warned, that somebody might perform an irrational act.

Barry Commoner, professor of plant physiology, emphasized the necessity of getting scientific facts before the public at large, so citizens would be in a position to reach logical decisions on important questions that are based on technical advances.

The line of communication between scientist and the public is weak at present, Commoner said, and it is essential that scientists be able to give people the facts without having the information filtered through government agencies.

Other participants in the discussion included Lothar F. Pinkus, lecturer in zoology; Dr. Walter C. Bauer, assistant in pathology at the School of Medicine, and Alexander S. Langsdorf, dean emeritus of the School of Engineering, moderator.

FATAL FIRE FOLLOWS BLAST

FAIRBANKS, Alaska, Nov. 25 (AP)—Fire started by an unexplained explosion late Saturday afternoon caused the death of a University of Alaska woman biologist and damage estimated at $1,000,000 to a four-story business-apartment building here.

Dr. Druska Schaible perished in her third-story apartment in the Lathrop uilding,b which houses the Fairbanks Daily News-Miner and the studios of radio station KFAR and KFAR-TV. Forty persons lived on the top two floors.

FARM-CITY WEEK MARKED BY SOCIAL SECURITY OFFICES

Over 550 district offices of the Social Security Administration are co-operating with farm and business industries in the nation - wide observance of Farm-City week, T. L. Gaukel, local district manager says.

Since the objective of National Farm-City week which started Friday, is to stress the interrelation of rural and urban peoples, Gaukel said the Social Security Administration would emphasize the "oneness" of its old-age, survivors, and disability program.

"Some people do not fully understand that the social security program is the same for the farmer and for the city person," Gaukel said. "Many farmers still think that old-age, survivors, and disability insurance for them and their families is a distinct and separate program from the social security program for city folks."

Illinois has a Rural-Urban Relations Committee for which the co-chairmen are Dr. Walter J. Wills of Southern Illinois University School of Agriculture, and Norman Kraeft, farm service supervisor for Radio Station WGN, Chicago.

ADVERTISEMENT

10 delicious new holiday fudge recipes

There's a kind to suit every sweet tooth, a recipe to fit the schedule of the busiest homemaker. Yes, December *Better Homes & Gardens* goes a bit fudge happy to help you make your family happy with smooth, creamy, homemade fudge. Some are no-cook varieties, others true cooked fudges. All are delicious. Get December *Better Homes & Gardens* today, wherever magazines are sold!

ENJOY eating pleasure ... while SLIMMING!

with TILLIE LEWIS SUGAR-FREE

Low Calorie MAPLE SYRUP

TILLIE LEWIS Low Calorie FOODS

TILLIE LEWIS OFFERS YOU 36 DELICIOUS—SUGAR FREE—SUBSTITUTES FOR WILL POWER—LOW CALORIE—SALAD DRESSINGS, JELLIES, TOPPINGS, SWEETNIN', FRUITS, ETC.

His Majesty's FULLY COOKED HAM U.S. GOVT INSP.

Sold at all NATIONAL FOOD STORES & MOLL'S SUPERMARKETS

Distributed by Supreme Meat Co.

FILL YOUR WANTS FROM WANT ADS

Chuck Wagon Chuck Says: "Perfect for Picnics"

RANCH STYLE BEANS ... real western style eatin' with a spicy blend of wonderful outdoor flavors that excite your taste, served hot or cold.

★ Packed Only By GREAT WESTERN FOODS CO. Fort Worth, Texas

Bettendorf's WE GIVE S&H GREEN STAMPS

Swing to Bettendorfs!

You'll want to keep your fruit bowl filled during the holidays with bright, luscious, fresh fruit—so swing to Bettendorf's where you can always do better on bananas!

GOLDEN RIPE **Bananas** LB. 10¢

LARGE SELECT BANANAS 2 LBS. 35¢

No coupon needed!

Bettendorf's buys coffee by the carload. Volume buying like this means lower prices for you. Efficient Bettendorf teamwork keeps the costs of distributing even a record-breaking shipment like this one to the very minimum.

Dining Car Coffee 1-LB. CAN 75¢ LIMIT 1

Don't miss this value! U.S. No. 1 IDAHO RUSSETS **Potatoes** 10 LBS. 55¢

Bettendorf Value! EXTRA FANCY WASHINGTON DELICIOUS **Apples** 2 LBS. 29¢

good eating season! **Cranberries** 2 FRESH 1-LB. CELLO BAGS 33¢

the biggest savings! POWDERED OR BROWN **C & H Sugar** 2 1-LB. BOXES 25¢

Bettendorf Best Buy!

Biscuits, rich and delicious with pure home kitchen ingredients. Bring home your favorite from Bettendorf's and pop them into the oven a few minutes before dinner! A Bettendorf best buy this week ...

GLADIOLA, PILLSBURY, OR PUFFIN **Biscuits** CTN. OF 10 10¢

Introductory Offer!

Get into the habit of serving fruit at breakfast time. Start tomorrow morning by serving these golden F and P peaches. Buy several cans now at your Bettendorf during this specially priced introductory offer!

F and P CLING In Heavy Syrup **Peaches** REG. 2 FOR 55c LARGE NO. 2½ CAN 23¢ LIMIT ONE

FREESTONE PEACHES Reg. 39c No. 2½ Can 31¢

Exclusively at Bettendorf's!

Good-looking salads add a special note to any table! Now make all sorts of salad creations with this F and P fruit combination!

F and P **Fruit Cocktail** 3 No. 2½ CANS 1.00

LOW PRICE—Big Value!

EATMOR JELLIED **Cranberry Sauce** 2 NO. 300 CANS (LIMIT TWO) 29¢

Serve the best—"Supertest"

Pevely Ice Cream REG. 89c ½-GAL. 79¢

More for your money!

Whipping Cream SEALTEST Reg. 39c ½-Pt. 25¢

For the Holidays! SEALTEST **Eggnog Mix** QT. REG. 63c 59¢

Health and Beauty Aids Supplied by D-B Drug Co., 1025 S. 10th St.

Bettendorf Value! **Bayer Aspirin** 100 TABLETS 62¢

Walter Charges Communists Penetrate Congressional Units

WASHINGTON, Nov. 25 (UP)—The Chairman of the House Committee on Un-American Activities said last night that Communists have penetrated congressional committee rooms and the offices of individual Congressmen.

Representative Francis E. Walter (Dem.), Pennsylvania, reported "a new technique of Communist penetration of government" which he said "is exemplified by the official association of an identified member of the Communist apparatus with agencies and members of the United States Congress."

He did not name the committees or Congressmen involved, but he cited as an example of the alleged penetration the work of a Washington economist, Wilfred Lumer.

Walter said Lumer had been identified by a witness or witnesses "under oath as a member of the Communist party and a former member of a Communist cell in the Office of Price Administration," a World War II agency. He said Lumer had invoked the Fifth Amendment and refused to answer questions about Communist party membership at a closed meeting of the committee last Wednesday.

Denial by Lumer.

Lumer promptly denied he was under Communist discipline in his congressional work. In a formal statement Lumer said he "at no time committed any act of disloyalty to my country, and any suggestion that I did is unwarranted and false."

He said, "The committee's statement contains a series of false and libelous insinuations about me."

He said he had invoked the Fifth Amendment because he felt the committee "could not constitutionally inquire into my political beliefs or associations."

Walter said Lumer "has been actively participating in the work of a number of congressional committees and has been serving as consultant and adviser to various individual Senators and members of Congress since" June, 1953.

He said Lumer has been employed by the Public Affairs Institute, a non-profit research organization.

Testimony by Lumer.

Walter released a part of Lumer's testimony in which the economist said he assisted "a member" of both the joint House-Senate Economic Committee and the House Small Business Committee. The witness did not mention the name of the Congressman.

Walter said his committee in the last month has uncovered "new aspects" of Communist underground operations on the basis of "connective information" supplied to the committee by Boris Morros, who worked as a counter-spy in Soviet espionage rings.

"Many of the facts established by the committee cannot be disclosed at this time," Walter said.

He said the committee was informed that Lumer's superior in the "Communist conspiratorial apparatus" was a Sam Abbott, whom he identified as a party functionary of the District of Columbia.

Lumer said he never knew Morros or took orders from Abbott in his work. He said he also never had any connection whatsoever with espionage activity.

Three Dead in Fire.

SANTA ROSA, Calif., Nov. 25 (AP)—A father and two of his three children burned to death yesterday when fire destroyed their frame bungalow about nine miles northwest of here. The dead were identified as James Dickey, 28 years old, and Clayton, 4, and Bruce, 2 months. Mrs. Dickey and the third child, Pamela, 5½, suffered severe burns.

CITES LOW SUBSIDY FOR SMALL FARMS

The major federal costs of price supports and stabilization programs are concentrated in the wheat, cotton and corn crops and in dairy products under a program from which small-scale farms get little benefit, True D. Morse, undersecretary of agriculture, said here today.

"Unfortunately, too many have the false impression that most agriculture prices and incomes are government-supported and on an artificial basis. "That is not so," said Morse, a former St. Louisan.

He addressed a luncheon meeting of nearly 200 stockholders of the Federal Land Bank of St. Louis at Hotel Sheraton-Jefferson. The stockholders meeting, attended by representatives of 84 national farm loan associations in Missouri, Illinois and Arkansas, ends tomorrow.

Morse said the total costs of the price supports and stabilization programs totaled $1,900,000,000 in 1956 and more than three billion dollars in 1957, with nearyl half the costs incurred on two crops, wheat and cotton.

Nearly 80 per cent of the benefits go to 1,290,000 large-scale farms with marketings of $5000 or more a year, he said, while 12 per cent go to medium-scale farms and only 9 per cetn to the 2,681,000 small farms maketing less than $2500 in products a year.

Morse, noting that Congress would convene within 45 days, said the size of surplus products now in Government warehouses and the costs of the support programs call for action. He mentioned three areas of concern:

1. Cotton is not able to compete effectively in price with synthetic fibers due to operations of the law.

2. Corn belt farmers look with growing concern on the the spread of commercial corn areas and the great expansion of competoing feed grains.

3. Wheat is being "allotted" by law, and more is grown in areas away from the nation's traditional wheat farms.

"While most of agriculture is free and on a competitive basis," Morse said, "these and other distortions due to laws continue to hamper the progress of farmers."

Morse said farmers in the United States should receive about the same average prices in 1958 as they got this year. He said agricultural output would remain high and that per capita income of farm peaple might show a slight gain next year, partly because of increased income from off-farm employment.

"Over 12 years have passed since the end of World War II and we're rolling ahead on a high plateau of employment and economic activity," he said. "Thep rice adjustment from war to peace is largely over. Agriculture has yet to make the adjustment in a few crops and dairy products, where laws and administrative actions have kept prices at artificial levels."

FIRES AT ATTACKER IN CAFE

A robber who struck William Cotts, operator of Bill's Food Shop, 1709 South Seventh street, on the head with a blackjack, fled empty-handed last night after Cotts fired a shot at him, police reported. Cotts was treated for cuts of the scalp at City Hospital.

He told police he was struck when the man came behind the counter after placing an order. Cotts said he was reaching for his .38-caliber revolver, which is kept on a shelf, when he was struck.

Perfect Turkey Trimmin'

Thrifty 'n colorful garnish for holiday turkeys (or hams)! At fine stores everywhere.

Another Way to Enjoy CUSHING'S PICKLES

PICKLED PEACHES

Make a syrup of 3 lbs. sugar, 1 pint CUSHING'S CIDER VINEGAR. Add 1 tblsp. whole cloves. Slowly boil and add white cling peaches (medium size). Cook until tender. Remove cloves to prevent fruit from darkening.

Mrs. Henry W. Behle
1319 Chambers Road
Ferguson 21, Mo.

How About PICKLES in Recipes?
$1.00 FOR YOUR FAVORITE USE OF CUSHING'S PICKLES when printed here
ST. LOUIS VINEGAR AND CIDER CO.
827 S. 11th Street St. Louis, Missouri

• SEE THE DIFFERENCE
• SMELL THE DIFFERENCE
• TASTE THE DIFFERENCE

New

MORTON HOUSE OVEN-BAKED PORK & BEANS

SMART SHOPPERS READ THE WANT ADS

NOW TRY A Smirnoff VODKA GINGERALE

THE VODKA OF VODKAS
80 and 100 Proof. Dist. from grain. Ste. Pierre Smirnoff Fls. (Div. of Heublein) Hartford, Conn.

Join the Swing to Bettendorf's

LOOK FOR THIS LABEL ON THE YELLOW WRAPPER

More and more women are swinging over to Bettendorf's for a "PRIME" ham, and here's why: —Each "Prime" ham is carefully trimmed to a minimum of fat and shank—there's more meat on a "Prime" ham! Each "Prime" ham is FULLY COOKED — ready to unwrap and serve. They have been prepared exclusively to Bettendorf's own formula—(you can't buy one in any other store in the country) and they're so flavorful and tender that you can cut them with a fork!

BETTENDORF'S PRIME Quality Hams 10 TO 14 LBS. WHOLE LB. 63¢

MORRELL'S Fully Cooked E-Z Cut Hams 10 to 14 LBS WHOLE LB. 67¢

Good Beef in our Grade A Dept. Chuck Roast FIRST CUTS LB. 37¢ CENTER CUT (None Priced Higher) — — Lb. 43c

More for your money! Tom Turkeys OVEN READY 22 to 25 Lbs. Avg. LB. 33¢

Bettendorf Value! Leg o' Veal RUMP OR LOIN in our Grade A Dept. LB. 39¢

LOW PRICE — Big Value! Pork Chops CENTER RIB CUT in Our Grade A Dept. LB. 59¢

Serve it with pride - it's "PRIME"

BETTENDORF'S PRIME QUALITY Turkeys

PRIME HENS LB. 49¢ — PRIME TOMS LB. 43¢

HEN TURKEYS BETTENDORF'S BLUE RIBBON — — — LB. 45c

TOM TURKEYS BETTENDORF'S BLUE RIBBON — — — LB. 39c

Don't miss this value! Large Select Shrimp 31 TO 35 COUNT LB. 89¢ — 26 TO 30 COUNT LB. 99¢

FRESH OYSTERS ½-PT. (Standards) 53c

LOW PRICE — Big Value! PEVELY Eggnog Mix QT. 59¢

For Thanksgiving Poultry — depend on Bettendorf's!

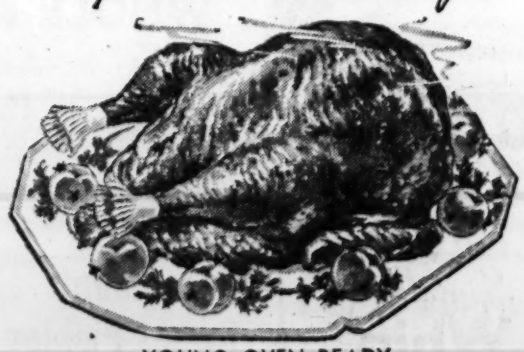

YOUNG OVEN READY Turkeys

HENS LB. 39¢ — TOMS LB. 35¢

Prime Broiler Turkeys	OVEN READY 4 to 8 Lbs. — — — LB.	53c
Frying Chickens	WHOLE ONLY In Our Serv. Meat Dept. — — — LB.	29c
Roasting Chickens	EVISCERATED 3 to 5 Lbs. — — — — LB.	39c
Ducklings	EVISCERATED 4 to 5 Lbs. — — — — — — — — — — LB.	49c
Geese	EVISCERATED 8 to 10 Lbs. — — — — — — — — — — — LB.	63c
Caponettes	OVEN READY 4 to 6 Lbs. — — — — — — — — LB.	55c
Genuine Capons	7 to 10 Lbs. — — — — LB.	69c

Bettendorf Value!

No matter what day of the week you do your shopping, you'll always find a fresh supply of your favorite sliced bacon at Bettendorf's!

ARMOUR'S STAR Sliced Bacon lb. 59¢

TENDER, MILD—CENTER CUT HAM SLICES — — — — LB. 99c

Mavrakos Candies Thanksgiving Special

Bright and cheerful assortment that will lend color and delight to Thanksgiving. 1-LB. BOX 1.49 2-lb. Box $2.69

Don't miss this value! Whipping Cream PEVELY ½-Pt. Reg. 39c 25¢

SHOP A&P FOR *Thanksgiving!*

ON THURSDAY YOU'LL BE GLAD YOU DID!

BE AN ANGEL... AND SAVE A DIME, TOO!

JANE PARKER LARGE

Angel Food Cake

MADE FROM FAMOUS "13-EGG RECIPE"!

SPECIAL! REG. 49c **39¢**

Jane Parker Plain **Brown 'N Serve Rolls** Pkg. of 12 **17c**

Smooth Going...Even To Price!

Jane Parker LARGE

Pumpkin Pie

Leave it to Jane Parker to come up with pumpkin pie that's smooth as custard... spiced just right . . . and nicely priced!

SPECIAL! REG. 49c **43c**

Apple Sauce A&P Fancy Quality Our Very Finest 2 16-Oz. Tins **25c**

Fruit Cocktail Sultana Quality 3 29-Oz. Tins **$1.00**

Pineapple A&P Fancy Quality SLICED or CHUNKS 3 29-Oz. Tins **$1.00**

Bartlett Pears Iona Select 29-Oz. Tin **29c**

Pie Cherries A&P Fancy Red Pitted 2 16-Oz. Tins **35c**

Sliced Peaches Iona Select Yellow Cling Serve with Cottage Cheese 2 29-Oz. Tins **55c**

Fruits for Salads A&P Fancy Quality 16-Oz. Tin **33c**

Comstock Pie Apples 2 16-Oz. Tins **35c**

Del Monte Sliced Pineapple 29-Oz. Tin **39c**

Contadina SPICED PEACHES 29-Oz. Tin **25c** **Del Monte** PEACHES Sliced or Halves 2 29-Oz. Tins **63c**

FROM OUR HOUSE TO YOUR HOUSE

The family of A&P extends to you and your family, best wishes for a most healthy and happy Thanksgiving!

STORE HOURS

All Metropolitan St. Louis A&P Stores will be open Wednesday, Nov. 27th

8 A.M. to 9 P.M.

for your shopping convenience

Brown Sugar

or Powdered Domino Brand Your Choice 2 1-Lb. Pkgs. **25c**

Pillsbury Flour or Gold Medal 5-Lb. Bag **49c**

Nestle Semi-Sweet **Morsels** 12-Oz. Bag **39c**

Pillsbury Pie Crust Mix 2 10-Oz. Pkgs. **37c**

Hip-O-Lite Marshmallow Creme 2 8-Oz. Jars **45c**

Salad Cherries Purco Zephyr Maraschino 10½-Oz. Jar **29c**

A&P Dry Mince Meat 9-Oz. Pkg. **21c**

Rajah Shredded Cocoanut 8-Oz. Pkg. **23c**

Sunnyfield Flour All Purpose 5-Lb. Bag **39c**

Bisquick The All-Purpose Mix for Holiday Baking 40-Oz. Pkg. **43c**

Grape Juice

A&P Fancy Pure Grape Juice 24 OZ. BTL. **25c**

IT'S THE PERFECT TIME TO BUY... **Ann Page Fine Foods!**

NEW TWIST OFF CAP!

ANN PAGE PURE PEACH, APRICOT, PINEAPPLE or ORANGE MARMALADE

Preserves

2 1-LB. JARS **55c**

Taste like the finest home-made kind! And the New Twist-Off Cap is easy to open and replace, keeps preserves fresh!

ANN PAGE

Tomato Soup

3 20-OZ. TINS **49c**

An exciting, flavorful soup . . . costs just pennies a portion!

ANN PAGE REALLY FRESH

Mayonnaise

PINT JAR **35c**

Perfect for sandwiches and snacks... smooth and delicate!

ANN PAGE **Syrup** BLENDED 24-OZ. BOTTLE **45c**

Pure Vanilla EXTRACT 10c Off Deal 4-Oz. Btl. **49c**

Black Pepper Ann Page Pure Ground 1-Lb. Tin **69c**

Salad Dressing Ann Page Our Very Finest Qt. Jar **49c**

Sultana Plain Olives 10-Oz. Jar **45c**

ANN PAGE **Sparkle** GELATIN DESSERTS (Assorted Flavors) 4 PKGS. **27c**

Stuffed Olives Sultana SMALL 10½-Oz. Jar **55c**

Stuffed Olives Sultana LARGE 10½-Oz. Jar **59c**

ANN PAGE — PROVES Fine Foods Needn't Be Expensive — Guaranteed by Good Housekeeping

Holiday Special!

Whipping Cream

Special Low Price Adams Brand ½-Pt. Ctn. **25c**

Holiday Special!

Reddi-Whip

"Whipped Cream Instantly" 6-oz. Tin **39c**

SUNNYFIELD FRESH

Butter

93 Score In Quarters Our Finest 1-LB. CARTON **69c**

Freshly-churned, creamy butter . . . mildly salted to suit every taste!

Wisconsin Fancy SHARP

Cheddar Cheese

Naturally Aged For Full Flavor Lb. **49c**

We have a complete line of fancy domestic and imported cheeses to compliment your table on this festive Thursday, Thanksgiving Day!

AMERICA'S FOREMOST FOOD RETAILER... SINCE 1859

A&P Super Markets

THE GREAT ATLANTIC & PACIFIC TEA COMPANY

All Prices Effective Through Nov. 27th

In All Metropolitan St. Louis Area Stores

Yukon Club **Beverages**

Your Choice of Flavors Plus Deposit 3 24-Oz. Btls. **29c**

For almost a *hundred* Thanksgivings...Americans have been enjoying

A&P COFFEES

You'll want to serve lots of festive-flavored A&P *premium-quality* Coffee for the holiday! *This* coffee reflects the quality, freshness, roasting and scientific grinding of almost a hundred years' "know-how" . . . it's fairly "Alive" with Flavor! That same know-how is reflected in the *price*, too . . . Custom Ground A&P Coffee *costs you less* than others of comparable quality! Enjoy it!

Mild and Mellow **EIGHT O'CLOCK COFFEE** 1-LB. BAG **73c** | 3 LB. BAG **$2.13**

Rich and Full-Bodied **RED CIRCLE COFFEE** 1-LB. BAG **79c** • 3 LB. BAG **$2.31**

Vigorous and Winey **BOKAR COFFEE** 1-LB. BAG **83c** • 3 LB. BAG **$2.43**

A&P VACUUM PACKED **Coffee** 1-Lb. Tin **89c** **A&P Instant Coffee** 6-Oz. Jar **$1.05**

GOLDEN CORN

SULTANA WHOLE KERNEL

Don't miss this value! Here's a fine quality corn you'll be proud to serve your family and guests, and it's priced so low. Sold exclusively at A&P stores. Come see holiday values like this, on Thursday you'll be glad you did!

16-OZ. TIN **10c**

Paramount Fresh Cucumber Sliced Sweet Pickles Qt. Jar **35c**

Sweet Pickles Paramount Midget Gherkins Qt. Jar **49c**

Heifetz Sweet Pickles 15-Oz. Jar **27c**

Heifetz Pickles Fresh Dill or Kosher Style Qt. Jar **25c**

Sultana Medium Shrimp 5-Oz. Tin **47c**

Del Monte Red Salmon 16-Oz. Tin **83c**

Sweet Peas Green Giant LARGE 2 16-Oz. Tins **35c**

Larsen's Veg-All 2 16-Oz. Tins **33c**

Niblets Mexicorn Corn & Peppers 2 12-Oz. Tins **37c**

Green Beans Sultana WHOLE 2 16-Oz. Tins **35c**

Libby Pumpkin Fancy Quality 2 16-Oz. Tins **23c**

Libby Sweet Peas 2 16-Oz. Tins **35c**

Mushrooms Brandywine Pieces & Stems 4-Oz. Tin **29c**

Ripe Olives Wyandotte PITTED 2 5½-Oz. Tins **49c**

Hi-Ho Crackers Sunshine Brand 1-Lb. Pkg. **37c**

Philadelphia CREAM CHEESE 2 3-Oz. Pkgs. **29c**

Kraft Cheese De Luxe Slices Amer. or Pimento 8-Oz. Pkg. **33c**

Biscuits PILLSBURY or BALLARD 2 Pkgs. of 10 **23c**

Taskers Mince Meat 28-Oz. Jar **49c**

Facial Tissue Angel-Soft WHITE 2 Pkgs. of 400 **45c**

Waxtex Waxed Paper 100-Ft. Roll **21c**

Northern COLORED TISSUE 4 Rolls **35c**

Paper Napkins Hudson Satin Finish 2 Pkgs. of 50 **29c**

Kleenex Table Napkins Pkg. of 50 **23c**

Since the turkey will be your most important Thanksgiving purchase...

Be sure with an A&P TURKEY!

SWEET CORN

Young, tender, juicy succulent ears of sweet corn. This is corn you'll be proud to serve your family . . . your guests.

5 Tender Ears **29c**

- SPECIALLY SELECTED!
- SPECIALLY DELICIOUS!
- SPECIALLY PRICED!

Fresh Cranberries Ocean Spray Finest Quality **2** 1-Lb. Pkgs. **33c**

Stuffing Bread Jane Parker JUMBO 24-OZ. LOAF **21c**

Crisp, Tender, Delicious, Fresh

Pole Beans 2 Lbs. **29c**

Garden Fresh

Green Onions Bunch **5c**

Firm, Crisp, Western Head

Lettuce LARGE 24 SIZE **2** for **25c**

Golden Ripe

Bananas NONE PRICED HIGHER **2** Lbs. **29c**

U.S. No. 1 WHITE

Potatoes 25 Lb. Bag **99c**

Fresh RADISHES, 6-Oz. Pkg., or

Green Peppers Your Choice of Either **5c**

Golden Yams Kiln Dried Porto Rican **3** Lbs. **35c**

Fresh Broccoli Large Bunch **25c**

Grapefruit Florida Fancy RED MEAT **8** Lb. Bag **49c**

Pascal Celery JUMBO 24 Size Each Stalk **19c**

Cauliflower Sno-White Large 12 Size Each Head **29c**

Potatoes IDAHO RUSSET **10** Lb. Bag **69c**

Ice Cream Crestmont Brand Creamy Rich ½-Gal. Ctn. **75c**

Strawberries A&P Grade "A" Frozen **2** 10-Oz. Pkgs. **35c**

Green Peas A&P Fancy Frozen **2** 10-Oz. Pkgs. **29c**

Black Walnut MEATS A&P Fancy 6-Oz. Bag **39c**

Bordo Pitted Dates 2 Lb. Box **59c**

A&P Pecan Meats Large Shelled 12-Oz. Bag **89c**

Reynolds Wrap Pure Aluminum Foil for Baking 25-Ft. Roll **25c**

Pert Paper Napkins COLORED or WHITE Pkg. **10c**

V-8 Vegetable Cocktail 3 46-Oz. Tins **$1.00**

A&P Tomato Juice Fancy Quality **2** 46-Oz. Tins **49c**

A&P Fancy Pumpkin Finest Quality 16-Oz. Tins, 3/29c **2** 29-Oz. Tins **29c**

Sweet Potatoes A&P Fancy Quality Vacuum Packed **2** 18-Oz. Tins **43c**

Fancy Sweet Peas A&P TINY Our Very Finest **2** 16-Oz. Tins **45c**

Fancy Spinach A&P Brand, Top Quality at A&P Low, Low Price **2** 16-Oz. Tins **23c**

Asparagus Spears A&P Fancy ALL GREEN 15-Oz. Tin **35c**

dexo Shortening A&P's Own Brand All Pure Vegetable **3** Lb. Tin **77c**

Nutley Margarine Colored and Quartered **2** 1-Lb. Ctns. **37c**

WHY SETTLE FOR LESS?

At this time of the year turkeys are described by many names, but . . . do not be misled! The finest turkeys are those that are U. S. Government inspected and graded Grade "A." Every turkey sold at A&P is Government inspected and Grade "A."

TO ASSURE YOU OF THE FINEST, EVERY A&P TURKEY IS **U.S. GOVERNMENT INSPECTED AND GRADED GRADE "A"**

OVEN READY TURKEYS

YOUNG TOMS 16 Lbs. and Up Lb. **33c**

YOUNG HENS 10 to 16 Pounds Lb. **39c**

OVEN-READY YOUNG HENS 6 TO 10 LB. AVERAGE Lb. **43c**

Oven-Ready Ducks 4 to 6 Lb. Average Lb. **49c**

Oven-Ready Capons 5 to 7-Lb. Average Lb. **63c**

Pettie Birds Oven-Ready for Roasting or Baking Lb. **53c**

Oven-Ready Geese 8 to 10 Lb. Average Lb. **59c**

Turkey Fryers Fully Drawn 3 to 5-Lb. Avg. Lb. **49c**

Cooked Hams "Super-Right" 12 to 16-Lb. Avg. Lb. **53c**

Frozen Shrimp 31 to 42 Count Lb. **89c**

Shrimp Cocktail Fancy Quality 6-Oz. Jar **47c**

Fresh Oysters Standard Pack ½-Pt. Ctn. **53c**

Pork Sausage Hunter A.C. Roll 1-Lb. Bag **35c**

Leg O' Lamb Roast Lb. **69c**

Tynee Canned Hams 3 -Lb. Tin **$3.29**

"SUPER-RIGHT" 16 to 20 Lb. Avg. FULLY COOKED HAMS

These are not small shank portions, but rather, shank portions with plenty of center cuts . . . your best ham buys are at A&P!

Select The Best Get "Super-Right"

THESE HAMS REQUIRE NO COOKING

7 to 8-Lb. Average SHANK PORTION Lb. **29c**

6 to 7-lb. Avg. BUTT PORTION Lb. **47c**

16 to 20-lb. Avg. WHOLE HAM Lb. **49c**

AMERICA'S FOREMOST FOOD RETAILER . . . SINCE 1859

A&P Super Markets

THE GREAT ATLANTIC & PACIFIC TEA COMPANY

All Prices Effective Through Nov. 27th
In All Metropolitan St. Louis Area Stores

PECAN DELIGHTS WARWICK CHOCOLATE AND PECAN Special Price 14-Oz. Pkg. **69c**

12-YEAR STUDY OF ONE RETIRED GROUP STARTED

© New York Times News Service

WASHINGTON, Nov. 25 — Three thousand persons retiring in the next few weeks will report at intervals over the next 12 years on how they get along in retirement.

This nation-wide survey of the problems of the increasing older age group was announced yesterday by Marion B. Folsom, Secretary of Health, Education and Welfare.

As citizens apply for their social security benefits they will be asked if they are willing to make such reports.

A spokesman for the Social Security Administration, which will continue the inquiry after the original questionnaire is handled by the Census Bureau, said the full quota of volunteers is expected to be filled "in a month or so."

"The study will give a good deal of useful information to public and private agencies working to benefit the rapidly growing number of older Americans," said Folson.

Aims of Survey.

Questions will cover the financial situation, housing, health, employment, major expenditure, various activities, and how the retired person feels about things.

The study will find out:

1. How many have enough income from their own resources, including their old age and survivors insurance.
2. What they do if their financial resources run down to the point that they no longer meet their needs.
3. How their chief items of expense change as they get older.
4. What they do if they incur catastrophic medical costs.
5. How long those who were financially independent at the start of their retirement remained so, and under what circumstances they get support from their children, public assistance, or some other source.
6. Their attitude toward retirement and its problems.
7. The things they think of as their greatest unmet needs and how these affect their adjustment to old age and retirement.

First Continuing Study.

From time to time, the Government agency administering old age and survivors insurance has made statistical samplings of beneficiaries, but the Government never before made a progressive study, in which questionnaires go back to the same people.

To add to the significance of this continuing study of retirement, the Census Bureal interrogators will cover the year before application was made for social security benefits. This will give a glimpse of the person on the job to compare with his retirement status.

The new study comes at a time when the number of persons over 65 on social security pensions has increased sharply in comparison with those on the old age assistance rolls, who live on federal and state aid.

More than 8,000,000 persons 65 and over are receiving old age and survivors insurance pensions checks. For the first time in decades, those receiving old age assistance has fallen below 2,500,000, the number now being around 2,498,000.

A study of 17,000 persons who retired under social security in 1951 developed that 95 per cent did not retire willingly—they were forced to retire either by ill health or by employment policies. The new study will show whether that reluctant attitude has changed.

UNITED FUND HOME HELPS UNHAPPY GIRL

A girl, 14 years old, was placed at St. Frances Home for Girls, a United Fund agency, when her mother was confined to the hospital with tuberculosis. At first, she was unhappy and shunned the other girls and all activities in the new and strange surroundings.

The nun in charge of her cottage understood many of the girl's emotional problems and tried to gain her confidence and friendship.

Gradually the girl began to realize someone did care for her and was interested in her welfare. She gradually developed qualities of leadership and co-operation at the home which have enriched her life and helped prepare her for the future.

The girl presently is one of the leaders in the home and takes an active part in the many activities.

4 NEW BAR COMMITTEES

Four new committees of the Missouri Bar Association have been appointed to assist in the association's activities for the coming year, it has been announced.

At a conference at the Missouri Athletic Club, committees were set up for courthouse tours, professional conduct, medical and legal relations and for a permanent headquarters for the association. J. Edward Gragg, St. Louis attorney, was appointed chairman of the committee on medical and legal relations.

today
7 to 9 a.m.
Weekdays on Ch.
5
KSD-TV

Kroger
LIVE BETTER FOR LESS

who but Kroger has go

your

Adams or Sealtest

Whipping Cream

HALF PINT 25c

for festive salads and desserts

For Delicious Pies
Kroger Pumpkin — 2 303 Cans 25c

Don't Forget (6c off label)
Pillsbury Pie Crust Mix — 2 Pkgs. 37c

Avondale Plump, Tender
Green Beans — 8 303 Cans $1

Avondale Creamy, Rich (white or yellow)
Cream Style Corn — 8 303 Cans $1

Tender, Thin-Skinned
Avondale Peas — 8 303 Cans $1

For that holiday feast (whole kernel)
Niblets Corn — 2 12-Oz. Cans 35c

Kroger brand
Small Peas — 2 303 Cans 49c

Country Club
Ice Cream
Half Gal.
69c
No Coupon Necessary

April Orchard—Whole or Sauce
Cranberry Sauce
2 No. 300 Cans 29c With Coupon

Kroger Coupon
April Orchard. Whole or Sauce
Cranberry Sauce 2 No. 300 Cans 29c
With this coupon
Coupon expires Wed. night, Nov. 27, 1957

Right to Limit Reserved

EVERY BIRD INSPECTED AND GRADED 'A' by U.S. Gov't.

AT KROGER YOU'LL FIND ALL THE ARISTOCRATS of the turkey world. Every one specially bred for broad breasts, small bones, fine flavor and easy carving. And every single one personally guaranteed by your Kroger manager!

BIG, BEAUTIFUL BRONZES—up to 30 pounds for the hungriest clan reunions! Small turkeys, 6 to 8 pounds, for family-size gatherings. Little 4-pounders for junior feasts. All wear the proudest names in Turkeydom.

THEY'RE ALL GRADE A, all government-inspected. All work-free, too, and clean as a whistle. Frozen and flavor-sealed in a protective see-through wrap. Simply stuff and pop into your oven. You don't have to pluck a single pinfeather!

COME IN. Select your turkey now and take it home for storing in your freezer. Or we'll store it for you. It's best to order in advance . . . so you'll be sure to get just the right gobbling-good size you need for your feast.

18

Royalheart—Oven Ready
Ducks — 4-5 Lb. Avg. Lb. 49c

Plump, Tender Roasting Chickens
Bar-B-Birds — 4-6 Lb. Avg. Lb. 49c

whole ham 73c Lb.

Kwick Krisp
Sliced Bacon
1-Lb. Pkg. 49c

Holiday Fruit Cake — 1-Lb. Bar 95c; 2-Lb. Ring $1.79; 3-Lb. Ring $2.59

Ring Style in Beautiful Metal Tin
Holiday Fruit Cake — 2-Lb. Tin $2.19

Sliced
Embassy Fruit Cake — 14-Oz. Bar 49c

Ring Style
Embassy Fruit Cake — 1¾-Lb. Ring 99c; 2¾-Lb. Ring $1.59

Bush's Best
Sweet Potatoes — 2 No. 3 Cans 55c

S&W Green Point
Asparagus — No. 300 Can 39c

Large 9-in. with spicy icing
Pumpkin Cake — each 49c

Kroger seasoned
Stuffing Bread — loaf 23c

For Your Holiday Baking
Pecans
Shelled Halves — Full Lb. 99c

RECORD NUMBER OF BANKRUPTCY CASES FORECAST

© New York Times News Service

WASHINGTON, Nov. 25 — The administrative office of the United States courts predicted yesterday that bankruptcy cases filed in the federal courts would reach a new high in the 1958 fiscal year.

In the 12 months ended Sept. 30, Will Shaforth, statistical chief of the office, reported a record 77,865 bankruptcies were filed. The previous peak was 63,933 in the year ended Sept. 30, 1956.

In the first quarter of the fiscal year which began last July 1 filings totaled 20,264, an increase of 25 per cent over the corresponding period of the previous year. About 82 per cent of these bankruptcy petitions were filed voluntarily by individuals, rather than corporations. Economists do regard them as a barometer of the national economy.

Shaforth's report emphasized the steady upswing in automobile accident cases and other damage suits in the last 15 years. He said cases of this category are the major cause of clogged civil dockets in the federal courts.

In the first quarter of this fiscal year 3813 personal injury cases involving citizens of different states were filed. About one third of them resulted from auto accidents.

These cases come under the diversity of citizenship rule, which permits a litigant to sue in United States tribunals when the other party is a resident of a different state. One suggested remedy for court congestion is abolition of the diversity rule, confining such cases to courts of the state in which the accident occurs.

In the first three months of the fiscal year civil cases between private litigants increased 10 per cent, compared with the early part of the preceding year. Criminal case dockets were in excellent condition, with little fluctuation in the number of new cases. This has been the trend for 10 years.

gobbling-good turkeys

Kroger
LIVE BETTER · FOR LESS

...every bird guaranteed by your store manager's personal word

Every turkey stamped with seal. You are assured of prime quality.

INSPECTED FOR WHOLESOMENESS BY U.S. DEPARTMENT OF AGRICULTURE

GRADE A

Famous Royalheart brand turkeys

18 to 24-Lb. **33c** Lb. 10 to 14-Lb. **39c** Lb.

Also, a complete selection of Geese, Capons, Caponettes, Stewers, Broilers, Oysters, etc. . . . at Kroger's low, low price!

Heil Center Cut **Hams**

The new ham sensation of St. Louis . . . fast becoming number one choice. New Low Price!

Half Ham **75c** Lb.

Hunter or Krey (A.C. Roll)
Pork Sausage 3 Lbs. $1

Standard Size
Oysters 12-Oz. Tin 79c

7 rib end or 5 inch loin end
Pork Loin Roast 39c lb.

U.S. No. 1 Puerto Rican Candy Yam
Sweet Potatoes
3 Lbs. **29c**

U.S. Fancy Young Tender Sweet
Corn On-the-Cob 5 Large Ears 39c

Fresh Tender Heads
Broccoli Large Bch. 25c

Dawn Fresh Button
Mushrooms Full Pt. 19c

Extra Large. 14 Size Fancy
Avocados 2 for 25c

Extra Large. 64 size. Extra Fancy
Red Delicious Apples 3 for 29c

Hammock Brand. Sweet, juicy, seedless, zipper-skinned
Tangelos 5 -Lb. Poly Bag 69c

Firm, Golden Ripe
Bananas 2 Lbs. 29c

SAVE Top Value STAMPS for Christmas Gifts

New Crop— Nuts in the Shell

Large Soft Shell **Almonds** 12-Oz. Tray 49c
Extra Large Washed **Brazil Nuts** 1-Lb. Tray 49c
Large Barcelona **Filberts** 1-Lb. Tray 49c
Extra Fancy Holiday Brand **Mixed Nuts** 1-Lb. Cello Bag 49c
Funstons Extra Large Papershell **Pecans** 1-Lb. Tray 59c
Diamond Brand Extra Large ENGLISH **Walnuts** 1-Lb. Cello Bag 59c

Country Club Roll or Print
Fresh Butter

1-Lb. Pkg. **59c** With Coupon

Kroger Coupon
Country Club, Roll or Print
Butter 1-Lb. Ctn. 59c
With this coupon
Coupon expires Wed. night, Nov. 27, 1957

BERG'S SUPER MARKET
4100 Easton at Sarah
MON., TUES., WED. SPECIALS
CLOSED THANKSGIVING DAY, NOV. 28
2 FREE PARKING LOTS

WELL KNOWN BRAND FRESH DRESSED AND DRAWN
TURKEYS Lge. Size Lb. 31

READY-TO-EAT
HAMS Sizes Lb. Lge. 41
SM. HAM SHANK, Lb. 29

FRESH DRESSED
HENS OR SPRINGERS Lb. 27

SLICED BACON, POLISH SAUSAGE, FRANKS 3 Lbs. $1

LARD With Meat Purchase Lb. 10

PET—WILSON—CARNATION
MILK 3 Tall Cans 39

OCEAN SPRAY
CRANBERRY SAUCE 2 303 Cans 29

RIVER BRAND
RICE 2 Lb. Box 29

LOUISIANA
YAMS 3 Lbs. 35

FREE McCall's Apron Pattern with 6 labels from MILNOT 3 Cans 31c

THE LIGHT REFRESHMENT
6 Bottle Carton 29c (PLUS DEPOSIT)

SEALTEST BUTTERMILK
1 Qt. 17c
NO LIMIT

Associated Grocers Co-Member

Blossom fresh
Kroger Bread 2 20-oz. loaves 39c

Kroger brand
Mincemeat 9-oz. pkg. 23c

Pet Ritz frozen
Mince Pie 8-in. size 65c

Pet Ritz frozen
Pumpkin Pie 8-in. size 59c

Kroger
Frozen Corn 3 10-Oz. Pkgs. 49c

Kroger
Frozen Peas 3 10-Oz. Pkgs. 49c

Ocean Spray—Frozen
Cranberries 2 8-Oz. Pkgs. 39c

Ocean Spray—Frozen—Cranberry Orange
Relish 2 11-Oz. Pkgs. 49c

Contadina Brand—For Your Thanksgiving Feast
Peaches Spiced Whole 4 No. 2½ Cans $1

REZONING FOR AUTO PLANT TO BE URGED

A recommendation that a tract of land near Valley Park be rezoned to allow construction of a $50,000,000 automobile assembly plant by the Chrysler Corp., will be reported to the County Council on Wednesday by the County Planning Commission, the Post-Dispatch was told today. Approval by the council is necessary to rezone the site.

Hermann F. Wagner, county planning director, said he had polled seven of the eight members of the commission and all favored a change in zoning to permit construction of the plant. The eighth member of the commission was out of the state and could not be reached, Wagner said.

The proposal received enthusiastic support at a hearing last Tuesday at Clayton Courthouse. Speakers were applauded, and no opposition was expressed.

At the Tuesday meeting Alfred H. Kerth, Clayton attorney representing Chrysler, withdrew the firm's original request that part of the site, a 250-acre tract on U.S. Highway 66 between Sylvan Beach and Missouri Route 141, be zoned for heavy industrial use. He explained it had been discovered that all of the proposed plant's operations would come within the terms of a light industrial category, also sought in the firm's request.

Kerth expressed the opinion that the plant would provide "a great contribution to the economic stability of the area." He said it will be designed to manufacture 960 Plymouth automobiles daily in two eight-hour shifts. Each shift would employ about 2200 workers, he said, with 1900 of them engaged in assembly operations and the remainder in office and other work.

The site, which reaches from Highway 66 north to the Meramec river, now is zoned for single-family residential use on one-acre plots, with a relatively small section reserved for commercial and resort area use. It includes Meramec Airport, a busy secondary airfield, and adjacent land.

TALK BY LAWRENCE BUSSARD

Lawrence A. Bussard, deputy director of the Illinois Department of Public Welfare's Mental Health Service, will speak at a meeting of Madison County Parents of Retarded Children tomorrow at 7:30 p.m.

The meeting will be in the Recreation Commisison building at Rock Spring Park, Alton.

EXILES IN FLORIDA ORDERED MURDER, BATISTA CHARGES

HAVANA, Nov. 25 (AP) — President Fulgencio Batista has charged that Cuban exiles in Miami ordered rebel leaders to kill one of Cuba's top army commanders last Saturday.

Col. Firmin Cowley, commander in an area of Oriente province where rebel leader Fidel Castro and his forces are hidden, was shot to death as he rode in an army car in Holguin.

Batista charged last night that terrorists in Cuba are directed by a well-financed "liberation junta in the state of Florida" headed by former President Carlos Prio Socarras.

This abuse of United States residency, he said, "has cost Cuba days of uncertainty and the Cuban family anxiety and grief."

Prio Socarras repeatedly has denied charges that he leads a movement seeking to overthrow Batista.

Weeping and openly expressing his grief, Batista attended burial services yesterday for Cowley at a Havana cemetery. Earlier he told military and police commanders to take whatever steps are necessary against "criminals and disturbers of public order."

ADDED $238,000,000 CUT IN FRENCH BUDGET SOUGHT

STRASBOURG, France, Nov. 25 (AP) — Finance Minister Pierre Pflimlin said today he will propose an additional 100 billion franc ($238,000,000) cut in the 1958 budget. The cut would be added to the 600 billion franc ($1,428,000,000) reduction in expenditures already voted by the National Assembly.

The budget, worked out by Premier Gaillard when he served as finance minister in the Bourges-Maunoury cabinet, has a deficit of about 800 billion francs.

Pflimlin said the proposed cut would not only affect "useless expenditures but also useful expenditures, some of them very useful."

SIX DEMOCRATS URGE NEW SUMMIT TALK WITH RUSSIA

WASHINGTON, Nov. 25 (UP) —Six Democratic House members asked President Eisenhower yesterday to consider another summit talk with Russia. They said the horrors of nuclear warfare make such an effort worthwhile.

The Congressmen, echoing a plea by the Democratic Advisory Council, a week ago, also called for development by the Administration of a "greater sense of urgency" in meeting the crisis caused by the Russian missile and satellite successes. They proposed strengthening NATO's conventional, non-atomic defenses.

Signers of the joint letter were Representatives Eugene J. McCarthy of Minnesota, who has just returned from the NATO parliamentary conference; Lee Metcalf, Montana; Henry S. Reuss, Wisconsin; George M. Rhodes, Pennsylvania; James Roosevelt, California, and Frank Thompson, New Jersey.

"Since 1858"

MOLL'S Super Markets

PRICES AND COUPONS EFFECTIVE THROUGH—WED., NOV. 27th—RIGHT TO LIMIT

• 5659 DELMAR At DeBaliviere
• SIXTH & DELMAR Downtown
• 1717 BRENTWOOD Brentwood Square
• 8740 MACKENZIE At Gravois
• 6420 EASTON In Wellston
• CHAMBERS RD. 9855 Edgefield Drive East of Halls Ferry Rd.

General Grocer Co. Associates

Best Dressed Turkeys in Town!

OVEN READY—18 to 22-Lb. Average TOMS

TURKEYS

Lb. **33c**

Moll's Pride U.S. Gov't Inspected & Graded "A"

These birds are selected from the finest flocks of native Missouri Turkeys. They are inspected and graded by the U.S.D.A. to assure that each bird is perfectly dressed and ready to cook. "Moll's Pride"—is your assurance of the finest turkey.

TOMS Lb. 43c HENS Lb. 49c

Hen Turkeys Oven Ready 10 to 14 lbs. ___ lb. 39c

From Young Fryers—For Gravy or Dressing
CHICKEN LIVERS _____ Lb. 59c

BOND
STUFFING MIX _____ 8-Oz. Pkg. 29c

Independent's Famous Thick-Sliced Hickory Smoked
SLICED BACON
1-Lb. Pkg. **39c**

Get this low Price value at Moll's

PORK LOIN ROAST 2 to 3-Lb. Average 7 Rib End Portion __ lb. 25c

TENDERLOIN 3-Lb. End Portion _____ Lb. 33c

Sealtest WHIPPING CREAM ½ Pint 27c

Sealtest COFFEE CREAM ½ Pint 29c

Sealtest COTTAGE CHEESE 16-Oz. Ctn. 27c

Sealtest EGG NOG MIX Qt. 59c

Pevely WHIPPING CREAM ½ Pint 27c

Pevely COFFEE CREAM ½ Pint 29c

Pevely Farmcrest
ICE CREAM
½-Gal. Carton **49c**
(Limit 1, With Coupon)

P.D. 11-25
MOLL'S COUPON
PEVELY FARMCREST ICE CREAM _____ ½-Gal. Carton 49c
LIMIT 1—with coupon and other purchase of 1.50 or more excluding tobacco and liquor. Good through Wednesday, November 27th.

Manhattan
COFFEE
Lb. Can **69c**
(Limit 1, With Coupon)

P.D. 11-25
MOLL'S COUPON
MANHATTAN COFFEE _____ 1-Lb. Can 69c
LIMIT 1 LB.—with coupon and other purchase of 1.50 or more excluding tobacco and liquor. Good through Wednesday, November 27th.

Hunt's SLICED or HALVES
PEACHES 2 No. 2½ Cans **49c**
NO COUPON NEEDED—LIMIT 4 CANS

Libby FRUIT COCKTAIL _ No. 2½ Can 39c
Topmost—Whole SPICED PEACHES _ No. 2½ Can 39c
All-Vegetable V-8 JUICE _____ 46-Oz. Can 39c
Musselman's APPLE SAUCE _ 2 No. 303 Cans 29c
Place-Packed TOPMOST OLIVES _ No. 7 Jar 39c
Diamond—Blue Ribbon PAPER NAPKINS _ 2 Pkgs. of 80 23c
Aluminum Foil REYNOLDS WRAP _ 25-Ft. Roll 29c

FREE!
1 Regular No. 300 Can
OCEAN SPRAY CRANBERRY SAUCE
with purchase of 2 cans at the regular price . . . 39c
YOU GET
3 No. 300 Cans **39c**
Limit 3 Cans

FRESH, CRISP PASCAL
CELERY 2 Stalks **19c**

KID GLOVE ORANGE TANGERINES _____ Doz. 39c
SOLID HEADS BRUSSELS SPROUTS _ _ Qt. 29c
BABY EMERALD ENGLISH WALNUTS 1-Lb. Cello. 49c
EXTRA FANCY MIXED NUTS _____ 1-Lb. Cello. 53c

Mayflower 8-Year-Old Straight **BOURBON** WHISKEY
Fifth **$2.79**

Pevely COFFEE CREAM ½ Pint 29c

Pevely EGG NOG MIX Qt. 59c

Pevely HALF & HALF Milk and Cream Pt. 35c

Land-O-Lakes **BUTTER** _____ Lb. **73c**
"Fine for delicious Butter Cookies"

Now! Seal in the savory juices and flavor of your *holiday turkey*

KITCHEN BOUQUET DOES IT!

So easy! Simply make KITCHEN BOUQUET browning glaze by blending four tablespoons softened fat with two teaspoons KITCHEN BOUQUET and brush generously over entire surface of turkey before roasting.

Result: A holiday turkey with *a crisp, brown crust* that has sealed in the savory juices and flavor. So delicious!

KITCHEN BOUQUET does so much—costs so little!

KITCHEN BOUQUET is a magic blend of 13 garden vegetables, herbs and spices.

Used by good cooks and chefs for over 80 years.

For **Wonderful Gravy** Rich, Brown Delicious—Use **KITCHEN BOUQUET**

And FOR STEAKS, BROILERS AND FISH WITH THAT WONDERFUL CHARCOAL-BROILED EFFECT, BRUSH ON KITCHEN BOUQUET BEFORE BROILING IN YOUR KITCHEN RANGE

FOLDER IN EACH PACKAGE tells you many ways to win praise with KITCHEN BOUQUET

STARLAC® the heart of milk is the heart of the healthful balanced diet

For drinking, cooking, baking and whipping

Cheese pie made with Starlac is so light, so tasty. Use this nonfat dry milk in all your made-with-milk recipes. Drink it, too. It's good.

Borden's takes fresh pasteurized milk—removes water and fat. What's left? All the B-vitamins, proteins, calcium and other minerals. They're the heart of milk. They're Starlac!

ABOUT 8¢ A QUART in the 12 qt. family-size package

©1957, The Borden Co.

RAPP'S SUPER MARKETS

Right To Limit

TURKEYS

TOMS Oven Ready Tender, Meaty Birds — LB. **33¢**

HENS FOUR WINDS BRAND 12 to 13 Lb. Average — LB. **49¢**

We have a complete selection of Capons, Caponettes, Ducks, Geese, Chickens and Turkeys for your Holiday Feast

Stores Open Wed. 8 A.M. to 10 P.M.... Closed Thursday.

Makes Delicious Poultry Stuffing!
KREY'S A.C. ROLL
PORK SAUSAGE
1-LB. ROLL **29¢**

Four Winds Brand, Oven Ready
Jr. Turkeys 6 to 8-Lb. Average _____ Lb. **59¢**

Long Island—Oven Ready
Ducklings 5 to 6-Lb. Average _____ Lb. **49¢**

Krey's, By the Piece
Large Bologna _____ Lb. **39¢**

WE HAVE A COMPLETE SELECTION OF OYSTERS FOR YOUR FAVORITE HOLIDAY DRESSING

Mountain Grown
Folger's Coffee
1-LB. CAN **69¢** Plus Gold Bell Stamps
With Coupon Below

COUPON (P-11-25)
FOLGER'S COFFEE ___ 1-Lb. Can **69¢**
Limit 1 Can with Purchase of $1.00 or More of Any Meats, Vegetables or Groceries—Coupon Items Exempt
COUPON EXPIRES 10 P.M., WED., NOV. 27, 1957
COUPON GOOD ONLY AT RAPP'S SUPER MARKETS

Quilted
Kaiser Foil 20-Ft. Roll **43¢**

Let us Redeem Your Coupon From Page 12A of this Paper.

Sunshine
Hi Ho Crackers 1-Lb. Box **39¢**

You'll Be a Thrifty Santa and Get Free Gifts Faster with Gold Bell Gift Stamps at Rapps.

Redeem your stamps at Gold Bell Gift Center, 5635 Delmar at DeBaliviere.

Open Mon., Thurs., Fri. 1 P.M. to 9 P.M. Tues., Wed., Sat. 9 A.M. to 5 P.M.

Gold Medal
...or Pillsbury's Best
Flour
5-Lb. Bag **39¢** Plus Gold Bell Stamps
With Coupon Below

COUPON (P-11-25)
Pillsbury or
GOLD MEDAL FLOUR ___ 5-Lb. Bag **39¢**
Limit 1 Bag with Purchase of $1.00 or More of Any Meats, Vegetables or Groceries—Coupon Items Exempt
COUPON EXPIRES 10 P.M., WED., NOV. 27, 1957
COUPON GOOD ONLY AT RAPP'S SUPER MARKETS

HOLIDAY DAIRY VALUES

Pevely or Sealtest
Whipping Cream _____ Half Pint **25¢**

Pevely or Sealtest
Egg Nog Mix _____ Qt. Ctn. **63¢**

Wisconsin Medium Aged
Cheddar Cheese _____ Lb. **49¢**

Adds Flavor to Salads and Dressings—Domestic
Blue Cheese _____ Lb. **65¢**

Kraft Philadelphia Brand
Cream Cheese _____ 2 3-Oz. Pkgs. **29¢**

U.S. NO. 1
SNOW WHITE
CAULIFLOWER
HEAD **19¢** Plus Gold Bell Stamps

Kraft
Miracle Whip
Salad Dressing
Quart Jar **39¢** Plus Gold Bell Stamps
With Coupon Below

COUPON (P-11-25)
KRAFT
MIRACLE WHIP _____ Qt. Jar **39¢**
Limit 1 Jar with Purchase of $1.00 or More of Any Meats, Vegetables or Groceries—Coupon Items Exempt
COUPON EXPIRES 10 P.M., WED., NOV. 27, 1957
COUPON GOOD ONLY AT RAPP'S SUPER MARKETS

NOW . . . At All Rapp's Markets . . .
Delicious Fruit and Nut Filled
FRUIT CAKES
Every Cake a Special Treat . . . Positively No Raisin Filling!

1-Lb. Loaf	2½-Lb. Loaf	3-Lb. Round	3½-Lb. Round
Ea. $1.39	Ea. $2.98	Ea. $3.49	Ea. $3.99

Ocean Spray
FRESH CRANBERRIES 2 1-Lb. Cello Bags **29¢**

U.S. No. 1
SWEET POTATOES 3 Lbs. **29¢**

Fresh, Crisp
PASCAL CELERY 2 Med. Stalks **15¢**

FROZEN FOODS DEPARTMENT
PET RITZ, FROZEN
MINCE MEAT PIE 24-Oz. Pkg. **67¢**

THESE BAKERY TREATS AVAILABLE AT ALL STORES EXCEPT 8455 GRAVOIS AND WATSON AT ARSENAL

Pumpkin Pies Each **49¢**

Stuffin' Bread Each **21¢**

FRENCH'S SPICES

Ground
Cinnamon _____ 4-Oz. Tin **35¢**

Ground
Nutmeg _____ 1½-Oz. Tin **43¢**

Poultry
Seasoning _____ 1-Oz. Tin **17¢**

Assorted
Food Colors ___ Pkg. **23¢**

Pure Ground
Black Pepper ___ 4-Oz. Tin **35¢**

Detergent
all _____ 23-Lb. Box **$5.09**

Extra Fluffy
all _____ 19-Oz. Pkg. **35¢**

For Electric Dishwashers
Dishwasher all 20-Oz. Pkg. **49¢**

5 year old Kentucky Bourbon, Fred P. Rapp's
BOTTLED IN BOND
Fifth **$3.98**

6 year old Kentucky Straight Bourbon
OLD TITLE
Fifth **$3.79**

Repp's California
WINES
Port Sherry, Pale Dry Sherry, Muscatel, White Port
Fifth **64¢** Half-Gallon **$1.59**

Corona
RED SWEET WINE
Fifth **39¢**

Pevely 2% Homo
Skim Milk Half Gallon **38¢**

Pevely, Half Milk & Half Cream
Half & Half Pint Ctn. **34¢**

Pevely Chocolate
Milk Qt. Ctn. **28¢**

Sealtest Cottage
Cheese 2-Lb. Ctn. **39¢**

Sealtest Fat Free
Buttermilk Qt. Ctn. **23¢**

Sealtest Fat Free
Skim Milk Qt. Ctn. **22¢**

10 SUPER MARKETS, OPEN NIGHTLY
MONDAY THRU SATURDAY 'TIL 10 P.M.

- Watson at Arsenal
- 6800 Natural Bridge Rd.
- Big Bend at Hoover
- North and South at Delmar
- 8455 Gravois Rd.
- Highway 67 at Jennings Rd.
- 8707 St. Charles Rock Rd.
- Bellefontaine at Chambers Rd.
- 835 Lemay Ferry Rd.
- Northland Shopping Center

NATIONAL'S

THANKSGIVING VALUES...EAGLE STAMPS FOR ADDED SAVINGS!

We Reserve the Right to Limit Quantities

NATIONAL COUPON

Kraft's
Miracle Whip QUART JAR **39c**
With This Coupon and
$1.50 Purchase or More
REDEEMABLE AT ANY NATIONAL FOOD STORE
OFFER EXPIRES WEDNESDAY NITE, NOVEMBER 27th

MIRACLE WHIP QUART JAR **39¢**
WITH COUPON AT LEFT

Prices Guaranteed Through Wednesday, Nov. 27th

PICTSWEET FRESH FROZEN
STRAWBERRIES
Sliced in Sugar **2** 10-oz. Pkgs. **39¢**

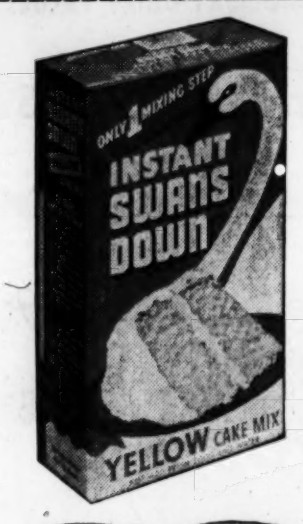

SWANSDOWN YELLOW OR DEVIL'S FOOD
CAKE MIXES Reg. Pkg. **25¢**
(2 Limit)

PILLSBURY BUTTERMILK OR BALLARD REGULAR
BISCUITS OVEN READY Reg. Pkg. **10¢**

MORTON'S FROZEN *Apple, Cherry, Peach or Pumpkin*
FRUIT PIES 24 oz. Size Pie **49¢**

THE WORLD'S BIGGEST COFFEE BUY . . . AVAILABLE ONLY AT NATIONAL →

1-LB. CAN **59¢**
WITH COUPON

NATIONAL COUPON

American De Luxe
COFFEE 1-LB. CAN **59c**
WITH THIS COUPON AND
$1.50 PURCHASE OR MORE
REDEEMABLE AT ANY NATIONAL FOOD STORE
OFFER EXPIRES WEDNESDAY NITE, NOVEMBER 27th

NATIONAL HOLIDAY LIQUOR VALUES

SEAGRAM WHISKEY
7 CROWN ⅕ **$3.59**
5 YR. OLD STRAIGHT KENTUCKY BOURBON
FIVE BROTHERS ⅕ **$2.98**
4 YR. OLD STRAIGHT WHISKEY
OLD AMERICAN ⅕ **$2.98**
PRICES GOOD IN OUR MISSOURI STORES ONLY
COMPLETE ASSORTMENT OF CHAMPAGNES AND DRY WINES FOR THE HOLIDAY SEASON.

100% PURE COFFEE!

TOP TASTE (SAVE 6c)
SLICED BREAD 20-Oz. Loaf **19c**

WHERE THERE'S LIFE THERE'S BUD
BUDWEISER BEER 6 12-Oz. Cans **99c**

PEVELY
Egg Nog QUART CARTON **63c**

Ipana® Plus is here!
NEW SQUEEZE-BOTTLE DENTIFRICE

Flows on easily—no waste, no mess!
Only $1.19
Outlasts 3 giant-size tubes!
Save up to 28¢
Fits easily on bathroom shelf

QUILTED FOR EXTRA STRENGTH

20-Ft. Roll Broiler Type **43c**

PEVELY
Whipping Cream ½ PT. CTN. **25c**

PEVELY SUPER TEST
Ice Cream HALF GALLON **85c**

ALL HEALTH AND BEAUTY AIDS SUPPLIED BY M.S. DRUG SALES CO.

THANKSGIVING *Sale*

NATIONAL'S TURKEYS ARE BETTER THAN EVER ... LOWEST PRICED IN YEARS!

HERE'S THE STAR OF YOUR FEAST

PRICES GUARANTEED THROUGH WEDNESDAY NITE, NOV. 27th

CLOSED THANKSGIVING DAY

GUARANTEE GUARANTEE GUARANTEE GUARANTEE GUARANTEE GUARANTEE GUARANTEE GUARANTEE

Guaranteed

to satisfy or your money back

NATIONAL FOOD STORES

SELECTED YOUNG **TURKEY**

We guarantee this to be the "BEST TURKEY YOU EVER TASTED OR YOUR MONEY BACK".

WE GIVE EAGLE STAMPS

NATIONAL FOOD STORES

We Reserve the Right to Limit Quantities

SERVING YOU BETTER SAVING YOU MORE... WITH EAGLE STAMPS

YOUNG, TENDER, PLUMP, BROAD-BREASTED TOM

TURKEYS

20 Lbs. AND UP lb. **33¢**

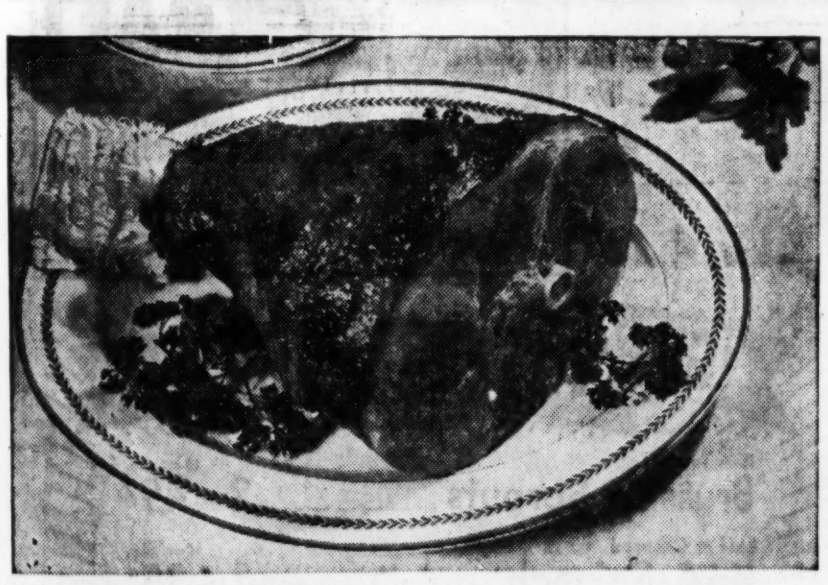

HAMS

PACKER'S TOP QUALITY READY-TO-EAT WHOLE HAMS 12 TO 16 LB. AVGE. lb. **49¢**

FULL **SHANK HALF** LB. 49¢

FULL **BUTT HALF** LB. 59¢

MICKELBERRY OLD FARM BRAND PURE **PORK SAUSAGE** 3 1 Lb. Rolls $1.00

U.S. GOVT. INSPECTED MICHIGOLDEN **DUCKLINGS** FRESH FROZEN — Lb. 49¢

FRESH FROZEN—OVEN READY **CAPONETTES** — Lb. 55¢

LEAN, CUT FOR STEW **BONELESS BEEF** — Lb. 59¢

FRESH STANDARD **OYSTERS** 12-Oz. Can 75¢

FRESH SELECT **OYSTERS** 12-Oz. Can 85¢

NATIONAL'S 100% PURE **GROUND BEEF** — 3 Lbs. $1

DUNCAN LEONA-STYLE—By the Piece **LARGE BOLOGNA** Lb. 45¢

MICKELBERRY OLD FARM **BRAUNSCHWEIGER** By Piece Lb. 49¢

U.S. NO. 1 ALL-PURPOSE RED

POTATOES

10 LB. MESH BAG **59¢**

OCEAN SPRAY BRAND

FRESH RED-RIPE SELECTED

CRANBERRIES

2 1-LB. Cello Bags **29¢**

CALIFORNIA GOOD AS GOLD **PITTED DATES** — 10-Oz. Pkg. 25¢

CUSHING'S GOLDEN RUSSET **SWEET CIDER** — Gal. Jug 69¢

FRESH CRISP **PASCAL CELERY** — 2 Stalks 29¢

U.S. NO. 1 YAM **SWEET POTATOES** — 3 Lbs. 29¢

LUCKY CAT FIRM RIPE SLICING **TOMATOES** — 14-Oz. Ctn. 25¢

FIRM GOLDEN RIPE **BANANAS** — 2 Lbs. 29¢

MILNOT	7c OFF Deal	Ideal	Libby's Strained	Philadelphia	Dole's Sliced	Parkay	For Turkey Stuffing Supreme
FREE McCALL'S APRON PATTERN WITH 6 LABELS	SPRY	DOG FOOD	BABY FOOD	CREAM CHEESE	PINEAPPLE	MARGARINE	MINUTE RICE
Tall Can 10¢	3-Lb. Can 86¢	2 Reg. Cans 31¢	3 Reg. Jars 31¢	2 3-Oz. Pkgs. 29¢	No. 2 Can 35¢	1-Lb. Pkg. 29¢	15-Oz. Pkg. 43¢

TOM Turkeys

GRADE "A" U.S. GOVERNMENT INSPECTED, FRESH FROZEN
BROAD BREASTED—OVEN READY—ALL WEIGHTS

Don't gamble on being disappointed with your Thanksgiving Turkey. Remember, because a Turkey has been Government Inspected, it has Not Necessarily Been Government Graded A!

Of course, you will want the finest, so, before you buy, look for the U.S. Government "A" Tag on your Turkey—assure yourself of serving your family the tastiest, finest Turkey obtainable.

LB. 33c

WE HAVE A COMPLETE SELECTION OF CAPONS, DUCKS, GEESE, ROASTING AND FRYING CHICKENS

Hen Turkeys	8 LBS. AND UP	LB. 43c
OVEN READY **Stuffed Turkeys**	8 TO 12 LBS.	LB. 59c
IGA TABLE RITE **Pure Pork Sausage**		LB. 39c
WHOLE OR FULL SHANK HALF **Hunter Hams**	14 TO 18 LB. AVERAGE	LB. 49c
IGA TABLE RITE **Sliced Bacon**		LB. 59c
WHOLE OR FULL RIB HALF **Pork Loin Roast**		LB. 49c
FRESH FROZEN—STANDARD **Sea Pass Oysters**		12-OZ. CAN 89c

IGA Featured Special

Serve with Turkey or Ham!

Ocean Spray **Cranberry Sauce**

2 No. 300 CANS 29c

IGA Xtra Whipped **Salad Dressing** Quart Jar 39c

Tangy **Brooks Catsup** 12-Oz. Btl. 19c

IGA Featured Special

Pumpkin IGA Custard Style — 2 CANS 29c (No. 2½ Can)

IGA Featured Special

Flour IGA ENRICHED — 5 LB. BAG 39c

IGA Featured Special

Apricots IGA RIPE 'N RAGGED — 25c (No. 303 CAN)

IGA Featured Special

Fruit Cocktail IGA Brand — 25c (No. 303 Can)

IGA Featured Special

Coffee IGA De Luxe — 1-LB. TIN 85c

EVAPORATED **Pet Milk**	TALL CANS	3 Cans 43c
ROYAL GUEST WHOLE **Green Beans**	NO. 303 CAN	19c
MUCHMORE **Coffee**	1-LB. TIN	69c
BATHROOM TISSUE **Northern Tissue**		4 Rolls 35c

NEW KRAFT *Italian Style* SPAGHETTI DINNER PKG. 29c

IGA Apple Butter 29½-OZ. JAR 32c

IGA Pitted Dates 8-OZ. CTN. 23c

IGA Black Raspberry Jelly 10-OZ. JAR 33c

BLUE BONNET Margarine 1-Lb. Ctn. 31c

BUD Waffle Syrup 12-OZ. BTL. 25c

CHICKEN OF THE SEA **Chunk Tuna**	6½-OZ. CAN	3 Cans 89c
IGA CONDENSED **Mincemeat**	9-OZ. PKG.	25c
MRS. TUCKER'S **Shortening**		3 Lb. Cans 78c
IGA **Applesauce**	NO. 303 CAN	2 Cans 33c
IGA **Prune Plums**	NO. 2½ CAN	29c
IGA **Sliced Beets**	NO. 303 CAN	2 Cans 25c
KRAFT PHILADELPHIA **Cream Cheese**	3-OZ. PKG.	2 Pkgs. 29c
HIP-O-LITE **Marshmallow Creme**		Jar 25c
FRESHRAP **Wax Paper**	100 FT. ROLL	27c
WAXTEX **Wax Paper**	100 FT. ROLL	23c
KRAFT **Miracle Whip**	QUART JAR	55c
MEAD-O-LAKE **Margarine**	1-LB. CTN.	31c

IGA FROZEN FOODS

IGA Tender **Brussels Sprouts**	10-oz. pkg.	2 for 49c
Leaf or Chopped **IGA Spinach**	10-oz. pkg.	2 for 35c
IGA Fancy **Cut Green Beans**	10-oz. pkg.	2 for 35c
Apple or Peach **Swanson Fruit Pies**	Two 5-oz. pies in pkg.	31c

Half Price Offer—Campbells Soup
1 can Creamed POTATO SOUP and 1 can VEGETABLE with BEEF SOUP Both cans for 43c

IGA TABLE DELITE FRESH FOODS

FINEST QUALITY—FRESH **Cranberries**	1-LB. CELLO PKG.	2 For 29c
EXTRA FANCY—WASHINGTON STATE **Red Delicious Apples**	EXTRA LARGE	3 for 19c or Dozen 59c
FINEST QUALITY—CENTRAL AMERICAN **Golden Ripe Bananas**		2 Lbs. 29c
U. S. No. 1 CALIFORNIA **Pascal Celery**	LARGE CRISP STALKS	2 for 29c
U. S. No. 1 FRESH **Stringless Beans**		2 Lbs. 35c
U. S. No. 1 **Fresh Broccoli**	LARGE BUNCH	25c
U. S. No. 1 WASHED **Russet Potatoes**		10 Lbs. 59c

FUNSTEN Shelled Pecans 3-OZ. CAN 35c

FUNSTEN SHELLED Black Walnuts 4-OZ. CAN 43c

HERSHEY Chocolate Dainties 6-OZ. PKG. 23c

YOU GET MORE AT... IGA BUILDERS OF YOUR COMMUNITY

CITY ASSEMBLY IN OKINAWA OUSTS PRO-RED MAYOR

NAHA, Okinawa, Nov. 25 (AP)—Mayor Kamejiro Senaga, a leftist who follows the Communist line, was ousted today by the city assembly of this American island fortress. The vote was 17 to 10.

The 30-member Assembly had thrown Senaga out once before, but could not make it stick. Today's ouster followed four changes in Ryukyu island ordinances by Lt. Gen. James E. Moore, United States High Commissioner, at the request of Senaga opponents. Moore announced the changes yesterday.

The changes called for (1) eliminating the necessity of a quorum in the city assembly when a non-confidence vote is taken against the mayor, (2) allowing the city assembly to elect a temporary mayor, (3) permitting chief executive Jugo Thoma to decide disputes between the assembly and the mayor, and (4) placing public offices "off limits" to convicted felons.

Senaga, who was elected Mayor last December, was served two jail sentences, first under the Japanese before World War II and later under the United States military administration. Last June he disbanded the 30-seat city assembly after it voted no-confidence in him and called for a new assembly election. His supporters won 12 seats in the new assembly.

ST. CLAIR (MO.) MAN KILLED WHEN AUTO TURNS OVER

Farris Williams of St. Clair, Mo., was killed last night when the automobile in which he was riding overturned on U.S. Highway 66 about one and one-half miles east of St. Clair.

Williams's son, Timmy, 15 years old, suffered head lacerations and a chest injury.

The car was driven by Clyde T. Williams, a brother of the dead man. He escaped injury as the car turned over twice. Farris Williams was 40 years old.

MAN HIT, KILLED BY AUTO AS HE SLEEPS IN HOME

RESEDA, Calif., Nov. 25 (AP)—An automobile hurtled through a house where a family of three lay asleep last night, killing the husband and father, injuring his pregnant wife and narrowly missing their 2-year-old daughter.

The driver, a neighbor, was booked on suspicion of manslaughter. Police said he failed to pass a sobriety test.

Howard H. Hamilton, 28, an engineer, died en route to a hospital. His wife, Carmella, 24, was critically injured.

The crib of their daughter, June, was shattered but the child, pinned between a wall and the car, was unhurt.

The driver, Alex J. Magas, 39, also was unhurt.

SIR ALFRED ZIMMERN DIES

AVON, Conn., Nov. 25 (AP)—Sir Alfred Zimmern, internationally known political scientist who helped shape the League of Nations, died yesterday of a cerebral hemorrhage at his home here. He was 78 years old.

He had been a member of the faculty of American International College since 1949. He came to the United States in 1947 and for two years was visiting professor of international relations at Trinity College, Hartford, Conn.

BUSINESS FIRMS USING FREE DIABETES TEST KITS

St. Louis business and industrial concerns are providing on-the-spot diabetes detection tests for employes with free test kits by the St. Louis Diabetes Association, Dr. William H. Olmsted, secretary of the agency, announced today.

Last year a total of 112,123 test kits were distributed in the St. Louis area, and a total of 327 positive diabetic cases were discovered, Dr. Olmstead said. He invited business and industrial concerns and labor unions to apply for kits through the association's office at 3839 Lindell boulevard.

"The diabetic who follows a careful program of treatment and control of his condition is as acceptable as a non-diabetic in practically every type of employment," Dr. Olmsted said. He said more than 1200 types of jobs in the Federal government had been classed as suitable for diabetics.

Planes Collide, None Hurt.

WOODBRIDGE, England, Nov. 25 (UP)—A United States Air Force Sabrejet and a Royal Air Force two-seater Meteor crashed in the air near this English air base today, but no one was hurt. Lt. Bernard Maldonado, of Minneapolis, Minn., was able to land his jet and the pilot and navigator of the Meteor bailed out.

STUDY OF HOUSING NEEDS

CHICAGO, Nov. 25 (AP)—The United States Savings and Loan League announced yesterday that a comprehensive study will be made of the nation's requirements for housing and home credit in the 1960s.

The study will be made by the Indiana University School of Business and will be completed in 1959. Some authorities expect the higher birth rate of the 1940s to be translated in a booming demand for home ownership in the 1960s—when these persons will have reached the age of marriage.

Why settle for "Gov't. Inspected" ONLY → INSPECTED U.S. DEPARTMENT OF AGRICULTURE

TOM-BOY (R) FLAVOR-PLUS TURKEYS Are GOV'T. INSPECTED .... AND Graded A

NABISCO OREO & SWISS CREME SANDWICHES Lb. Pkg. 37c

SUNSHINE HI-HO CRACKERS Lb. Pkg. 37c

LIBBY BEEF STEW 24-Oz. Can 45c

WITH BEANS LIBBY CHILI 16-Oz. Can 35c

LIBBY CHILI SPAGHETTI 16-Oz. Can 35c

LIBBY CORNED BEEF HASH 16-Oz. Can 39c

LIBBY POTTED MEAT 3¼-Oz. Can 10c

LIBBY VIENNA SAUSAGE 4-Oz. Can 23c

WITH MEAT LIBBY SPAGHETTI 16-Oz. Can 27c

FLAIR SHORTENING 3-Lb. Can 93c

LIPTON BEEF VEG. SOUP 2 1¾-Oz. Pkgs. 35c

LIPTON ONION SOUP 2 1½-Oz. Pkgs. 35c

Delicious OLD FASHIONED TOFFEY FLAVOR Half Gallon 65c

Phone FR. 1-3700 FOR LOCATION OF A TOM-BOY STORE NEAREST YOU

Grocery prices effective thru Wednesday, December 4th. Meat prices effective thru Saturday, November 30th.

Right reserved to limit

★ *Ocean Spray*

TRULY A TASTE TREAT WHEN SERVED WITH FLAVOR-PLUS TURKEYS

CRANBERRY SAUCE 2 300 Cans 29c

WITH PURCHASE OF $1.50 OR MORE EXCLUDING STARRED ITEMS—LIMIT TWO

★ *M-M-M Pumpkin Pie*

WITH WHIPPED CREAM

EXTRA DELICIOUS MADE WITH . . .

LIBBY PUMPKIN 2 303 Cans 19c

WITH PURCHASE OF $1.50 OR MORE EXCLUDING STARRED ITEMS—LIMIT TWO

None Better, Genuine Baking CAPONETTES _____ Lb. 49c

Fancy Quality DUCKLINGS _____ Lb. 49c

PORK CHOPS Rib Center Cut Lb. 59c

FIRST CUTS _____ lb. 49c

LOIN END ROAST 2½-lb. AVG. _____ lb. 39c

PORK SAUSAGE KREY 3 LITTLE PIGS Lb. Roll 35c

BREAKFAST BACON Hunter Top 'O Morn Lb. 49c

BISCUITS Pillsbury or Ballard's _____ 2 For 19c

BUTTER TOM-BOY ¼-Lb. Sticks Lb. 75c ½-Lb. Patty 39c

MARGARINE TOM-BOY _____ 2 Lbs. 43c

MAKE TOM-BOY HEADQUARTERS FOR THE BEST IN FANCY AND SELECT OYSTERS!

Tom-Boy is proud to have been the FIRST in the St. Louis area to offer you GOVERNMENT INSPECTED and GOVERNMENT GRADED turkeys. For the past six years our brand name "FLAVOR-PLUS" has been synonymous with PRIME QUALITY, and we are happy to say that this year our birds are the FINEST EVER. THE PICK OF THE FLOCK—Remember, THEY'RE UNCONDITIONALLY GUARANTEED.

U. S. Government Inspected and Graded A

"Flavor-Plus Turkeys"

Young and Tender

TOMS lb. 39c

10 Lbs. and Over

HENS lb. 45c

Holiday Produce Specials

PRICES GOOD THROUGH NOV 30th

Large Red DELICIOUS APPLES 6 For 39c

U.S. No. 1 RED POTATOES _ 10 Lbs. 49c

Large Heads ICEBERG LETTUCE 2 For 29c

Crisp California CELERY _____ 2 Stalks 25c

Frozen Food Specials

Your Choice of PUMPKIN or MINCE

Pet-Ritz Pies 24-Oz. Pkg. 49c

SNOW CROP FROZEN ORANGE JUICE 3 6-Oz. Cans 49c

Booth Peeled and Deveined SHRIMP _____ 2½-Lb. Pkg. $2.79

Added Thanksgiving Food Specials!

Fine Quality Preserves by WIN-YOU

STRAWBERRY PRESERVES ..... 20-OZ. JAR 39c

TOM-BOY "Flavor-Plus" Quality

SENF GURKENS ..... 12-OZ. JAR 29c

Direct from the Home of the GREEN GIANT

NIBLETS CORN ..... 2 12-OZ. CANS 33c

PIECES AND STEMS—Ideal for that Turkey Stuffing

FANFARE MUSHROOMS ..... 2 4-OZ. CANS 49c

A delightful way to end your Thanksgiving meal with "Flavor-Plus"

TOM-BOY COFFEE Lb. Bag 73c

RIVER RICE 12-Oz. Pkg. 15c

SHORTENING MRS. TUCKERS 3-Lb. Can 78c

JOYFUL KIDNEY BEANS 300 Can 10c

DOLE PINEAPPLE TID-BITS 211 Can 21c

FAULTLESS STARCH 2 12-Oz. Pkgs. 29c

FROZEN DOWNY FLAKE WAFFLES 2 5-Oz. Pkgs. 37c

DOLE FROZEN PINEAPPLE CHUNKS 14-Oz. Pkg. 27c

For Chocolate Drinks BOSCO SYRUP 12-Oz. Jar 37c

SWIFT'NING SHORTENING 3-Lb. Can 85c

MAZOLA OIL 16-Oz. Bottle 39c

ECONOMY MAZOLA OIL Gal. Tin 2.39

means Flavor Perfect!

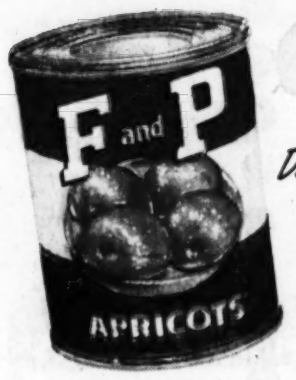

Daisy Face Sandwich

1 #2½ can F and P Apricots
1 8-oz. package cream cheese
3 tbsps. sherry
2 tbsps. finely cut candied ginger
2 tsps. shredded lemon peel
2 tsps. powdered sugar
Dash of salt
Slices of canned fruit-nut roll or Boston brown bread
Mint leaves

Chill apricots. Stir cream cheese with fork until soft. Add sherry gradually, then stir in ginger, lemon peel, powdered sugar and salt to taste. Blend well. Add apricot syrup to desired spreading consistency. Spread on rounds of fruit-nut roll or Boston brown bread, simulating daisy petals at the edge. Cover and chill slightly. Place apricot halves on bread rounds and serve garnished with mint leaves.

Crown Jewels Sundae

2 tsps. gelatin
3 cups cider
2 tbsps. lemon juice
Green food coloring
2 egg whites
⅛ tsp. salt
2 tbsps. brown sugar
1 #2½ can F and P Fruit Cocktail

Soften gelatin in 4 tbsps. cider. Cook remaining cider down to 1¾ cups. Stir in gelatin, lemon juice and coloring to tint apple green. Cool, then freeze till almost firm. Whip in chilled bowl. Beat egg whites stiff; add sugar gradually, continuing to beat. Fold into cider mixture. Freeze. Whip sherbet again when almost firm. Serve topped with chilled fruit cocktail. (Also an excellent accompaniment for ham, turkey or chicken.)

Pear and Prawns California Cocktail

1 #2½ can F and P California Bartlett Pears
10 oz. cooked prawns (or shrimp)
1 large avocado
4 tbsps. finely cut celery
2 tbsps. finely cut onion
4 to 5 tsps. lemon juice
½ tsp. soy sauce
¼ tsp. curry powder
¼ tsp. savor salt
Dash Tabasco sauce
Sprigs of watercress

Chill pears and prawns. Cut avocado in half. Scoop fruit from shell into small bowl. Mash avocado with rotary beater, then beat until smooth. Stir in celery, onion, lemon juice and seasonings. Add syrup from pears to desired consistency for cocktail dressing. Place pear halves on sprigs of watercress, top with prawns and spoon over avocado dressing. Serves 4.

TRY 'EM IN "HARVEST MOON FEAST"

1½ cups firmly packed hot mashed sweet potatoes
2 tbsps. butter
1½ tbsps. brown sugar
2 tsps. shredded orange peel
4 to 5 tbsps. orange juice
¾ tsp. salt
1 #2½ can F and P Filper-Pitted Cling Peach halves

Basting syrup:
½ cup syrup from peaches
3 tbsps. brown sugar
2 tsps. shredded orange peel
2 tbsps. orange juice

Mix together: potato, butter, brown sugar, orange peel, orange juice and salt. Place peach halves in shallow baking pan. Pile potato mixture lightly in center of peach halves. Combine ingredients for basting syrup. Dribble syrup over potato and peaches and broil until glazed and lightly browned, basting frequently with syrup. Serve hot, garnished with toasted almonds, as meat accompaniment, or chill and serve as dessert. Serves 6.

Take your spoon and try these luscious, tempting F and P Clings! M-m-m-m . . . the *peachiest* peaches you ever tasted! No wonder! Perfect flavor starts with perfect fruit. F and P takes only the plumpest, juiciest, mellowest-flavored clings . . . the pride of the pick from the orchard. And thanks to the new Filper® pitting process, these finest of peaches come to you with *all* their true peach goodness for you to enjoy. So try these luscious, full-bodied peach halves . . . the most attractive to serve, the best-tasting canned clings money can buy . . . *any*where!

ONLY AT Bettendorf's

SUGAR, COTTON BOWL BERTHS HANG ON THREE GAMES

OKLAHOMA GETS DUKE AS ORANGE OPPONENT

NEW YORK, Nov. 25 (UP)—The drama of the Army-Navy game, with a possible bowl bid at stake, sets the style for a double-barreled program of showdown games winding up the 1957 college football season this week.

With Duke officially named yesterday as Oklahoma's rival in the Orange Bowl at Miami, Fla., four major berths still are to be filled and, in addition, this week's games on either Thursday or Saturday will determine five major conference champions.

Still to be picked are both teams in the Cotton and Sugar bowls and the champions in the Southeastern, Southwest, Southern, Skyline, and Border leagues.

Formful Saturday.

After a formful Saturday when only one of the nation's top 10 teams, ninth-ranked Notre Dame, was beaten (and then by eighth-ranked Iowa, 21-13), here's how the major bowls are lining up:

ROSE—Ohio State vs. Oregon.

ORANGE — Oklahoma vs. Duke.

COTTON — Rice or Texas A. & M. vs. Navy or Mississippi.

SUGAR—Rice or Texas A. & M. vs. Mississippi.

Three games probably will settle all four bowl bids. Texas A. & M. (4-1-0) meets Texas on Thursday's Turkey day card and Rice (also 4-1-0) meets Baylor Saturday. If both contenders win, they tie for the Southwest Conference crown and Rice goes to Cotton with the Aggies probably to the Sugar. If one wins while the other loses, winner gets title and Cotton Bowl berth, loser probably gets Sugar.

Meanwhile, Navy is expected to get and accept the other Cotton Bowl spot if it beats Army in Philadelphia's big game Saturday. Also at stake in what promises to be a high-powered game is the Lambert Trophy, emblematic of eastern grid supremacy.

Auburn Plays Alabama.

Mississippi can't be caught by any bowl-eligible team in the Southeastern Conference and is certain to be in some bowl. Ole Miss also will get the league crown if it beats Mississippi State Saturday and bowl-ineligible Auburn loses to Alabama.

For the other league titles: V. M. I. can clinch the Southern Conference by beating Virginia Tech, but a loss gives it to West Virginia; Utah can clinch the Skyline by beating Utah State Thursday, but a loss gives Brigham Young a chance to win by beating New Mexico; and Arizona (Tempe) State needs to beat Arizona to avoid a Border title tie with West Texas State.

Auburn and Arizona State both will be trying to finish as the nation's only major unbeaten and untied teams. All told, the "perfect record" list now is down to 16 teams, 13 of which have ended their seasons.

Bowl bids and conference warfare took a back seat last Saturday to "old rivalry" games and generally there were few surprises.

Oregon Is Surprised.

Yale lifted eyebrows by handing Harvard a 54-0 beating that topped any previous slaughter in their 74-year feud, but Princeton took the Ivy League title as expected with its 34-14 win over Dartmouth. Oregon State gained a tie for the Pacific Coast Conference crown by upsetting Oregon, 10-7, on Ted Searle's 17-yard field goal. And North Carolina rallied from a two-touchdown deficit to upset Duke, 21-13.

Michigan State, the nation's No. 1 team, fumbled 13 times (same failing that cost the Spartans their only loss to Purdue) but downed Kansas State, 27-9; second-ranked Ohio State ended a perfect Big Ten season with a 31-14 rout of Michigan; third-ranked Auburn easily downed Florida State, 29-7; and fifth-ranked Oklahoma rebounded from its loss to Notre Dame to trounce Nebraska, 32-7. For Iowa, Randy Duncan passed for one TD and ran for another to pace the win over Notre Dame. Other teams in the top 10 were idle.

Only 863 Pay to See Goose Tatum's Stars

Goose Tatum's Harlem Stars attracted a paid attendance announced as only 863 yesterday at Kiel Auditorium. Ernie Banks, Chicago Cubs' shortstop who has been serving as emcee and announcer for Tatum, failed to appear although advertised as an extra attraction.

Tatum, clowning as usual, scored 49 points as his Harlem team won, 91-86, over the New York Olympians in the basketball exhibition. Bill Spivey tallied 31 for the losers, whose lineup included Manne Monroe and Wally Turpin, St. Louis amateur stars.

Also among the missing was Chuck Cooper, former Duquesne standout, who was to have played with Tatum's club.

ALL-STAR TEAMS

A.P. MISSOURI VALLEY

Position, player, school:
E.—Jim Leo, Cincinnati.
E.—Dick Brown, Tulsa.
T.—Hogan Wharton, Houston.
T.—Opie Bandy, Tulsa.
G.—Rudy Davis, Houston.
G.—Ron Cough, Cincinnati.
C.—Dick Seomin, Cincinnati.
B.—Joe Morrison, Cincinnati.
B.—Hal Lewis, Houston.
B.—Don Brown, Houston.
B.—Barry Maroney, Cincinnati.

Cleveland Browns' Busiest Back Jolts the Rams

—Associated Press Wirephoto.

Fullback JIM BROWN (32) of the Cleveland Browns, picks up nine yards and a first down as his team whips the Los Angeles Rams, 45-31, in a National Football League game at Cleveland. Brown set a league single game record, rushing 237 yards on 31 carries. Missing tackle is Rams' PAUL MILLER (81), as FRANK FULLER (71) and GLENN HOLTZMAN (79) move in. Brown, 220-pounder, starred last season for Syracuse University.

Rookie Jim Brown Sets Record as Cleveland Whips Pro Grid Rams

CLEVELAND, Nov. 25 (UP)—Jim Brown's best sport is lacrosse, but don't be surprised if this fabulous athlete sparks the Cleveland Browns to the National Football League's Eastern division title.

Brown, rookie fullback from Syracuse, yesterday scored four touchdowns and set a single game N.F.L. rushing record of 237 yards as Cleveland rallied to whip the Los Angeles Rams, 45-31. Brown scored on slashes of 69, one, one and three yards. He also set up Cleveland's last touchdown with a 46-yard run as he boosted his league-leading rushing total to 769 yards in 161 tries.

Brown bettered the old one-game rushing high of 223 yards set last year by Tom Wilson of the Rams. Brown, a 220-pounder who runs 100 yards in 10 seconds, propelled the Browns to their highest point-total since 1954 as they retained their half-game lead over the New York Giants.

New York, defending league and eastern champion, stumbled through a poor second half for the third straight Sunday but defeated the Chicago Cardinals, 28-21. The Giants got all their points in the first half.

They Meet Dec. 15.

While the Browns and Giants whirled toward a Dec. 15 clash, the Baltimore Colts broke a first-place tie with the San Francisco Forty-Niners and Detroit Lions to take a one-game lead in the western race. John Unitas' eight-yard pass to Alan Ameche in the last 47 seconds gave the Colts a 27-21 victory over the Forty-Niners. The Chicago Bears gave Baltimore a big assist by upsetting the Detroit Lions, 27-7, behind Ed Brown's passes and Rick Casares' running.

The Green Bay Packers struck a blow at Pittsburgh's slim hopes of overtaking Cleveland and New York by downing the Steelers, 27-10, on touchdowns by Bart Starr, Howie Ferguson and Babe Parilli. Rookie quarterback Sonny Jurgensen threw scoring passes of 61 and 36 yards to rookie Tommy McDonald to help the Philadelphia Eagles upset the Washington Redskins in the other game, 21-12.

The Browns have 12 rookies but showed the familiar Cleveland trademarks of poise, spirit and alertness while beating the Rams before 65,407 at Cleveland. Tommy O'Connell, Cleveland's only experienced quarterback, was sidelined with an arm injury early in the second quarter. Milt Plum, a rookie from Penn State, replaced him with the score tied at 7-7.

Norm Van Brocklin's two touchdown passes to Elroy (Crazy-Legs) Hirsch and Art Hauser's 29-yard scoring dash with a Brown fumble helped the Rams take a 28-17 lead in the third quarter.

Then Don Colo and Bob Gain, Cleveland's 260-pound defensive tackles, teamed with Plum, Brown and Lew Carpenter to stun the Rams with two touchdowns in 55 seconds. Plum, who directed five touchdown drives, ended a 66-yarder when Brown plunged a yard. Colo then pounced on a Van Brocklin fumble on the Ram seven to set up another Brown one-yarder. Gain's recovery of a fumble set up Brown's three-yard lunge to make it 38-28 and Brown then ran 46 to set up Carpenter's second touchdown of the game.

The Browns, who confused the Rams in the 1955 title game by passing from a double-wing formation, used their famed fullback trap plays Sunday. The Ram linebackers were slashing into the Cleveland backfield from the outside to smother the quarterback. Meanwhile, Mike McCormack and Cleveland's other offensive linesmen sprang Brown loose up the middle. On his 69-yard run, Brown dropped the ball, picked it up on the bounce and sped for the season's longest scoring play from scrimmage.

"The Rams were blitzing our quarterback all afternoon." Coach Paul Brown said. "That was their gamble. Our gamble was sending Jimmy up the middle and it paid off. We're proud of him. He's a great one."

Charley Conerly's scoring passes to Frank Gifford and Kyle Rote and Alex Webster's two short plunges produced New York's touchdowns at Chicago. Ollie Matson scored twice on passes for the Cardinals, one play covering 75 yards and the other 62.

Bears' Best Game.

Y. A. Tittle, who threw a 19-yard touchdown pass to Billy Wilson, gave the Forty-Niners a 21-20 lead with his second half-yard scoring plunge in the final minutes at Baltimore. But Unitas then capped an 82-yard march with his victory pass to Ameche. Lenny Moore and L. G. Dupre also scored for the Colts.

Casares scored twice and Bobby Watkins once while George Blanda kicked two field goals for the Bears. But it was Brown's clutch passes that kept them moving at Detroit.

PRO FOOTBALL

EASTERN DIVISION

	W.	L.	T.	PF.	PA.
Cleveland	7	1	1	197	124
New York	7	2	0	199	129
Pittsburgh	4	4	0	104	149
Philadelphia	3	6	0	132	151
Washington	2	6	1	185	217
Chicago Cards	2	6	0	161	200

WESTERN DIVISION

	W.	L.	T.	PF.	PA.
Baltimore	6	3	0	238	167
Detroit	5	4	0	192	205
San Francisco	5	4	0	189	214
Los Angeles	4	5	0	214	209
Chicago Bears	4	5	0	173	170
Green Bay	4	5	0	175	224

SUNDAY'S RESULTS

New York 28, Chicago Cards 21.
Cleveland 45, Los Angeles 31.
Philadelphia 21, Washington 12.
Green Bay 27, Pittsburgh 10.
Chicago Bears 27, Detroit 7.
Baltimore 27, San Francisco 21.

Six Pro Grid Games Draw 240,864 Fans

CHICAGO, Nov. 25 (UP). THE National Football League attracted 240,864 fans to its six Sunday games, bringing its attendance total for the season to 2,253,145.

The Browns-Rams game drew 65,407 at Cleveland. Other crowds: Lions-Bears at Detroit, 55,749; Colts-Forty-niners at Baltimore, 50,073; Steelers-Packers at Pittsburgh, 29,701; Eagles-Redskins at Philadelphia, 20,734; Cardinals-Giants at Chicago, 19,200.

Pirate and Cardinal Chiefs Warming Up For Trade Negotiations

PITTSBURGH, Nov. 25 (UP)—Pittsburgh Pirates General Manager Joe Brown and Bing Devine, new general manager of the St. Louis Cardinals, have discussed a possible player trade by telephone and will get together for a face-to-face meeting soon, a Pirate spokesman said today.

"They are not close to making a trade yet," the spokesman said, "but they have agreed on several basic things. The Cardinals have several players we are interested in and vice-versa."

The spokesman said Brown and Devine plan to get together late this week, or at the opening of the winter meeting next Monday at Colorado Springs, Colo.

(Devine in St. Louis said conversations were thus far "lukewarm.")

U.S. Doubles Teams Beaten

ADELAIDE, Nov. 25 (AP)—United States Davis Cup hopes received another rude shock today when the veteran doubles team of Vic Seixas and Gardnar Mulloy dropped a second round tennis match in the South Australian championships to a pickup combination.

Seixas and Mulloy fell before Trevor Fancutt of South Africa and Graham Lovett of Australia, 7-5, 7-5, 2-6, 3-6, 6-3.

The United States setback came after Captain Bill Talbert told his players to show him more tennis and fewer excuses in a sharp dressing down. Only Seixas remains in the singles.

The top-seeded Aussie tandem of Ashley Cooper and Mervyn Rose had little difficulty eliminating the United States team of Herbie Flam, Beverly Hills, Calif., and Barry Mackay, Dayton, O. The scores were 6-3, 6-0, 4-6, 6-4.

Weekend Fights.

HOLLYWOOD, Calif.—Arthur Persley, 133¼, New York, outpointed Mickey Northrup, 136, Los Angeles, 10.

CARACAS — Ramon Arias, 113, Venezuela, outpointed Memo Dies, 114, Mexico, 10.

Truex Breaks Record Winning NCAA 4-Mile

EAST LANSING, Mich., Nov. 25 (AP) — Max Truex, stocky former Olympic runner from the University of Southern California, today won the NCAA cross country championship in a record breaking time of 19:12.3 for the four-mile grind.

His phenomenal time, achieved with the temperature only 26 degrees, shattered the old meet record of 19:36.7 by Charles Capozzoli of Georgetown in 1952.

Truex, from Warsaw, Ind., finished 120 yards ahead of John Macy of Houston University. Truex was a member of the U. S. Olympic team at Melbourne last year.

Jerry Smartt, also from Houston, placed third. Leonard Edelen, Minnesota's Big Ten champion, was fourth and Crawford Kennedy of Michigan State, who won the IC4A run, finished fifth.

Notre Dame won the team championship for the first time in the meet's 19-year history with a low of 121 points. Michigan State, the defending champion, was second in team competition with 127 points.

The first Notre Dame runner was Ed Monnelli, who finished nineteenth in the individual competition and fourteenth in the team race.

Houston was third with 131 points, Syracuse placed fourth with 140 and Kansas was fifth with 158.

Speed-Skate Workout Scheduled Tonight

The second week of speed-skating workouts will begin tonight between 6:30 and 7:30 at the Steinberg rink in Forest Park.

The drills, under supervision of the Missouri Skating Association, are open to all boys and girls. Workouts also are scheduled Wednesday and Friday from 6:30 to 7:30.

Stan Hack to Be Married.

ROCKFORD, Ill., Nov. 25 (UP)—Stan Hack, former star player and former manager of the Chicago Cubs, currently a coach on the St. Louis Cardinals, and Glennyce Graf of Rochelle, Ill., announced they will be married Saturday. Hack announced during the weekend that he and Miss Graf, daughter of Mrs. John William Graf, will wed at a private ceremony here.

I.N.S. ALL-AMERICA

Position, player, school:
E.—Jim Phillips, Auburn.
E.—Dick Wallen, U.C.L.A.
T.—Alex Karras, Iowa.
T.—Charles Krueger, Texas A.& M.
G.—Bill Krisher, Oklahoma.
G.—Al Ecuyer, Notre Dame.
C.—Dan Currie, Michigan State.
Q.B.—Tom Forrestal, Navy.
H.—Bob Stransky, Colorado.
B.—Bob Anderson, Army.
B.—John Crow, Texas A.& M.

POST-DISPATCH Sports
Edited by J. ROY STOCKTON

PART FIVE PAGES 1—4E
ST. LOUIS, MONDAY, NOVEMBER 25, 1957

Lane Believes He'll Have Some Trouble Making Deals in A.L.

CHICAGO, Nov. 25 (AP)—Frank Lane, baseball's master trader, who was recently appointed general manager of the Cleveland Indians, might have trouble swinging deals in the American League this season.

Lane, who yesterday huddled with Vice President Chuck Comiskey of the Chicago White Sox, has one goal in mind.

"I'm out to get our club a second baseman or a shortstop or both," he said. "I'm willing to trade but I must get what we need and those are our two weak positions."

Lane admitted he'll have trouble trading but hoped to be able to consummate the deals he has in mind.

"Sure I'll have trouble making deals," said Frantic Frank, "you always do. I couldn't do anything with Comiskey but we have a lot of time.

"I'm willing to trade (Ray) Narleski or (Early) Wynn for infield strength, but I have to get what I want."

The Sox expressed interest in pitchers Don Mossi, Narleski and Wynn but when Lane asked for second baseman Nelson Fox and shortstop Luis Aparicio, the talks ended.

Lane was still disappointed about missing out on infielder Billy Martin, who went from Kansas City to Detroit, in a multiplayer deal.

"I wanted Martin badly," said Lane, "but I know I won't be able to get him now. I have an outfielder to trade but I won't deal for another outfielder just to make an exchange. We need help in the infield and something will break soon."

When the White Sox mentioned center fielder Larry Doby as trade bait, Lane showed interest but said he wouldn't give up a pitcher for Doby.

"Sure, I'd like to have Doby," said Lane, "but I'm not ready to give up the pitching for Doby that I would for an infielder."

Lane said any member of the Indians might be traded with the exception of pitcher Herb Score.

"Score is one player who is not up for trade," said Lane.

Lane also indicated that he'd like to see what's going on in the American League this season.

"I can look around this year," said Lane, "and get my feet on the ground, but next year I'll have to produce."

FREE WHEELS WITH TWO NEW FIRESTONE Town & Country WINTER TIRES
$1.00 DOWN—6 MO. TO PAY
Firestone STORE
4232 FOREST PARK JE. 3-0880

21 FINANCE PLANS
No matter what you can afford per month . . . we have a new Ford finance plan for you!
WEBER-DEIBEL FORD
2555 N. GRAND AVE. — JE. 1-1322

TRY NOLTING'S TRADES
THEY'RE DYNAMITE
NOLTING OLDSMOBILE
10105 MANCHESTER YO. 5-5611
NEW AND USED

SUITS TAILOR MADE AT PRICES YOU CAN AFFORD
SLACKS . . 2 pr. $26.75
Terrific Selection!
Merit TAILORS
618 OLIVE
OPPOSITE FAMOUS-BARR

→A TOP← FORD DEAL
from the
TOP FORD DEALER
PATTERSON FORD
4315 S. Kingshighway PL 2-3400
Open Eves Till 10 P.M.

exclusive, imported flavor!
new
PHILLIES IMPERIAL
IMPERIAL PHILLIES
2 for 25c
PHILLIES FAMILY OF FINE CIGARS . . . A BLEND FOR EVERY TASTE

TRUE FOR 88 CHRISTMASES:
"There is nothing better in the market"
Old Forester
for 1957 giving...
the decanter
you'd expect from
Old Forester
Now—a wonderful choice for you! Year 'round Old Forester in exquisite gift-wrap. Brand label removes for giving. Either gift-wrapped Old Forester or decanter same price as standard fifth.
KENTUCKY STRAIGHT BOURBON WHISKY • BOTTLED IN BOND • 100 PROOF
BROWN-FORMAN DISTILLERS CORPORATION • AT LOUISVILLE IN KENTUCKY

HEY! DUCK HUNTERS!

Significant snow cover this morning was confined to the northern portions of the Canadian provinces and to a band from the southwestern Iowa northeastward across southeast and extreme eastern Minnesota and all of Wisconsin.

Temperatures in Canada over the snow cover were quite cold this morning in the northern portions of the Canadian provinces, quite generally below zero, and were in the teens over more barren areas to the south. Temperatures over northern sections of the United States were a little warmer generally, in the 20s. Warm Chinook winds will remove what snow remains in the southern portions of the provinces and much warmer temperatures over all the flyway area will leave little or no snow on the ground tonight with low temperatures in the morning generally in the 20s.

Shooting hours tomorrow 6:24 a.m. to 4:42 p.m.; Wednesday 6:26 a.m. to 4:41 p.m.

(Supplied by U.S. Weather Bureau.)

Falstaffs Face Terrific Handicap in Match Game Bowling

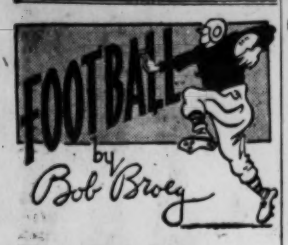

Tigers Took Defeat Hard at Kansas.

PETE CARTER, the laughing little former maitre d' at the Jefferson Hotel here, had outdone himself. A devoted follower of the football Tigers, he had invited Frank Broyles and the Missouri U. team to a season-ending steak dinner at Carter's Kansas City restaurant Saturday night. The food, it turned out, was much better than the husky athletes' appetites.

If, as the song and the movie marquees say, love is a many splendored thing, then defeat is a multiple laceration of the spirit. When a healthy kid doesn't feel like eating, he's hurt—and the pain is worse when it's one the trainer can't rub out or the doctor fix with Rx.

Still, there was no reason for head-hanging. Forced like a boxer with one arm tied behind him to oppose rival Kansas without a forward-passing threat, the Tigers still had controlled the action, if not the ball, for most of 55 minutes. Then the Jayhawks, showing their sterling stretch-playing qualities of the last four victories, made departing Coach Chuck Mather an extremely proud, though deeply embittered man.

Kansas' 9-7 conquest in the final 48 seconds Saturday was characteristic of the exciting snugness of a 66-game rivalry that is as close as ...well...as close as the Tigers came to a snappy 7-2-1 record in Broyles' first season as coach.

A Broyles Boost.

EVEN though the state university was forced to settle for a modest 5-4-1 mark, its best since 1953, Broyles impressed faculty and friends, alumni and associates with his personality, sincerity, savvy and another precious commodity, youthful enthusiasm. His predecessor, Don Faurot, proved to be the young coach's strongest champion.

As athletic director at Columbia, Faurot now will be forced to keep other colleges from luring Broyles away. Frank, deeply religious, is an ethical and honorable young man who still has two years to go on the contract he signed last January. But he's also got a wife and four growing boys to consider in his perilous profession. His $12,500 salary put him deep in the second division among his conference's coaches, income-wise, and Baylor, where he once served as an assistant, is reported ready to make him an attractive offer.

Most coaches are capable, but the really good ones, those able to organize, teach and recruit as well as the rusty-haired son of the South, are hard to come by. Any college's trick is twofold—(1) to pick the right man as Faurot and the Mizzou athletic committee did and (2) to keep the right man once they've got him.

It's to be hoped stuffy reactionaries, the penny-wise and pound foolish, won't let Br'er Broyles hop away from his happy hutch in Boone county's Little Dixie.

The 1958 Outlook.

PROSPECTS are brighter. Of the 11 players who completed their college careers, only four were regulars and just two, tackles Merv Johnson and Bob Lee, are likely to be missed greatly.

Broyles, though he taught a team of limited offensive ability to play conservatively, coached his squad to gamble defensively and was bold enough, too, to rely heavily on sophomores. Three—center Tom Swaney, quarterback Phil Snowden and left half Bob Haas—were starters.

The first 33 players included only 10 seniors. The three-deep chart had 10 juniors and 13 varsity rookies.

Coming up from the freshman team—Clay Cooper thought this one had more quality and speed if not the depth of any frosh squad in years at Mizzou—will be several standouts.

Among them are Tackles Jerry Rigdon, Joe Mehrer and Robert Piles, Guard William Wegener, Center Michael Langan, Quarterbacks Mike Shannon and Skip Snyder, Halfbacks Norris Stevenson, Don Smith, Ed Mehrer and, if he remains eligible, Bill Richardson. At fullback Jim Miles and Mel West also offer ample support for Hank Kuhlmann.

If there's a shortage, it's at end, where John Fields already has been transferred. Plans are under way to convert a talented tackle, tall basketball player Marvin LaRose, to a wing position.

Missouri hasn't had a capable receiver since Harold Burnine, its All-America pass-catcher in 1955. If fancy-stepping, adhesive-handed Charley James moved to end, the Tigers would be in business with skilled receivers.

Then it would be up to Snowden's shoulder, or swift progress by varsity newcomer Shannon, to provide the necessary passing to go with Kuhlmann's power inside and the anticipated outside running speed of a team whose halfbacks, offensively, could have led the cheers this year.

Trail by 522 Pins; To Finish Play Here

By John J. Archibald
Of the Post-Dispatch Staff.

CHICAGO, Nov. 25—A feat, not impossible, but certainly difficult faced the St. Louis Falstaffs today. In the next five days they must become familiar enough with two pairs of still-strange alleys at Stein Bowl that they can outscore the Reserve Beer team of Chicago by 44 pins a game when the remaining 12 games of the national team match game bowling championships are rolled in St. Louis next Saturday and Sunday.

The uphill fight was made necessary when the Reserve crew outshot the Falstaffs in the 12 games on the Chicagoans' home lanes by a surprising 522-pins during the past weekend. Reserve totaled 6165 to Falstaff's 5961.

The Falstaffs' task will be more difficult because they will not be returning to a set of "pet" alleys such as title-seeking teams usually do, but instead will be the host on lanes which they have only sampled in a few practice sessions.

One other team in history has overcome a handicap larger than the Falstaffs will be spotting Chicago. In March, 1948, the Kathryn team of Chicago overcame a lead of 592 pins held by the Detroit E. & B.'s after 12 games and went on to outscore the Detroit club by 281 pins after it was all over. Incidentally, St. Louisan Chuck O'Donnell was a member of the defeated E. & B.'s that year.

Match of Surprises.

Few informed tenpin fans expected the Falstaffs to outscore the Reserves in Chicago. The advantage of familiar conditions is too great and it was a foregone conclusion that the St. Louisans would have to make up a deficit when the teams returned to Stein Bowl. Estimates varied as to the number of pins Paul Krumske's squad would gain, but the 522 was larger than most bowling people considered safe for the Falstaffs.

The biggest surprise about the match was that the Falstaffs failed to improve as they went along. They opened with a quite respectable 2985 series Saturday afternoon and Chicago's lead of 81 pins was considered unimportant. That night the Reserves picked up another 123 pins by outscoring the Falstaffs, 3099 to 2976, and took a lead of 204 pins into Sunday's action.

The type of alleys at the Reserves' hangout, Bowling Lanes, continued to baffle the Falstaffs, however, as the match went into its second day. Krumske's team shot 2946 in the afternoon block and the lead swelled to 285.

There was one last chance for Buzz Fazio's St. Louisans to hold on in the night session, but the Reserves, led by Stan Thaden's 731 series, rolled a 3162 to just 2925 for Falstaff and thus the 522-pin difference.

Billy Welu was high man for Falstaff with a fine 210 average and Steve Nagy had 203, but the others were well under the 200 mark. Carl Richard, who had competed at Bowling Lanes in league play last season when the Falstaffs were based in Chicago, averaged 191 for 11 games. Harry Smith averaged 190 and Fazio 185. Woody Hulsey, who received credit for just one game although he rolled several frames of another, had a 164.

Thaden Hot All the Way.

Reserve's success was largely the result of three men—Stan Thaden, Carmen Salvino and Earl Johnson. Thaden, who had a 670 Sunday afternoon and followed with the 731 at night, had a 218 mark for the 12 games. Salvino and Johnson both had 213.

Harry Lippe started strong for the Reserves but had great trouble Sunday and finished with a 195 average. Krumske had no better luck than his captain counterpart Fazio as he averaged just 186 for 11 games on his home alleys. Andy Rogoznica, who sparked the Chicagoans with three quick strikes as he finished out one of Krumske's games Saturday night, had a 146 in the only game credited to him.

While the Falstaffs' chief difficulty was in finding the pocket on the typically Chicago "inside" alleys—on which the bowler must stand far to the left of center as he makes his approach—the team suffered from a surprising number of misses. There were 38 misses by the St. Louisans in the 12 games.

Evidence of the tension under which the bowlers were competing was shown in an incident that occurred during the warm-up period before Sunday's games when a member of the Reserve team, claiming he was shoved, hurled a bowling ball at one of the Falstaffs. The projectile missed its target, but tore a gaping hole in the masonite base of the bowlers' bench.

The participants in the affair were seen joking about the matter at a buffet dinner given by the Reserves after the match, but the intensely competitive feeling among the teams is likely to make the St. Louis portion of the match a lively affair.

Southwest's Public High League Champions

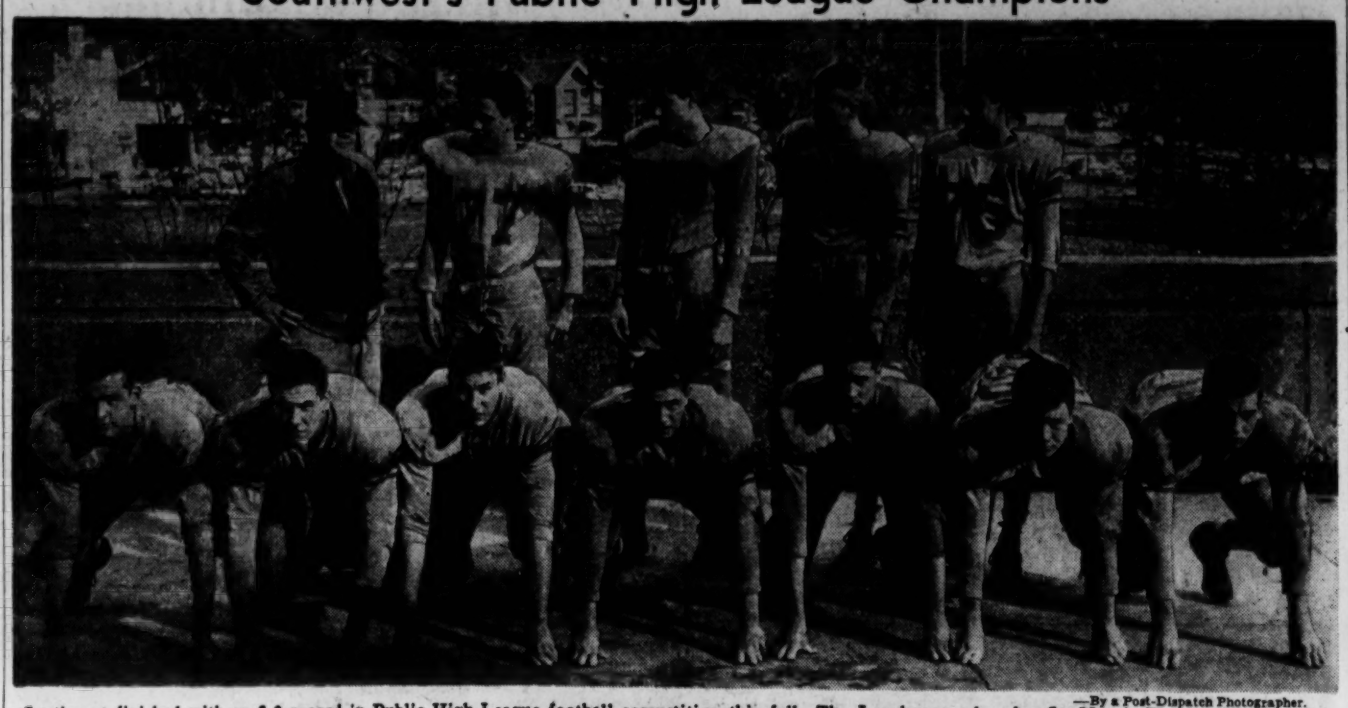

—By a Post-Dispatch Photographer.

Southwest finished with an 8-0 record in Public High League football competition this fall. The Longhorns, who play St. Mary's Thanksgiving, are 8-1 over-all. Members of the squad, linemen, from left, are ART KRIMELMAN, DICK GREEN, JOHN MEYER, WAYNE DOUGLAS, GEORGE LEE, TOM STENGER and JACK PALMER. In the second row are Coach JIM KENNY, JOHN MATTINGLY, BRUCE GEIGER, BILL GEBHART and GEORGE GALAKATOS.

SUNDAY SCORES

AFTERNOON

RESERVE BEER				
Stan Thaden	246	204	220	670
Earl Jonnson	192	206	192	590
Harry Lippe	186	164	161	511
Paul Krumske	227	148	191	566
Carmen Salvino	214	196	199	609
	1065	918	963	2946
FALSTAFF				
Buzz Fazio	187	182	170	539
Carl Richard	163	205	178	546
Harry Smith	210	174	219	603
Billy Welu	183	220	204	607
Steve Nagy	197	169	204	570
	940	950	975	2865

NIGHT

RESERVE BEER				
Stan Thaden	241	233	257	731
Earl Johnson	235	222	213	670
Harry Lippe	190	182	203	575
Paul Krumske	183	235	157	575
Carmen Salvino	195	227	189	611
	1044	1099	1019	3162
FALSTAFF				
Buzz Fazio	182	168	186	534
Woody Hulsey	164	...	...	164
Carl Richard	...	231	209	440
Harry Smith	181	191	192	564
Billy Welu	208	206	173	585
Steve Nagy	235	191	212	638
	966	987	972	2925

Reserve leads Falstaff, 12,273 to 11,751.

INDIVIDUALS

Reserve.		Falstaff.	
Thaden	2616	Welu	2321
Johnson	2559	Nagy	2245
Salvino	2558	Smith	2288
Lippe	2339	Fazio	2223
Krumske (11)	2055	Richard (11)	2110
Rogoznica (1)	146	Hulsey (1)	164

WINTER BASEBALL

PUERTO RICAN LEAGUE
(First Game.)

Innings— 1 2 3 4 5 6 7 8 9 R. H. E.
Caguas 0 4 0 2 0 0 0 0 1—7 9 2
Santurce— 1 0 4 0 0 0 1 0 0—6 13 1
Batteries: Stump, Vargas (3), Nelson (0) and Rivera; Gomez, Navarra (3) and Thomas. WP—Vargas. LP—Navarra. Home Runs—Thomas, Mantilla, Cepeda.

(Second Game, 7 Innings.)

Innings— 1 2 3 4 5 6 7 R. H. E.
Caguas — 1 0 1 0 0 2 0—4 4 1
San Turce 0 1 3 0 3 0 x—7 7 1
Batteries: Deleon and Rivera; Greason and Tomas. Home runs—Harrell, Cepeda 2, Feliot.

(First Game.)

Innings— 1 2 3 4 5 6 7 8 9 R. H. E.
Ponce 0 0 0 1 0 0 0 0 0—1 9 2
Mayaguez— 0 1 0 0 0 0 0 2 x—3 9 3
Batteries: Henry and Figueroa; Wolle and Rodriguez.

(Second Game, 7 Innings.)

Innings— 1 2 3 4 5 6 7 R. H. E.
Ponce — — 0 0 0 2 0 0 0—2 7 1
Mayaguez 1 0 0 0 0 0 0—1 3 2
Batteries: Goring and Figueroa; Salgado and Rodriguez.

CUBAN LEAGUE

Innings— 1 2 3 4 5 6 7 8 9 R. H. E.
Cienfuegos— 3 0 0 0 1 0 0 0 2—6 11 0
Marianao— 0 0 0 0 2 0 0 1 0—3 8 0
Batteries: Scantlebury, Gutierrez (8) and Garcia; Werle (1), Arias (7), Mabe (9) and Fridl. WP—Scantlebury (1-1). LP—Werle (2-4). HR—Alvarez (1st).

Innings— 1 2 3 4 5 6 7 8 9 R. H. E.
Havana— 0 1 0 1 2 4 0 1 0—9 11 1
Almendares— 0 0 0 0 0 0 0 0 0—0 6 3
Batteries: Amor (4-2) and Chiti; O'Dell, Rodriguez (2), Grant (5), Naranjo (7) and Nixon. LP—Rodriguez (3-2).

SATURDAY'S RESULTS
PUERTO RICAN LEAGUE

Innings— 1 2 3 4 5 6 7 8 9 R. H. E.
Mayaguez— 0 4 0 2 0 0 3 3 2—16 15 2
San Juan— 0 0 0 0 0 0 2 2 0—4 9 1
Batteries: Santiago (4-1) and Rodriguez, Ramirez; Santos, Barbosa (2), Gilman (5), Munoz (9) and Montalvo, Torrulleas (9). LP—Santos (0-1). HR—Pizarro.

OCCIDENTAL LEAGUE

Cabimas— 0 2 0 3 1 3 0 0 0—9 15 2
Pastora— 0 0 0 0 2 0 0 1 0—3 4 0
Batteries: Darnell (2) and Dickson, Bell; Anez, Guerro (4), Pillette (6) and Fanning. LP—Anez (1-1). HR—Pirela (second).

College Basketball.

SATURDAY GAMES

City of Richmond (Ind.) Tourney
Anderson 73, Taylor 56 (championship).
Earlham 71, Indiana Central 62 (for third place).
Transylvania 78, Rio Grande 74 (for fifth).
Marian 73, Concordia (Ind.) 66 (for seventh).
Greenville (Ill.) Invitational
McDendree 71, Harris Teachers (Mo.) 61 (championship).
Oakland City (Ind.) 74, Greenville 69 (for third).

OTHER GAMES

Concordia (St. Louis) 82, Scott (Ill.) AFB 63.
Midwestern (Tex.) 59, Stephen F. Austin 55.
Atlantic Christian 89, Norfolk William & Mary 64.
Bliss 77, Assumption (Ont.) 65.
Northern (S.D.) 72, Moorehead State 69.
Akron Wingfoots 69, Steubenville 67.
Memphis Christian Brothers 76, Arkansas College 50.
Nasson 69, Babson 61.
Blackburn 79, MacMurray (Ill.) 77.
Franklin 81, Tri-State (Ind.) 59.
Rose Poly 49, Vincennes 44.
Indiana Tech 86, Detroit Tech 53.
George Williams 51, Concordia (Milwaukee) 48.
Bethel (Minn.) 70, Sioux Falls (S.D.) 60.

Snavely Seeks Post-Season Spot for Polky, Rates Star In Class With Clark Hinkle

By Bob Broeg

Don Polkinghorne, bound for Princeton's College of Theology instead of professional football, will have one last opportunity to carry the ball if his grateful coach, Washington University's Carl Snavely, is able to line up a post-season appearance for the record-wrecking Hilltop fullback.

Snavely, who has more acquaintances than a bartender on New Year's eve, was contacting charity and exhibition-contest coaches in an effort to show off the Bears' brilliant ball-carrier after Polky poked more holes in the offensive record book out on Big Bend.

Disregarding difference in supporting cast or opposition, by far the most outstanding individual performance by an area player during a season which ended in victory for Washington and Illinois and defeat for Missouri, was Polkinghorne's farewell to college football.

Before Saturday's game at Lexington, Va., where the Bears romped past Washington and Lee, 47 to 0, Snavely heard Polkinghorne tell a Hilltop teammate, "I've never played in the snow before."

Good Total for Team.

The old Gray Fox, pleased over-all with Washington's play in a 5-3 season, chuckled. "The way Polky ran in the snow and rain—the field was heavy and slippery—he must have a little polar bear or webfoot in him. Why, the 367 yards he gained would be a good figure for an entire team."

The 20-year-old Polkinghorne, a thick-legged 180-pound Normandy athlete, contributed TD runs of 81, 67, 57, 41 and 23 yards as he boosted his single-season Washington rushing record to 1009 yards, a nifty 6.4 average. During the season he also pased for 104 yards, caught passes for 85 more and punted for a strong 40.6 average.

"He is," said Snavely, "one of the finest football players I ever coached, a standout boy who would be at home in the toughest football company. He has real straight-ahead power, speed enough to go wide and he can throw pretty good, punt well and defend adequately, probably better at linebacking than at left half where we had to use him."

Asked to compare Polkinghorne with other topflight players he has coached since 1915, the Gray Fox said the future Presbyterian minister reminded him "a lot" of Snavely's favorite, Clark Hinkle, who starred for him in 1929-30-31.

"He's not as big as Hinkle, but bigger in the legs and actually better in the open field, I believe," said the coach who hopes to gain an invitation for Polkinghorne to play in the Blue-Gray, North-South or East-West games.

Ten Ended College Careers.

Polkinghorne was one of 10 Bears who concluded their college careers in rousing victory. Twelve Illinois seniors also wound up in triumph, a 27-0 decision over Northwestern, but 11 Missouri players finished in a bitter 9-7 final-minute loss at Kansas.

"Except for about four minutes—the final few in each of our last two games, we could have had a 7-2-1 record," said Frank Broyles, Missouri's new coach, adding:

"We were a little lucky to win a couple of those close ones early, however, so I guess our luck was due to turn. Actually I think we got a lot of mileage out of a sophomore quarterback, a good fullback, a quick-kicker and a splendid place-kicker. The boys played well at Kansas and, for that matter, in almost all our games. The late loss was hard to take, but they were trying awfully hard."

Team May Improve.

Asked to estimate Mizzou's chances of improving on the 5-4-1 record next season, which will open Sept. 20 with Vanderbilt at Columbia, Broyles said they'd be "as good if not better."

He anticipated a stronger, faster backfield, probably a weaker line, but more over-all experience. "Our problem is Phil Snowden's shoulder. If it recovers enough to permit him to pass, we'll have a fine seasoned quarterback while breaking in Mike Shannon and Skip Snyder," the coach explained. "If Snowden can't throw better than he did the last couple of games this year, we'll have to rush the rookies—and that's tough on a kid quarterback and a team."

At Illinois, which finished with a 4-5 mark and seventh in the Big Ten, the veteran Ray Eliot was pleased with the Orange and Blue's first victory over Northwestern at Champaign since 1928. He was, however, still dismayed by mistakes, mostly fumbles, that he believed cost the Illini a chance to be a surprise team of the league.

With swifties Bob Mitchell and Dale Smith graduating, Eliot will look most for a talent he has had a happy knack of uncovering often in 16 years at Illinois—a breakaway halfback. The Illini next kick off in football Sept. 27 at home against U.C.L.A.

Polkinghorne's Rushing Mark Tops All College Feats

NEW YORK, Nov. 25 (UP)—THE National Collegiate Athletic Bureau confirmed today that the 367 rushing yards gained by Don Polkinghorne of Washington University against Washington and Lee last Saturday is a new collegiate record.

Polkinghorne's feat broke the old mark of 327 yards set last year by Bill Rhodes of Colorado Western against Adams State.

The major college one-game rushing record is 326 yards by Fred Wendt of Texas Mines against New Mexico A. and M., Nov. 25, 1948. Texas Mines played a major college schedule that year.

Washington University (of St. Louis) and Washington and Lee are considered by the N.C.A.B. to be "small" colleges in athletic competition.

Tom Hennessey Takes Lead in State Pin Meet

Tom Hennessey, a member of the Budweisers, moved into first place in the all-events of the Missouri state bowling tourney on the Sports Bowl lanes, with an aggregate of 1888. He had series of 680, 588 and 620 to get his 209 average.

Norman Kelpe moved into second place with 1886, while Dick Weber, another Budweiser star, hit 1856 for fifth place.

Bob Schumacher, a 17-year-old St. Louis University student, shot a 740 series in singles, aided by a 106 pin handicap. Schumacher had scratch games of 216, 237 and 181.

Richard Smith and Otto Koch, 1333, moved into ninth place in doubles, while the Green Valley team took over fourth place in the team event with 3177.

The Budweisers, rolling from scratch, had games of 1000, 982 and 1126 for 3110, not good enough for a place in the first ten.

Misses Orf, Hartung Double Swim Winners

Beckie Orf and Ardith Hartung, both members of the Shaw Park team, each scored two victories yesterday in the first round of the Ozark A.A.U. women's all-round swimming series at the Y.M.H.A. pool.

MIDGET DIVISION
(10 Years Old and Under.)

20-YARD FREE STYLE—Won by Jeanne Jarvis, Shaw; Jennifer Young, Webster Groves, second; Mary Jo Capps, Shaw, third. Time—12.8 seconds.

20-YARD BREAST STROKE—Won by Leslie Friedman, Shaw; Kathy Johnson, Webster Groves, second; Capps, Shaw, third. Time—17.2 s.

JUVENILE DIVISION
(11-13 Age Group.)

40-YARD FREE STYLE—Won by Beckie Orf, Shaw; Page Hager, Ladue second; Ann Fehlig, Shaw, third. Time—23.8 seconds.

40-YARD BREAST STROKE—Won by Orf, Shaw; Christine Bentley, Carondelet Y.M.C.A., second; Lynn Freedman, Shaw, third. Time—33.1 seconds.

JUNIOR DIVISION
(14-16 Age Group.)

80-YARD FREE STYLE—Won by Joy Fehlig, Shaw; Mary Schniedermeyer, Y.W.H.A., second; Diane Kemper, Carondelet Y.W.C.A., third. Time—53.4 seconds.

80-YARD BREAST STROKE—Won by Barbara Berry, Y.W.H.A.; Schniedermeyer, Y.W.H.A., second; Hope Kunin, Y.W.H.A., third. Time—1m. 2.1s.

SENIOR DIVISION

100-YARD FREE STYLE—Won by Ardith Hartung, Shaw; Janet Ackermann, Shaw, second. Time—1m. 6.4s.

200-YARD BACK STROKE—Won by Hartung; Ackermann, second. Time—3m. 6.1s.

Missouri Bowling Tourney Scores

TEAM EVENT

	1	2	3	Hdcp.	Tot.
Green Valley, St. L.	939	1030	872	336	3177
Budweisers, St. L.	1000	982	1128	336	3110
Thunderbirds, Cape Gir.	919	905	1043	276	3143
King Louie, K. C.	993	860	900	336	3089
Zorros, St. L.	852	833	931	470	3086
Meyer Metal, St. L.	925	894	864	400	3083
Bill Owens, Joplin	915	898	873	392	3078

DOUBLES

Richard Smith	234	160	203	597	
Otto Koch	189	212	185	586	
(St. Louis)	Handicap,	150;	total	1333	
Vic Lerner	210	237	168	613	
Jim Carter	190	204	247	641	
(Kansas City)	Handicap,	72;	total	1326	
Vernace Blood	189	212	226	627	
Travis Brown	190	165	280	635	
(Joplin)	Handicap,	124;	total	1306	
Ed Sweeney	197	209	204	610	
Henry Sweeney	197	209	204	610	
(St. Louis)	Handicap,	138;	total	1305	
James Huddleston	177	159	154	490	
Al Young	215	177	207	599	
(Kansas City)	Handicap,	204;	total	1293	
John Collins	214	189	213	616	
Lawrence Miller	168	177	174	519	
(Kansas City)	Handicap,	146;	total	1281	

SINGLES

	1	2	3	Hdcp.	Tot.
Bob Schumacher, St. L.	216	237	181	106	740
Harold Eggen, Jeff. City	239	212	209	48	780
John Panethere, K. C.	179	241	227	58	705
Bill Walinow, K. C.	189	225	235	44	693
Norman Kelpe, St. L.	234	236	215	66	691
DeForrest Cline, Pop. Bluff	214	157	214	100	685
George Akers, DeSoto	211	198	203	72	684
Henry Dashney, Springf'd	226	179	174	104	683

Parochial Football.

SUNDAY'S RESULTS

St. Joseph 6, Pillar 0. Touchdown—Steve Burns.

Barat Hall 37, Annunciation O. Touchdowns—Maurice Sheehy, Mike Samuel, Tim Mullen, Bob Sullivan, John Bardenheier. Extra points—Sheehy 2, Samuel 2, Ken Hollo.

LEAGUE STANDING

	W.	L.	T.		W.	L.	T.
St. Joseph	4	0	1	Annunciation	2	4	0
Barat Hall	4	2	1	St. Roch	2	5	0
Pillar	3	4	0				

THURSDAY'S SCHEDULE

Pillar vs. St. Roch at Chamindale, 10:30 a.m.

St. Joseph vs. Annunciation at Forest Park, 10:30 a.m.

Mrs. Painter Women's Pin Event Leader

ROLLA, Mo., Nov. 25—Mrs. Lorraine Painter of Springfield, moved into the lead in the singles and all-events of the Missouri State Women's Bowling Association handicap tourney here. She had 731 in singles and 1668 in the all-events.

Rolling in the singles, Mrs. Painter had 189, 245 and 246 for a 680 scratch total, which with a 51-pin handicap, gave her 731. She rolled 479 in the team event and 509 in doubles.

The Crown five of St. Louis, 2700, took the lead in the Class A team event, while Palace Bowl, 2620, took over third place.

Bonnie Gerard of St. Louis, moved into fourth place in the singles with 660.

St. Louis scores:

Team Event

CLASS A—Crown Realty, 2700; Palace Bowl, 2637; Monsanto No. 1, 2532; John Buds, 2436.

DOUBLES—Mildred Hellman-Ginger Preifer, 1110; Katherine Krummel-Marie Harsell, 1103; Elsa Feldhaus-Hester Bader, 1096; Marie Forest-Anna Stefanic, 1076; Gaye Welck-Ruth Young, 1965.

SINGLES—Bonnie Gerard, 660; Mildred Hellman, 630; Ann Stefanic, 610; Tess Schneider, 592; Ollie Niehaus, 585; Antoinette Swearinsen, 583; Ginger Preifer, 583; Shirley Allen, 580; Betty Folk, 577; Helen Lenz, 574; Elsa Feldhaus, 570; Marie Frost, 570.

Hockey at a Glance.

NATIONAL LEAGUE

	W.	L.	T.	P.	GF.	GA.
New York	11	6	4	26	53	46
Montreal	11	4	3	25	71	42
Boston	8	9	2	18	52	53
Chicago	7	9	4	18	39	44
Detroit	6	10	4	16	37	57
Toronto	6	11	3	15	50	58

SUNDAYS RESULTS
Toronto 5, New York 1.
Detroit 3, Montreal 3.
Chicago 2, Boston 2.

AMERICAN LEAGUE

	W.	L.	T.	P.	GF.	GA.
Hershey	15	3	2	32	76	43
Providence	9	9	2	20	68	63
Cleveland	9	9	1	19	60	49
Buffalo	8	10	1	17	57	69
Rochester	7	10	2	16	54	68
Springfield	5	12	4	14	62	85

SUNDAY'S RESULTS
Buffalo 4, Hershey 2.
Cleveland 4, Rochester 2.
Providence 3, Springfield 3.

SATURDAY'S SCORES
NATIONAL LEAGUE
Montreal 4, Boston 2.
Detroit 2, Toronto 1.
AMERICAN LEAGUE
Hershey 2, Buffalo 1.
Cleveland 5, Rochester 3.
Providence 6, Springfield 3.

2-PIECE GUARANTEED WATERPROOF Rain Suit Reg. $10 $6.69
Al's Surplus DEPT. STORE
9518 LACKLAND RD.

WE HAVE THE COUNTRY DEAL
DRIVE A LITTLE AND SAVE A LOT
NOLTING FORD
6 Miles West of Kirkwood on Manchester Road
CA. 7-5311

SAVE almost 50% OF NEW WINTER TIRE PRICE
Firestone
NEW TREAD SNOW TIRES
6.70x15
2 for $29.95 *All prices plus tax and recappable tires
7.10x15 _____ 2 for $32.95*
7.60x15 _____ 2 for $35.95*
8.00x15 _____ 2 for $38.95*
Ask about our "FREE WHEEL DEAL" on new TOWN & COUNTRY TIRES!

Brand New Firestone TRUCK TIRES
6.00x16
$19.95 Plus tax and recappable tire
The "Big Wheel" in Tires!
SUBURBAN TIRE WAREHOUSE
EASY TERMS AS LOW AS 75¢ a Week
For any of the tires shown in this ad
No red tape—We do our own financing
225 N. Kirkwood Rd. PARKING IN REAR OPEN MON., & FRI. NITE YO. 5-3000
2110 Market St. FREE PARKING OPEN MON. NITES ALL DAY SAT. GE. 6-1373

Remember? 5...15...25 YEARS AGO

1952—Harry Walker, who led Rochester to the Little World Series title over Kansas City, was re-hired as manager of the Cardinals' International League farm club, General Manager Bing Devine of the Red Wings announced. . . . Joe (Buddy) Brehmer, whose St. Louis freshman basketball teams lost only nine of 75 games in three years, resigned as assistant to Eddie Hickey. . . . Syracuse accepted an Orange Bowl bid to play Alabama and Tulsa agreed to meet Florida in the 'Gator Bowl.

1942—Luke Sewell signed again to manage the Browns. . . . Oddsmakers made Washington U. a 3-4 favorite, holding St. Louis U. at even money for their Thanksgiving day football game at Walsh Stadium. Under the Dr. E. E. Litkenhous ratings, Tom Gorman's Bears owned a 4.3-point edge over Duke Duford's Billikens.

1932—The hockey Flyers acquired 20-year-old Goalkeeper Mike Karakas on loan from Detroit. . . . Ervin Brunsmann's 750 series led the Krons team of the St. Louis Major City and A.B.C. Scratch Leagues to a 3320 total, a new Midwest Bowling Tournament record. The score was rolled at Rogers Recreation.

PRO BASKETBALL SCORING LEADERS

(Including Games of Nov. 23)

Player, Team.	FG.	FT.	Pts.	Ave.
Petitt, St. L.	102	123	327	25.1
Yardley, Det.	102	114	318	26.5
Schayes, Syr.	99	120	318	24.9
Sharman, Bos.	117	75	309	23.8
Johnston, Phil.	99	104	284	23.6
Russell, Bos.	100	51	251	18.3
Lovelette, Cin.	103	38	244	22.2
Heinsohn, Bos.	80	74	234	18.0
Naulls, N.Y.	93	51	237	17.1
Hagan, St. L.	83	61	227	17.4
Sears, N.Y.	63	98	224	17.2
Braun, N.Y.	74	73	221	17.0
Foust, Min.	80	54	214	16.4
Ramsey, Bos.	69	70	208	16.0
Graboski, Phil.	77	47	201	16.7
Mikkelsen, Minn.	67	64	198	19.2
Kerr, Syr.	68	54	186	14.3
Martin, St. L.	57	67	181	13.9
Macauley, St. L.	66	48	180	12.9
Stokes, Cin.	73	31	177	14.9

Rough Play Marks Carondelet-Patterson Draw; Tammes Earn Tie

Kutis and St. Pius in Open Cup Semifinal

By Dent McSkimming

Even if they were lacking in the finesse that sports fans hope to find in their champions, the four U.S. Open Cup soccer matches here yesterday certainly were brimming with close and exciting competition.

Two of the four resulted in tie scores that could not be broken by overtime, another produced a single goal and the fourth was closer in the final tally than was expected.

Pattersons, twice coming up with the important score, snatched victory from Carondelet, tying at 2-2 before the day's largest crowd, at Fairground. Across the park, on Ground Two, the Mike Tammes scored one minute before the regulation time to earn a draw with St. Engelbert, 1-1. Tom Trost and Tony Arias were the scorers.

Carondelet Park fans saw Kutis wear down the young Kriegshausers, 4-1, and on an adjacent grounds watched a Chartrand player, Denny Moore, deflect the ball into his own goal to give St. Pius a 1-0 triumph. Kenny Nienhaus was credited with the score.

Replays Likely Dec. 8.

The results put Kutis, the national champion, and St. Pius into the Missouri semifinals in one bracket and set up replays of the two tie games, probably on Dec. 8.

Those who watched the Carondelet-Patterson game were left wondering what might have happened if Freddie Vasquez had not been kicked out of the game by Rich Pozzini, Patterson halfback. Vasquez, closest approach to a star forward on the Carondelet line, scored the first goal of the game, five minutes before the close of the first half.

Prominent all the way, Vasquez was becoming especially dangerous to the Patterson cause in the second half. In the midst of one of his more threatening raids, he was brought down sharply close to the penalty box by two defending players. It looked to many, including the writer, as though Pozzini kicked Freddie's legs out from under him. Referee Julio 'Irish) Gonzales, close enough to see exactly what happened, blew no whistle, indicating he thought there was no foul. Vasquez remained on the ground until the ball went out of play and after a long delay, was carried to the sidelines with a leg injury. He did not return, missing about 20 minutes of the second half and all of the half-hour of overtime.

Colombo Is Roughed Up.

Without Vasquez's help, the Carondelet forward line was 50 per cent less effective, so Pozzini, without scoring a goal, went a long way to make sure Patterson would not lose.

This was not the only incident that smacked of unwarranted violence. John Traina was deliberately kicked in the back of his ankles by Walter Macklin; Charley Colombo was all but torn apart by Jerry Vonder Haar and again by Don Dallas; Bob Meisemann brought his foot up around his opponent's chin on many of his wild kicks.

When players give so much attention to bodily contact they are not doing much good with the ball. So, the game was exciting, as a prize fight can be exciting, but it was not well played as a soccer cup match should be.

The scoring went: Vasques at 40 minutes; Vasco Gasperoni with a brilliant header at 72 minutes; Vonder Haar at 10 minutes of the first overtime and Traina at five minutes of the second overtime.

Goalies Ed Baumgartner and Henry Valli were among the brightest figures, Baumgartner executing one of the great saves of the season in robbing Frank Wallace of a score in the second half.

The same teams, Carondelet and Patterson, meet next Sunday in one of four U.S. Amateur third-round matches.

Bob Rooney, Bill Looby, Butch Cook and Ruben Mendoza scored for Kutis, Joe Hanebrink for the Kriegshausers.

Champion Kutis, in advancing in the competition, appeared to waste entirely too many opportunities in front of the goal. Players, with open shots when close-in, would pass to a mate enabling the Kriegshauser defense to bunch up.

Cook's goal came on a follow-up after Goalie Frank Williams fumbled a shot. The other three were clean shots on which the defender had no chance to clear. Hanebrink's tally came from outside the penalty area. It was a hard, high shot that went into the corner of the net, giving Bob Burkhard no chance to save.

Niewoehner Is Missed.

Carondelet missed the services of regular center forward Clem Niewoehner, injured in midweek practice. . . . And Pattersons were without speedy winger Paul Pisani, also injured in practice. . . . Ray Foster might have helped the Tammes but he was out with a swollen toe. . . . Dick Zermuehlen took over Jack Dueker's center half spot for St. Engelbert and came off with honors. . . . Tony Arias's goal that tied the score here was a 20-yard shot that hit the underside of the goal crossbar, eluding Bill King.

Head Man Colombo Clears

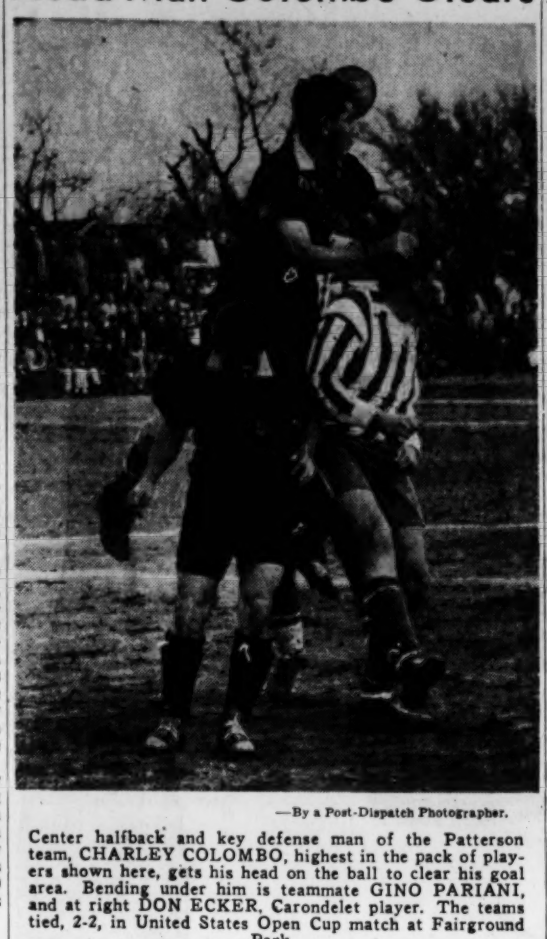

—By a Post-Dispatch Photographer.

Center halfback and key defense man of the Patterson team, CHARLEY COLOMBO, highest in the pack of players shown here, gets his head on the ball to clear his goal area. Bending under him is teammate GINO PARIANI, and at right DON ECKER, Carondelet player. The teams tied, 2-2, in United States Open Cup match at Fairground Park.

Saturday's Grid Scores

LOCAL

Washington U. 47, Washington & Lee 0.
Beaumont 13, Sumner 13.
Central 19, McKinley 8.
Soldan 32, Cleveland 7.
Southwest 27, Hadley Tech 0.

MISSOURI COLLEGES

Tennessee State 26, Lincoln U. (Jeff. City) 6.

MISSOURI VALLEY

Houston 13, Tulsa 7.
North Texas State 14, McMurry 7.
Villanova 24, Wichita 6.

BIG EIGHT

Colorado 38, Iowa State 21.
Kansas 9, Missouri 7.
Oklahoma 32, Nebraska 7.
Oklahoma State 32, Hardin-Simmons 7.

BIG TEN

Illinois 27, Northwestern 0.
Iowa 21, Notre Dame 13.
Michigan State 27, Kansas State 9.
Ohio State 31, Michigan 14.
Purdue 35, Indiana 13.
Wisconsin 14, Minnesota 6.

INTERSECTIONAL

Arizona 17, Marquette 14.
Arizona State (Tempe) 41, College of Pacific 0.

EAST

Boston U. 33, Connecticut 7.
Brandeis 27, New Hampshire 0.
Buffalo 13, Temple 6.
Gettysburg 6, Franklin & Marshall 6.
Haverford 18, Swarthmore 7.
Hofstra 53, Kingspoint 7.
Johns Hopkins 19, Western Maryland 0.
Juniata 42, Ursinus 7.
Lehigh 26, Lafayette 13.
Lincoln (Pa.) 8, Howard 0.
Moravian 19, Wilkes 7.
National Aggies 40, Post 12.
Penn Military-Lebanon Valley, canceled.
Pittsburgh 14, Penn State 13.
Princeton 34, Dartmouth 14.
Rutgers 26, Columbia 7.
Susquehanna 25, Dickinson 14.
Thiel 35, Washington & Jefferson 0.
West Virginia 7, Syracuse 0.
Yale 54, Harvard 0.

MIDDLE WEST

Dayton 20, Detroit 10.
Indiana Central 34, Franklin 32.
North Central (Ill.) 26, Augustana (Ill.) 0.
Southern Illinois 38, Great Lakes NTS 4.
Wheaton (Ill.) 66, Illinois Wesleyan 7.

SOUTH

Alabama 29, Mississippi Southern 2.
Arkansas Tech 21, Arkansas State 13.
Auburn 29, Florida State 7.
Clemson 13, Wake Forest 6.
Delaware State 13, St. Augustine 0.
Edwards Waters 25, Daniel Payne 7.
Elizabeth City Teachers 20, Norfolk State 0.
Emory & Henry 7, West Virginia Tech 6.
Fayetteville Tchrs. 34, J. C. Smith 0.
Fisk 13, Morehouse 13.
Florence State 47, Livingston 7.
Florida A. & M. 32, Southern U. 6.
Florida Normal 40, Voorhees 0.
Georgia Tech 0, Florida 0.
Grambling 19, Mississippi Vocational 12.
Guilford 7, Western Carolina 7.
Kentucky 20, Tennessee 6.
Louisiana Tech 15, Northeast La. 6.
Maryland 12, Virginia 0.
Maryland State 14, Shaw 0.
McNeese 13, Southwest Louisiana 0.
Memphis State 24, East Tennessee State 7.
Miles 13, Mississippi Industrial 0.
Murray (Ky.) 7, Western Kentucky 7.
North Carolina 21, Duke 13.
North Carolina State 29, South Carolina 26.
Northwestern Louisiana 13, Southeastern Louisiana 7.
Savannah State 33, Claflin 6.
Sewanee 25, Hampden-Sydney 6.
Tampa 27, Delta 26.
Vanderbilt 27, Citadel 0.

SOUTHWEST

Abilene Christian 33, Howard Payne 6.
Arkansas 47, Texas Tech 26.
Eastern Arizona 25, Palo Verde 18.
East Texas State 37, Sul Ross 7.
Jarvis 21, Butler College 0.
New Mexico A. & M. 26, Western Colorado 21.
North Texas State 14, McMurry 7.
Prairieview 19, Langston (Okla.) College 0.
Rice 20, Texas Christian U. 0.
Southern Methodist 14, Baylor 7.
Texas Southern 13, Arkansas Am. & N. 0.
Trinity 14, Texas Western 7.

ROCKY MOUNTAIN

Air Force Academy 31, New Mexico 0.
Brigham Young 26, Colorado State U. 9.
Colorado Mines 0, Westminster (Utah) 0.
Idaho State 34, College of Idaho 21.

FAR WEST

Fresno State 31, Hawaii 8.
Modesto 39, San Mateo 14.
Oregon State 10, Oregon 7.
Pomona Claremont 34, Occidental 34.
Stanford 14, California 12.
U.C.L.A. 20, Southern California 9.
Washington State 27, Washington 7.
Whittier 13, Redlands 13.

Move to Block Grid Players' Suit Reported

PHILADELPHIA, Nov. 25 (AP)—Commissioner Bert Bell recommended to National Football League owners last month that they grant all the demands of the Players Association, the Associated Press learned today.

The recommendations by Bell, if adopted by the owners at their Dec. 2 or mid-January meetings, probably would forestall the $4,200,000 law suit threatened last week by Creighton Miller, attorney for the players association.

An unimpeachable source disclosed today that in a bulletin dated Oct. 16, Bell urged the owners to establish a minimum salary, pay for exhibition games and an injury protection clause.

The source said further that Bell had the necessary 10 votes to pass the measures. Only George Halas of the Chicago Bears and George Preston Marshall of the Washington Redskins ars reported against the moves. Cleveland's Paul Brown, allegedly an early opponent of the Players Assn., reportedly has fallen into line.

All of Bell's recommendations would be written into the N.F.L.'s constitution and bylaws. This would, in effect, the spokesman said, constitute a written agreement between the league and the players. He said the action would be tantamount to recognition of the player group by the owners. Bell formally has recognized the association before a subcommittee of the United States Congress.

The spokesman emphasized that Bell's recommendations were made "long before Miller's threat to sue the league for treble damages in support of the player demands.

Specifically here is what Bell recommended:

1. A minimum salary of $5000. There is no set minimum now, although the commissioner has said many times there is not a player in the N.F.L. who gets less.

2. An injury clause. If a player is injured in the performance of his duties and notifies the club physician within 36 hours, all medical and hospital bills will be paid by the club and his salary will be continued. If the player is not satisfied with the club doctor's diagnosis, he may go to his personal physician. Should the two physicians disagree, a third "disinterested" physician would be called in and his decision binding on both the club and player.

3. Exhibition game pay. Each player would receive $50 per pre-season game. If a club and its players have a private agreement whereby a bonus is paid at the end of the season instead of the per game stipend and the bonus is higher, the bonus system may be used. (The Chicago Bears reportedly have such a set up).

Prep Basket Meet Begins

Union plays DuBourg at 7 o'clock and St. Francis Borgia opposes Assumption at 8:30 tonight in the opening round of the Thanksgiving high school basketball tournament at St. Francis Borgia gym in Washington, Mo.

Other first-round games:

Tomorrow: Owensville vs. Montgomery, 7; New Haven vs. Belle, 8:30; Wednesday: Duchesne vs. Festus, 8; Thursday—DeSales vs. Troy, 8.

Mizzou's Kuhlmann and Rash On Big Eight All-Star Grid Team

KANSAS CITY, Nov. 25 (AP) — The champion Oklahoma Sooners placed fewer men than any other season since they became a national power, but still dominated the Associated Press Big Eight Conference football All Stars announced today.

Three Sooners, half the number of 1956, won positions on the first team. Oklahoma placed four on the second unit.

The teams were chosen with the help of coaches, scouts, writers and radio-TV men.

All three first team Sooners were unanimous choices. Everybody liked Center Bob Harrison, 205-pound junior from Stamford, Tex.; Guard Bill Krisher, 221-pound senior from Midwest City, Okla.; and Halfback Clendon Thomas, 188-pound senior from Oklahoma City.

Thomas and Krisher were the only holdovers from the 1956 All Stars.

The only other unanimous choice was Bob Stransky, Colorado tailback, who led the conference in scoring and was among the leading rushers of the nation all season. Through nine games the 181-pound senior from Yankton, S.D., had rushed for more than 1000 yards and was well up among the passers.

Rounding out the backfield are Dwight Nichols, Iowa State's 170-pound tailback from Knoxville, Ia., the only sophomore on the list; and **Henry Kuhlmann, 186-pound junior fullback of the Missouri Tigers. Hank's home is Webster Groves.**

Competition was keen at most line positions. The first string ends, Don Zadnik, 190, Kansas State senior from Cleveland, O. and Kansas' Jim Letcavits, 184, senior from Massillon, O., were the more solid defenders and blockers.

The closest races were for tackle. Jack Keelan, 224-pound Kansas State senior from Johnstown, Pa., and John Wooten, 238, Colorado junior from Carlsbad, N.M., won out over Byron Searcy of Oklahoma and Mervin Johnson of Missouri. Wooten played guard on offense and moved to tackle on defense.

Charlie Rash, 193-pound Missouri junior from Shelbina, Mo., won the other guard position. The greatest place kicker in Missouri history, Rash also was regarded as a fine defensive player.

The second team backfield was considered by many observers as the equal of the first unit. Landing the spots were Boyd Dowler, Colorado's great pass-catching quarterback; Eddie Dove, Colorado's fleet right half; Ralph Pfeifer of Kansas State, one of the league's more durable backs; and Homer Floyd, Kansas' fullback and spearhead ofthe Jayhawks fine late-season drive.

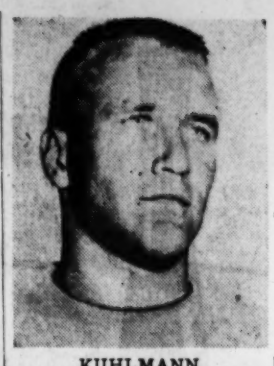

KUHLMANN

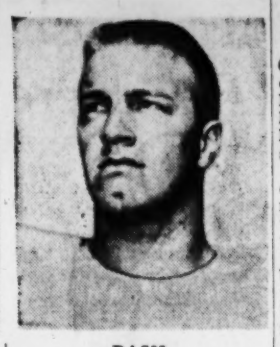

RASH

BIG EIGHT STARS

FIRST TEAM

Position, player, school:
E.—Don Zadnik, Kansas State.
E.—Jim Letcavits, Kansas.
T.—Jack Keelan, Kansas State.
T.—John Wooten, Colorado.
G.—Bill Krisher, Oklahoma.
G.—Charles Rash, Missouri.
C.—Bob Harrison, Oklahoma.
B.—Dwight Nichols, Iowa State.
B.—Bob Stransky, Colorado.
B.—Clendon Thomas, Oklahoma.
B.—Henry Kuhlmann, Missouri.

SECOND TEAM

Ends—Ross Coyle, Oklahoma, and Don Stiller, Oklahoma.
Tackles—Byron Searcy, Oklahoma, and Mervin Johnson, Missouri.
Guards—Kenneth Norcutt, Oklahoma, and Dave Munger, Iowa State.
Center—Dick McCashland, Nebr.
Backs—Boyd Dowler, Colorado; Eddie Dove, Colorado; Ralph Pfiefer, Kansas State; and Homer Floyd, Kan.

Tryout Camp Paid Off.

Cincinnati's stellar keystone combination, shortstop Roy McMillan and Second Baseman Johnny Temple, was discovered in a Cincinnati tryout camp.

Gola Sparks Warriors to 105-98 Win

CAMDEN, N.J., Nov. 25 (UP)—Tom Gola, playing his second game since returning from the Army, provided the spark last night as the Philadelphia Warriors snapped a four-game losing streak by defeating Minneapolis, 105-98, before 2466 at Convention Hall here.

The victory sent the Warriors into a second-place tie with Syracuse in the N.B.A.'s Eastern division and stretched the Laker's losses to five straight.

Minneapolis spent most of the game trying to catch the Warriors, who enjoyed leads of nine points at three different intervals. The Lakers finally managed to go ahead, 82-81, with 8:22 remaining but the Warriors surged back on Gola's brilliant passes to take a 100-90 edge with two minutes left.

Timely shooting by Dick Garmaker and Corky Devlin prevented the Warriors from turning the game into a rout. Philadelphia was on top at the end of each period, but held only a 72-69 margin at the start of the final 12 minutes.

Gola tossed in 20 points for the Warriors, while Neil Johnston and Garmaker tied for scoring honors with 28 each. Vern Mikkelsen and Devlin had 21 and 20, respectively, for the Lakers and Joe Graboski had 19 for Phidadelphia.

PHILADELPHIA (105)

		FG.	FT.	F.	Pts.
Graboski f	—	6	7-9	4	19
Gola f	—	6	8-11	4	20
Sauldsberry f	—	5	0-1	4	10
Johnston c	—	7	14-16	5	28
Davis c	—	0	0-0	1	0
George g	—	3	2-2	3	8
Beck g	—	8	2-2	4	18
Dempsey g	—	0	0-1	1	0
Walsh g	—	1	0-0	1	2
Totals	—	36	33-42	27	105

MINNEAPOLIS (98)

		FG.	FT.	F	Pts.
Schnittker f	—	2	7-8	6	11
Mikkelsen f	—	9	3-3	5	21
Spoelstra f	—	1	0-0	3	2
Fleming f	—	2	1-2	3	5
Foust c	—	2	7-8	6	11
Garmaker g	—	9	10-14	4	28
Hundley g	—	0	0-0	1	0
Devlin g	—	6	8-9	1	20
Totals	—	31	36-44	29	98

Quarters—

Philadelphia	17	32	23	33	105
Minneapolis	14	28	27	29	98

ASSOCIATION STANDINGS

WESTERN DIVISION

	W.	L.	Pct.
St. Louis	8	5	.615
Cincinnati	6	5	.545
Detroit	5	7	.417
Minneapolis	2	12	.142

EASTERN DIVISION

	W.	L.	Pct.
Boston	13	0	1.000
Philadelphia	6	7	.462
Syracuse	6	7	.462
New York	5	8	.385

Last night's results:
Philadelphia 105, Minneapolis 98.
(Only game scheduled.)

SATURDAY'S SCORES

St. Louis 115, Detroit 110.
Boston 131, Minneapolis 107.
Syracuse 119, New York 115.

Goldstein Pin Winner.

Sid Goldstein, with a handicap of 54 pins, totaled 731, to win the Ebn Ezra singles bowling title on The Arena Lanes. Goldstein rolled 215, 227 and 235. Harry Hack, 674, finished second, with Sid Rosen, 651, third.

Let Coach Be Only a Coach, Taylor's Plea

PALO ALTO, Calif., Nov. 25 (AP)—You'd think a football coach spends most of his time working on the game—on plays, practice, with players and assistant coaches.

Not so, says Chuck Taylor, Stanford's head coach until next February when he becomes assistant athletic director. After seven years as the head man, Taylor finished up Saturday when his Indians beat California 14-12 in their annual big game.

Taylor, 37, said in an interview Sunday that instead of working on football, the modern-day coach has the job of No. 1 recruiter.

It's a task that involves being away from home, school and team. It involves speaking and visiting alumni, prospects and coaches. And it leaves too little time for coaching.

Taylor suggested that schools with major football schedules would be better off if they had one fewer assistant coach and hired a full-time recruiter—a good public relations man who knows football.

He said recruiting is a necessity "Coaching is a matter of having tools to work with. And tools in this case are athletes," he emphasized.

"Throughout my career I constantly thought about who we are losing and who we have coming up."

Taylor said the duties of his new job have not been defined, but he hopes he'll be able to relieve the new coach—to be named after Jan. 1—of some of the recruiting work.

But until he changes jobs, he'll be making speeches; visiting alumni, coaches and prospects and making contacts.

"Either a coach hires a larger staff to do the coaching and he does the public relations work, or he hires somebody to do it," said the red-haired ex-Stanford all-America guard.

That banquet circuit, he said, not only interferes with the coaching, but also plays havoc with home life.

Bradley Team To Watch in MV Basketball

KANSAS CITY, Nov. 25 (AP)—Missouri Valley Conference coaches have chosen Bradley as the team most likely to succeed in the league's basketball championship race this season.

Coaches and officials of the conference finished their annual two-day clinic yesterday with an informal forecast of the future:

Eddie Hickey of St. Louis University, defending champion, said: "Bradley likely will be the best team in the conference, but Cincinnati is going to be tough, too. I believe it's going to be a man-sized race."

Hickey didn't mention that his own team is rated strong enough to argue with Bradley, even though St. Louis has only four lettermen back.

Bradley still has nearly all the players who won the National Invitational tournament last year. The 10 lettermen include the 6-5 Shellie McMillon, a great clutch player.

Cincinnati has five lettermen back from last year's 15-9 season, with Connie Dierking, 6-9½, to man the post.

Drake—Six lettermen. Coach John Benington doesn't expect much improvement at first over last year's 8-16 record. Players too short and too green, he says.

Tulsa—Six lettermen. Sophomores Bob Goodall and Ed Scruggs will add height.

Houston—Tall man is Eddie Erickson, 6-8, transfer from junior college.

North Texas State — Coach Pete Shands expects to have four sophomores as starters in beginning a rebuilding program. Last year's record was 5-20.

Wichita—A 15-11 mark last year. Four starters back, including Everett Wessel, 6-9.

Holiday tournaments will have St. Louis in the Dixie Classic at Raleigh, N.C., Dec. 26-28; Tulsa at Oklahoma City's all college tourney, Dec. 26-28; and Cincinnati in its own invitational, Dec. 13-14.

DeMolay Basketball.

CHEROKEE DIVISION
Carondelet 32, Gardenville 31.
Sentinel 54, Clayton 37.
Maplewood 30, Perfection 25.
SOULARD DIVISION
Paul Revere 32, St. Louis-Harmony 22.
Ritenour 32, Kirkwood 24.

CLOSE-OUT SALE
'57 DE SOTOS AND PLYMOUTHS
TED'S MTRS. 7496 Manchester at Big Bend

Why Wait? Install
OIL HEAT
Safe • Clean • Automatic
Phone your nearest HEATING CONTRACTOR for immediate installation.
Quickheet Division of
SINCLAIR
Refining Company

ONE YEAR
100% Mechanical Warranty
ON THE NEW '58 EDSEL
No Mileage Limit
AT
WRIGHT EDSEL
6111 DELMAR PA. 5-6111

Peoples 9-0-5
WHERE EVERY BRAND IS ON SALE EVERY DAY!
Stores All Over Greater St. Louis

Green Bay and Appleton Enter Three-I Loop

CHICAGO, Nov. 25 (AP)—The Three-I League, oldest Class B circuit in organized baseball, was assured of six operating teams in 1958 with the possibility of reaching eight.

Hal Totten, league president, said yesterday that Appleton and Green Bay, Wis., will become members in 1958 to assure the league of six teams and that five other cities are competing for the other two spots.

Club owners met here yesterday and approved the entry of Appleton and Green Bay and verified the previous selection of Rochester, Minn. Holdovers from last season are Cedar Rapids, Burlington and Davenport, Iowa.

Totten did not identify the competing cities but said Austin and Winona, Minn., have shown interest as has Waterloo, Iowa, which was a league member last season.

Appleton will be known as Fox cities—a combination of Appleton, Neenah, Menasha, Kimberly and Kaukauna, Wis.

In other action, the league elected Frank Pfaff, manager of Cedar Rapids, vice president; voted to open the season April 27 and close Sept. 7; voted to play an All-Star game and continue its policy of no playoffs.

120,000 See Russia Defeat Poles, 2-0, In World Cup Soccer

LEIPZIG, East Germany, Nov. 25 (UP)—Russia's national soccer team cheered by 10,000 Red Army soldiers in the overflow crowd of 120,000, qualified for the 1958 World Cup finals yesterday by shutting out Poland, 2-0.

Russia and Poland split their home-and-home series, forcing the playoff for a berth in the finals next summer in Sweden. The Russian won in Moscow, 3-0, but the Poles forced a third game on neutral ground by defeating the Russians last month at Chorzow, 2-1.

Russia is the fourteenth country to qualify for the cup finals. Sweden, Germany, Austria, France, England, Scotland, Yugoslavia, Brazil, Argentina, Hungary, Mexico, Paraguay and Czechoslovakia qualified previously.

The underdog Poles had plenty of early opportunities to score but couldn't beat the Soviet goalie. After 30 minutes, E. Strelzog, Russia's inside left, put his team in front with a 15-yard goal. Russia then took charge of the play but did not get its final goal until A. Mamedov, center forward, scored at the 75-minute mark.

Jack Clough of England was the referee.

Spain remained in the running for one of the two cup berths still available by defeating Switzerland, 4-1, at Lausanne yesterday before 43,000.

SOCCER RESULTS

U.S. OPEN CUP
(Quarterfinals)
Kutis 4, Kriegshausers 1.
St. Pius 1, Chartrands 0.
Tammes 1, St. Engelbert 1.
Patterson 2, Carondelet 2 Sunday

Morning Club 2.
KHOURY JUNIORS
Kriegshausers 4, C.S.M.C. I 1.
Spartans 2, C.M.S.C. II 1.
JUVENILES
Waterson 0, C.S.M.C. 0.
North Side 5, Down Hill 0.
F.D.Y.A. 2, St. Martin 0.
MIDGETS
H. & R. 2, St. Martin 0.
Waterson 3, J. B. Boys Club 2.
C.S.M.C. 3, Marquette 1.
Pezold 2, Schuermann 0.
American 2, John Stygar 1.
Baden Amvets 1, V.F.W. 0.
Southwest 4, C.S.M.C. I 1.
Waterson 2, C.S.M.C.II 2.
ATOMS
Glasgow Village 1, North End 0.
Ficher 1, Pfister 0.
C.Y.C. SENIORS
Bishop Fiavin
Nativity 5, Sacred Heart 0.
St. Gabriel 3, Little Flower 1.
Bishop Helmsing
St. Edward 1, Holy Rosary 1.
Cardinal Glennon
St. Agatha 6, St. Mary Magdalen 0.
JUNIORS
Msgr. Walsh
St. Philip Neri 1, Mount Carmel 0.
St. Paul 0, Holy Rosary 0.
St. Engelbert 4, St. Pius 0.
Bishop Byrne
Holy Family 2, St. Boniface 0.
Our Lady of Sorrows 4, St. Agnes 0.
JUVENILES
Msgr. Dooley
St. Patrick 3, St. Edward 2.
St. Augustine 1, Sacred Heart 0.
Msgr. Ryan
Christ The King 5, St. Gregory 0.
St. Kevin 2, St. Rita 2.
Holy Ghost 7, All Souls 0.
Msgr. Murray
Holy Rosary 3, St. Engelbert 0.
St. Philip Neri 4, St. Louise 2.
Ascension 3, Nativity 0.
Msgr. Blankemeier
Holy Cross 0, Our Lady of Good Counsel 0.
Msgr. Smith
Holy Innocents 2, St. Agatha 0.
St. James 5, St. Ambrose 0.
Father Maxwell
St. Luke 1, St. Mary Magdalen 0.
Epiphany 4, St. Raphael 0.
Msgr. Ebner
St. George 3, Our Lady of Sorrows 1.
Msgr. Keating
SS. Mary and Joseph 0, St. Mary Magdalen 0.
St. Anthony 1, St. Pius 1.

SOLUTION

To Yesterday's Sportsword Puzzle

W	I	L	K	I	N	S	O	N
A	V	I	L	A		P	R	O
L	Y	L	E		B	A	E	R
S		L	I	N	E	R		T
T	R	A	N	S		R	A	H
O	A	R	S		C	O	P	E
N	E	D		M	O	W	E	Y

Soccer Cup Game Lineups

U.S. OPEN CUP

Pattersons (2)		C.S.M.C. (2)
Valli	G.	Baumgartner
Gallimberti	L. F.	Sorber
Davis	R. F.	Meiseiman
Nazioli	L. H.	Jakuboski
Carenza	C. H.	Berdeaux
Pozzini	R. H.	Macklin
Pisoni	O. L.	Rogers
Traina	I. L.	Range
Wallace	C.	Vonderhaar
Borsilio	I. R.	Vasquez
Calcaterra	O. R.	Perfeito

Goals scored—Vasquez, Vonderhaar, Gasperoni and Traina.
Substitutions: Pattersons — Calcaterra, Pariani; Carondelet — Bubla, Kuda, Eckert, Dallas.
Time of halves—45 minutes. Referees—Bill Tatlock and Irish Gonsalves.

St. Engelbert (1)		Tamme (1)
King	G.	Schibig
Dwyer	L. F.	Westbrook
Price	R. F.	R. Unger
Donavan	L. H.	Gorski
Zurmuehler	C. H.	O'Brien
J. Fitzgerald	R. H.	Diaz
T. Fitzgerald	O. L.	Liccovali
Groark	I. L.	Arias
R. Fitzgerald	C.	Gerdes
Trost	I. R.	Stoltz
O'Brien	O. R.	Carona

Goals scored — Tom Trost, Tony Arias.
Time of haves—45 minutes. Referees—Garcia and Bertani.

Kutis (4)		Kriegshausers (1)
Burkard	G.	Williams
Julius	L. F.	Puricelli
Wecke	R. F.	Fragale
Felizzaro	L. H.	Pisani
R. Murphy	C. H.	Desmuke
Eppy	R. H.	Sapienza
Cook	O. L.	Hanebrink
Mendoza	I. L.	Fresta
Rooney	C. F.	Calcaterra
Looby	I. R.	Kaveney
Meisemann	O. R.	Barrale

Substitutions: Kutis—Whitehead, T. Murphy; Kriegshausers — Gurin, Eck, Liedke, Konscewicz.
Goals scored—Cook, Looby, Rooney, Mendoza and Hanebrink.
Time of halves—45 minutes. Referees—N. Macko and V. O'Hara.

Chartrands (0)		St. Pius (1)
Antoni	G.	Hantak
Murphy	L. F.	Bayer
Paul	R. F.	Stiebel
Klein	L. H.	Haegele
Moore	C. H.	Knobbe
Cavatos	R. H.	Mueth
Mueller	O. L.	Olliges
Roedner	I. L.	Knobbe
Vlaska	C.	Nienhaus
Ahrens	I. R.	McVey
Wylie	O. R.	Wiss

Goals scored—Nienhaus.
Time of halves—45 minutes. Referees—I. Brow and K. Rose.
Substitutions: Chartrands—Fleming; St. Pius—Handte, Funk, Hrdlicka and Schneider.

The gin favorite of all the world!

Try it and see why...

GILBEY'S GIN

is the one gin distilled in 11 countries and served 'round the world!

THE INTERNATIONAL GIN—distilled and bottled in the United States, England, Canada, Australia, South Africa, France, Italy, Argentina, Brazil, Chile, Mexico. Gilbey's Distilled London Dry Gin. 90 Proof. 100% Grain Neutral Spirits. W. & A. Gilbey, Ltd., Cincinnati, Ohio. Distributed by National Distillers Products Co.

FROM ALL OVER THE WORLD

Renfield brings you the Finest

Each of the wines and spirits shown here has won a place in the Blue Chips circle by a distinguishing characteristic. Whether it be a three-centuries-old brand of Scotch, a brandy from the heart of the Cognac district, or a revered name among champagnes, exceptional quality has always been the deciding factor. Throughout the years, the Blue Chips by Renfield have been collected one by one to form a *complete* circle of superlative brands. France, Italy, Scotland, Puerto Rico, Holland, Spain . . . all send their finest to market in America under the symbol that leads you unerringly to the perfect choice – Blue Chips by Renfield . . . the finest you can drink, the grandest you can serve, the most distinguished you can give. ▪ RENFIELD IMPORTERS, LTD., NEW YORK

HAIG & HAIG, Blended Scots Whisky, 86.8 Proof; KING WILLIAM IV, Blended Scotch Whisky, 86.8 Proof; REMY MARTIN Cognac Brandy, 80 Proof; MARTINI & ROSSI Flora Delle Alpi, 92 Proof; ST. REMY Brandy, 80 Proof; COINTREAU LIQUEUR and COINTREAU AND BRANDY, 80 Proof, Produced and Bottled by Cointreau Ltd., Pennington, N. J.; RIONDO Rum, 86 Proof; GORDON'S DISTILLED LONDON DRY GIN, 94.4 Proof, 100% Neutral Spirits Distilled from Grain, Gordon's Dry Gin Co., Linden, N. J.

THE EVERYDAY MAGAZINE
Published Every Day—Weekdays and Sundays
in the ST. LOUIS POST-DISPATCH
Monday, Nov. 25, 1957 • Part Six, Pages 1—10F

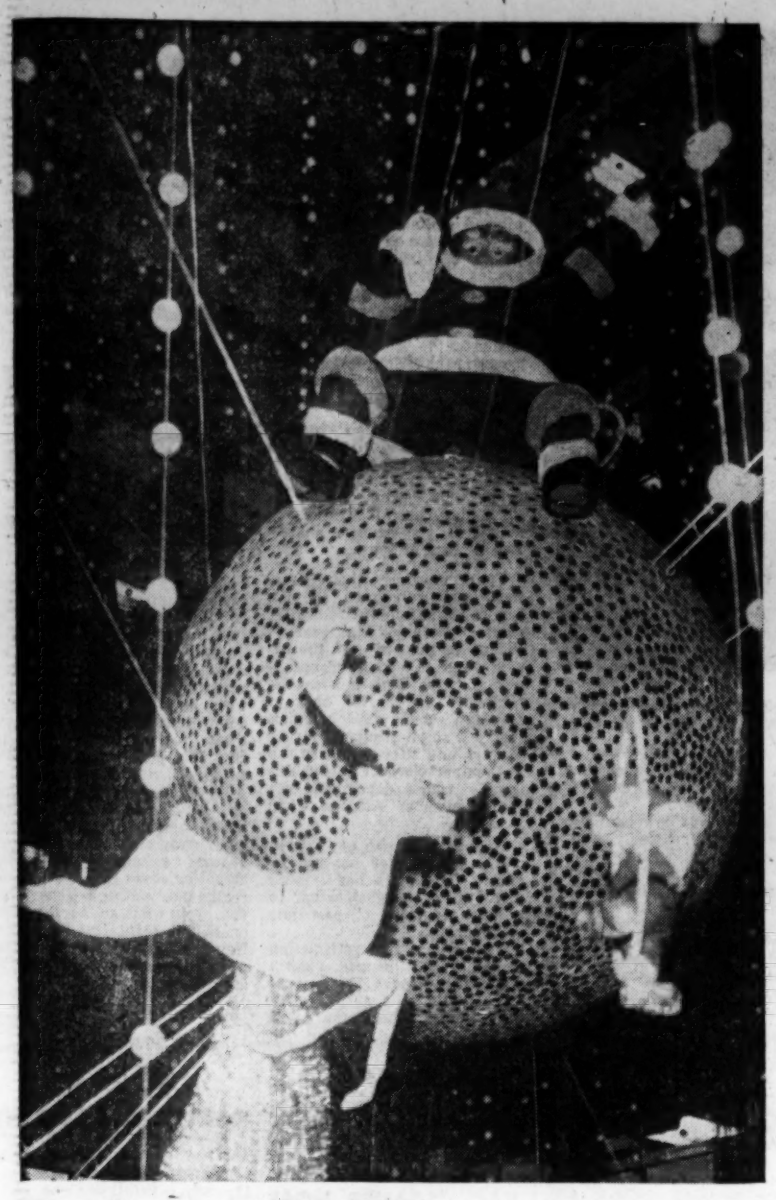

Santa on a Sputnik

Seasonal decoration fashioned with an eye on the news is glittering example of displays greeting shoppers in downtown Tokyo where merchants are going all out in an effort to make Christmas decorations the best ever. Santa Claus on a sputnik is eyecatcher for shoppers in the Matsuya department store.
—Associated Press Wirephoto.

Feast of Forgiveness

Moving to heal a scar of war, Israeli Arabs and Jews gather round festive tables for feast symbolizing forgiveness and atonement at Kafr Kasim, Israel, last Wednesday. It was there that an Israeli border patrol killed 49 Israeli Arabs and wounded 14 others while enforcing a suddenly-imposed curfew last Oct. 29.
—Associated Press Wirephoto.

Old Hands at Game

The needle is the same but the smiles are new as students at Cleveland High School take part in third round of the Board of Education's anti-polio drive. Tears and tension which marked giving of the first Salk vaccine shots were absent as final step in the immunization program got under way in high schools today. Third-round shots in the elementary schools will be given starting Dec. 3. Student receiving shot from Dr. Augustin Jones is Norma Martin of 3307 Klein street.
—By a Post-Dispatch Photographer.

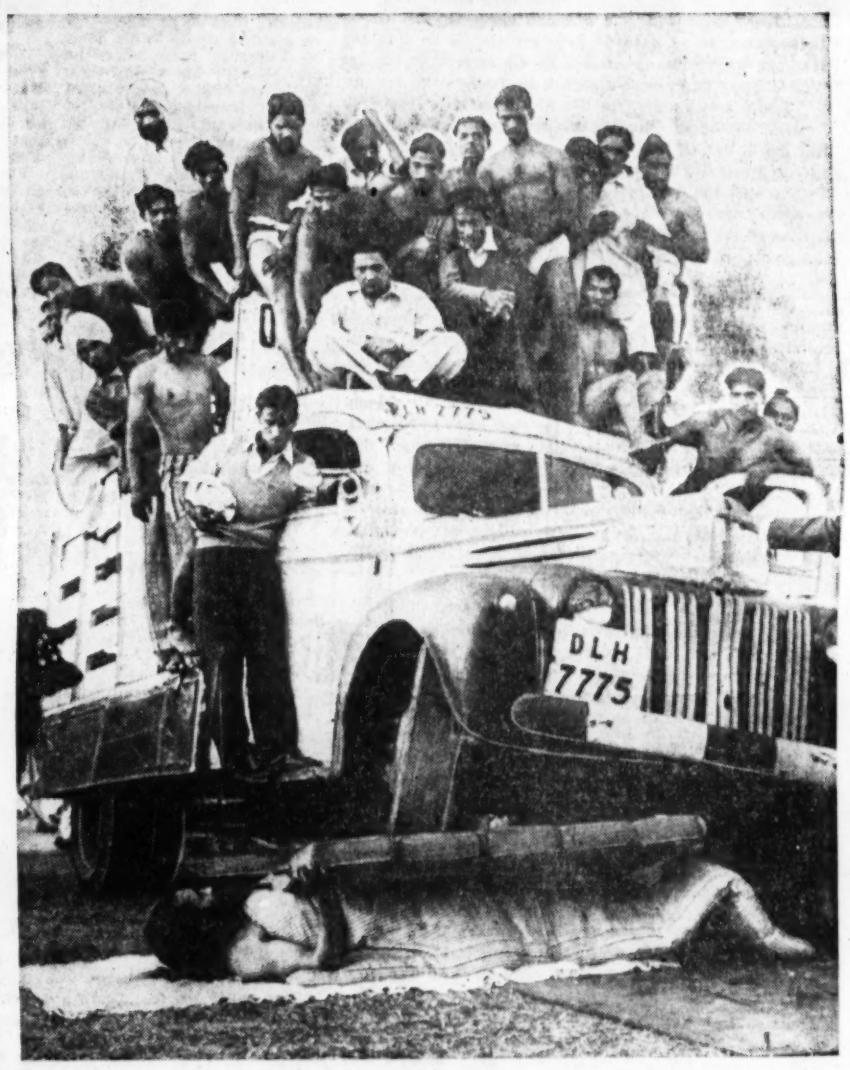

Test of Strength in India

Swami Dev Murti lies on bed of broken glass while truck loaded with passengers is driven over his body in test of his powers at New Delhi last week. A yogi expert and a vegetarian, he staged the demonstration at the Fifteenth World Vegetarian Congress.
—Associated Press Wirephoto.

Dog of the Week

A fox terrier named Susie occupies the front-and-center spot at the Humane Society Shelter as the society's current Dog of the Week. She is about 2 years old and sports a coat with black, tan and white markings. She has strong views on the subject of children and is, therefore, not regarded as a good prospect for a home with youngsters. For others, applications for adoption should be made in person at the shelter, 1210 Macklind avenue.
—By Lester Linck, a Post-Dispatch Photographer.

Trees in Dispute

Young trees which are the center of a Jordan-Israeli dispute are watered by Israeli gardeners following planting in demilitarized zone between the two nations. Despite Jordan's protests that the plantings violated the 1949 armistice agreement, Israeli authorities have proceeded with their program of beautifying their section of the zone.
—United Press Photo.

John Crosby

TV Attempt to Make Math Fashionable

NEW YORK, Nov. 25.

IF THE SPUTNIKS have done nothing else, they have helped bring eggheads back into fashion. Anti-intellectualism, which has by no means altogether vanished, has at least gone into hiding. Westinghouse Broadcasting, by a miracle of timing, just happened to have on hand a series of filmed programs called "Adventures in Numbers and Space," which is an earnest attempt to make mathematics fashionable. It may not work, but it's an admirable try.

JOHN CROSBY

The program, says Westinghouse boldly, is dedicated to the novel proposition that "TV can inspire children to look, learn and like mathematics." (It can now be seen in New York and on the five Westinghouse TV stations in Boston, Pittsburgh, Baltimore, Cleveland and San Francisco. (It is not seen in St. Louis.)

"'Adventures in Numbers and Space' has been planned as a part of Westinghouse Broadcasting Co.'s continuing campaign on all of our five television stations and six radio stations to help our nation turn out more scientists, mathematicians and engineers," said Donald H. McGannon, president of the company. "If America is to have as many scientists in the future as our national needs require, then we've got to start now. We've got to reach the children first, for without a solid foundation in mathematics they can't even begin to take up careers in science."

THE SERIES stars Bill Baird and his marionettes and had the help of Prof. Howard F. Fehr, head of the math department of Columbia University Teachers College, who points out that "a bottleneck seems to develop at the junior high school level (in promoting math). The greatest factor is that of motivation. Children do not tend to continue to study a subject that they do not like, in which they do not succeed, and for which they can see no real use. What is needed is a dynamic approach that shows mathematics as an exciting, creative activity in thinking that has marvelous application to all careers in life, as well as being an enjoyable pursuit in itself."

That's a tall order. In the first program, "How Man Learned to Count," marionettes Snarky and Gargle with Bill Baird, started their explorations in cave dwelling days and progressed to ancient Egypt, Rome, Carthage and India. They traced the development of arithmetic from the cave dwellers' use of simple sticks to the discovery by the Hindus of the zero symbol, one of the important events in the history of mankind as it led to modern mathematics.

ON THE SECOND SHOW, "Quicker Than You Think," marionettes Snarky and Gargle take counting from the early concept of a quantity as a "heap" to electronic calculators which Bill Baird tells Snarky and Gargle are still high grade morons because all the work has to be planned for them. The next program is "Mysterious X," which shows how algebra forms the key for most math in business and industry. Number 4 delves into geometry which the marionettes learn enabled the Egyptians to build the pyramids.

Number 5 delves into some of the familiar uses of mathematics from the dial phone to a housewife arranging the living room furniture, to the numbers of different combinations in a dining car menu.

The sixth, "How's Chances?" explores statistics and probability. Snarky and Gargle go into research samplings and are taught how the Army and insurance companies use probabilities. One episode shows how Seventeenth Century gambler Chevalier de la Mare gave birth to a new branch of mathematics when he got curious as to the probable result of an interrupted card game and consulted the famous mathematician Pascal.

THE LAST THREE are on "sine language" or trigonometry, topology, one of the newest branches of math ("the study of what remains unchanged where you subject a thing to many changes and pressures so that almost everything else changes"), and finally "Careers in Mathematics," which will consist largely of a recap of everything that has gone before and visits with important figures in the world of mathematics who will say how rewarding math careers can be.

Richard M. Pack, vice president in charge of programming, says: "We decided before we started production that kids can absorb a lot more than we parents sometimes give them credit for. Also, this series is aimed basically at the junior high school level. However, we think we can also interest high school students and adults. I like to think of the show as being designed for average youngsters and bright adults."

(Copyright 1957, New York Herald Tribune, Inc.)

Amy Vanderbilt

Style vs. Fashion

THE GREAT ARCHITECT, Frank Lloyd Wright, in an interview recently, discussed the difference between style and fashion. With mere fashion he has little truck, but he has a deep respect for style. This he believes is integrated with structure.

AMY VANDERBILT

On the other hand, the Italian designer, Simonetta (whom I met in Rome), was reported in a great state of agitation over the more or less recent ability of Americans to take fashion or leave it alone.

She said, when she recently arrived here in the United States, "All over the country I have seen what I have never seen before. . . . Where is the three-quarter sleeve? Where is the lithe (she means "shapeless") waistline, the close-fitting hipline? The shorter hemline? These are not being worn, although we presented them in the last collection."

I SAW all of these things, too, in the spring in Spain. Balenciaga (known there as Eisa), showed the hemline at the kneecap and Spanish ladies attending the collection had that hemline moved down to mid-calf for the same reason that American women are resisting the exposed knee—it's ugly, as the late great Dior himself once said.

I'M WILLING to fly right in the face of fashion, too, and predict that only those with absolutely faultless legs will be seen around in stockings other than those of the various "natural" shades, because these basic tones do disguise leg imperfections.

City's Newest Musical Organization

St. Louis String Ensemble Includes Housewives and Business Men—Debut to Be Dec. 3

By Mary Kimbrough

TODAY, WALTER HELLMICH was outdoors supervising a building project. Barbara Kottmeier was in the advertising department at Mallinkrodt Chemical Co. editing a technical treatise. Paul Stalmann was out talking to a customer about building insulation while his wife was home taking care of their two children. Dan Melillo was checking some test tubes in a chemical laboratory at Warner-Jenkinson Manufacturing Co. Charles Slavik was worried about a lubricating oil problem at the Shell Oil Co. in Wood River and his daughter, Suzanne, was mulling over an assignment at Edwardsville High School.

But tonight, all of them will toss aside their daytime problems and worries, pick up violins and violas and head for rehearsal of the newly-organized St. Louis String Ensemble at Maplewood - Richmond Heights High School.

There they'll meet 21 more musicians, some of them teachers, some of them homemakers, who, with their conducter, Russell Gerhart, are pointing toward the debut of St. Louis's youngest musical organization Tuesday, Dec. 3, at Sheldon Memorial, 3648 Washington boulevard.

From many business and professional fields, from every part of town, have come the musicians, their common bond a love of good music, especially that written for strings alone. Some are former members of the St. Louis Philharmonic and a few participate in both groups.

These part-time musicians find in their hobby a relaxation they covet after long days out in the business and professional world. To all of them, it's hard work, but the kind of work that takes the kinks out of mental muscles and helps evaporate tension-caused headaches.

Hellmich, an architect and builder, likes it so much that he added a studio to his home at 8 Conway road, where he can practice his violin early in the morning or late at night without disturbing the rest of the household. Beginning his musical study when he was a boy, he dropped it as a serious interest after his graduation from the University of Illinois, then picked it up again in recent years.

Now he is taking private lessons from Gerhart, which means long hours of practice in addition to the ensemble rehearsal. As president of the ensemble, he also has to allocate a part of his leisure time to business details.

—By a Post-Dispatch Photographer.

THE ST. LOUIS STRING ENSEMBLE, WITH **RUSSELL GERHART** CONDUCTING, REHEARSES AT MAPLEWOOD-RICHMOND HEIGHTS HIGH SCHOOL. ITS MEMBERS HAVE ONE THING IN COMMON—THEY LOVE GOOD MUSIC.

Barbara Kottmeier, a bride of three months, like Hellmich a former member of the Philharmonic, also is taking private violin lessons, continuing a devotion to music she developed as a high school student in the east.

"IT MEANS no leisurely dinner on Mondays, no Monday night shopping, and having to give up some social life, but if you love music, it's worth it," she said. "By actually participating in it, you get so much more out of it than by merely listening.

"Fortunately, my husband, even though he isn't a musician, is a music lover, so he enjoys attending rehearsals where he can. And he doesn't mind those hurried-up Monday night dinners, either."

The ensemble's only husband-and-wife team, Mr. and Mrs. Stalmann, met through music when both were violists with the Philharmonic. Both have studied since childhood and their 6-year-old son has had his own violin since he was 3.

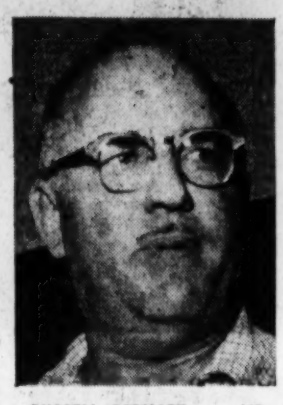

RUSSELL GERHART . . . HE FINDS REAL SATISFACTION IN HIS WORK WITH NEW GROUP.

"I'm afraid he hasn't produced much music yet," laughed his mother, "but he has been begging to go to rehearsals."

Another family twosome consists of Slavik and his daughter, Suzanne. At 14, the youngest member of the ensemble, she plays the violin. Her father plays the viola. Mrs. Slavik, the third member of the household, is a Granite City school teacher.

"Both of us are taking private music lessons, so that means we spend most of Saturday in St. Louis," said Slavik. "Then Monday night is out because of rehearsals, and the rest of the week we're practicing our lessons. But it's a wonderful diversion for a student or someone out in the business world. Our last television set lasted eight years, so you can see how much time is spent watching that. We're too busy most of the time."

Dan Melillo, who, like Barbara Kottmeier, was trained as a chemist, has been playing the violin since he was a boy of 9. He kept it up as a young adult then after his wartime service began to work seriously with music again.

IT'S ONE of the best ways I know to relax," he said. "It can really take the kinks out. A rehearsal is hard work, but it's a pleasant outlet."

Other members of the group, many of whom are instructors and supervisors of music in St. Louis area schools are: Adrain Boyer, Sondra Garfinkel, Annette Albright, Raymond Montross, Clifton Boyer, Edith Hubach, Barbara Thompson, Jean Rayburn, Ruth Ramsey, Harriet Woods, Margaret Bensiek, Jay Hatton, Ethel Baxter, Edward Stoker, Rosemarie Niederkorn, Arthur Lieser, Judy Bensiek, Jane Shomaker, Robert Maisel, Lew Norton and Laura Marriott.

In addition, there is a board of directors which includes non-playing members as well as musicians. Members are David V. Campbell, Stuart M. Chambers, Barbara Cushing, Gerhart, Ernest E. Hellmich, Dr. J. T. Jean, Rosemarie Niederkorn, the Rev. L. C. Ogan, Paul Stalmann and Herbert Volkening.

"Surprisingly enough," said Conductor Gerhart, an accomplished violinist as well as director, "there is quite a large library of literature for string groups. This literature is outside the repertoire of a large symphony orchestra. Often it is not convenient for a large orchestra to give time on a program for string works which employ only a portion of the full instrumentation.

"A STRING GROUP requires highly specialized playing; each instrumentalist has a responsible part, requiring careful preparation. The conductor must give careful attention to such details as balance, nuance and texture of tone.

To Pennsylvania-born Gerhart, who conducted the St. Louis Philharmonic from 1951 until he resigned this year to accept his present post, the organization of string groups is nothing new in his musical experience. He started back in his high school days bringing together small groups of string players, and later organized the 24-member Gerhart String Ensemble which developed into the 85-member Altoona Civic Symphony.

Nor does he shy away from working with such non-professionals. In fact, he has devoted much of his musical career to groups composed of part-time musicians.

"There is a real satisfaction in the work," he said, "and I know the players are just as enthusiastic as I am. I have noticed that none of the music is returned to me at the end of the rehearsal. Everyone has taken it home to practice.

"We never let down the standards. We are a non-professional group, but when we are on the concert stage, we will sound professional."

Some Date Tips For Teen Girls

By Elinor Williams

GIRLS, DO YOU KNOW that: It's not good manners (or good date technique) to ask a boy if he likes you. You can tell if he really likes you by how he acts when he's with you, not by what he says. Remember, "Actions speak louder than words."

In a snack shop or a restaurant, a girl gives her order to her escort so he can give it to the waitress. Exception: When the waitress asks you, the girl, for your order, tell her yourself.

It's proper for a girl to be ready and to open the door when her date arrives. It prevents awkwardness and embarressment, especially on the first date, because you introduce him to your parents immediately and he doesn't have to introduce himself. Always be ready, first date or not!

It sayes troubles and misunderstanding if you tell a boy frankly that you'll have "to find out if you can go" when he asks you for a date and you must get permission before accepting his invitation. Otherwise, he won't understand the delay in your reply and might think you're being "hard to get" or perhaps hoping for another invitation, besides his.

You can have fun at home on "house dates" . . . and show consideration for your boyfriends allowance. He can't provide expensive entertainment for every date, yet if you really like him and if he likes you, you want to be together on Friday night just the same. Have fun at home with games, a jigsaw puzzle, records, TV, refreshments.

ADVERTISEMENT

A Christmas buffet all planned for you

This year, do it! Spread good cheer among family and friends with a gay Christmas buffet. It won't be nearly the work you think because December *Better Homes & Gardens* has it all planned for you. The recipes, the menu, the decorations, the serving ideas are all there. So make your holiday entertaining easy. Get December *Better Homes & Gardens* today, wherever magazines are sold!

Three Bridge Bidding Problems

By Florence Osborn

HERE ARE THREE bidding problems for you to consider. How would you handle them? The suggested answers are presented below along with the play of today's hand.

1. You are South and hold these cards:

♠AK865
♥A42
♦73
♣KQ5

The bidding has gone:

South	West	North	East
1♠	Pass	2♠	Pass
?	—	—	—

What call do you make?

2. You are South and hold these cards:

♠7
♥KJ10852
♦K83
♣A104

The bidding has gone:

North	East	South	West
1♠	Pass	2♥	Pass
2♠	Pass	?	—

What call do you make?

3. You are South and hold these cards:

♠KJ
♥J8762
♦Q10
♣J853

The bidding has gone:

North	East	South	West
1♠	Pass	1N.T.	Pass
2♦	Pass	2♠	Pass
3♠	Pass	?	—

What call do you make?

4. You are declarer of today's four-spade hand and West opens the king of diamonds. Study only the North-South cards and the bidding; then plan your play.

East-West vulnerable.

NORTH: ♠8642 ♥J743 ♦72 ♣A74

WEST: ♠7 ♥AQ92 ♦KQJ5 ♣J963

EAST: ♠1053 ♥1086 ♦10963 ♣Q102

SOUTH: ♠AKQJ9 ♥K5 ♦A84 ♣K85

The bidding:

South	West	North	East
1♠	Dble.	2♠	Pass
4♠	Pass	Pass	Pass

Answers to Quiz.

1. South bids three spades. North's single raise is not encouraging but South has enough strength above opening-bid requirements to make another effort to reach a game.

2. South bids two no-trump to show a good hand. He would like to show his six-card suit again but if he rebids three hearts, North with no heart support may pass with the loss of a game.

3. South bids four spades. North has shown a fine hand by bidding three spades although South has offered no encouragement. South with strength in both of partner's suits can try for game.

4. South makes his spade game by setting up a heart in dummy for a club discard. The bidding places West with the ace-queen of hearts and South sees four losers; two hearts, a diamond and a club. But West's failure to open a club has given South the timing on the hand and he can now set up a heart trick before West can gain a club trick.

South takes the diamond king with the ace (a hold-up will permit West to shift to a club), draws trumps and leads a heart, losing to West. He takes the club return with the king and leads another heart, again losing to West. Now he wins the club return in dummy and cashes the jack of hearts, discarding his losing club. A diamond can be ruffed in dummy and game is made with the loss of two hearts and a diamond trick.

Senator Soaper Says:

IF YOU WERE PICKED as one of the nation's 10 best-dressed men, wouldn't you just about have to wear your sloppiest old clothes for a few weeks until the office ribbers forgot about it?

The Kentucky heir who is left $1000 on condition that it be spent foolishly could be ruined by this bequest. The only real way to spend $1000 foolishly is to use it as a down payment on something that costs no less than $50,000.

None of these little fads last long, whether it's coonskin caps or dreams of a federal tax cut.

On the Isle of Jersey a man is sent to jail for using insulting language to a dog. A splendid law, especially if it could be extended to those who abuse parakeets with baby talk.

Complaint is made that the Army wastes skilled scientists on routine G.I. tasks. But, after all, Newton thought up gravity while goldbricking under an apple tree.

One thing about the man who likes to get up early in the morning—once you've met him he doesn't leave you in doubt on the subject.

The turnover of French governments is so brisk it hardly pays a new Premier to set up the pictures of his wife and kiddies on the desk.

BILL VAUGHAN.

They'll Do It Every Time

By Jimmy Hatlo

VAC CLEANER HOSE
BRING IN OLD HOSE-EXCHANGE $6.45
PARTS & SERVICE ALL MAKES
BRING IN YOUR CLEANER & SAVE
NORDMAN OF ST. LOUIS —Est. 35 Yrs.
3215 MERAMEC FL. 3-7155

DIAPER PURE
GET DIAPERS SWEET & CLEAN
HELPS PREVENT DIAPER RASH
AT FOOD & DRUG STORES

ADVERTISEMENT

For child's HEAD COLD
Sniffles, Stuffiness, Nasal Congestion
Check your child's sniffly, sneezy head cold misery *fast* with St. Joseph Nose Drops For Children! Contains Neo-Synephrine®—prescribed by doctors. No oil. No sting. Get *St. Joseph Nose Drops For Children*. For coughs or bronchial irritation of colds, be sure to try St. Joseph Cough Syrup For Children.

1st Time Offered
Beautifully Finished
GOLD-TONE PEN
Unconditionally Guaranteed
PERSONALIZED
With Any Name
$3.00 Value
ONLY $1.29
Supply limited, order now!
The Gift of a Lifetime
CALL OR MAIL COUPON
Enclose name to be imprinted
IMMEDIATE DELIVERY
F & F SALES CO.
PA. 1-9343
7212 Easton, St. Louis 14, Mo.
Name
Address
City State

GRAY HAIR
GRADUALLY RESUMES COLOR!
Men and women add natural looking pigment to aging hair with amazing KOLOR-BAK.
Forget job or social problems due to gray hair . . . by restoring the look of youthful living color right in your home! Just sprinkle a few drops of colorless Kolor-Bak on your comb, run it through your hair daily for several days, afterwards, once or twice a week. Gradually Kolor-Bak feeds pigment to your hair, so natural looking that few will recall that your hair was ever gray! No worrisome shade selection, sudden color changes, messy coal tar dyes. Safe, clean, clear Kolor-Bak is easy and sure—the tested way to keep hair looking youthful. Get Kolor-Bak today. Only $1.50. Economy, twice-as-much size, $2.50 (all plus tax). Kolor-Bak, 657 West Chicago Avenue, Chicago 10, Illinois.

SMART SHOPPERS READ THE WANT ADS

Taste-Test the difference
real freshness makes!!

Vita-Cee
BREAKFAST FRUIT JUICE DRINKS
Bottled Fresh Daily!
7 Deliciously fresh flavors...
Delivered to your door ready to pour
ORANGE / LEMON / GRAPEFRUIT / GRAPE
PINEAPPLE-ORANGE / DIETETIC ORANGE / TOMATO COCKTAIL
Mother, for the sake of a healthy, happier family, you can taste-test your favorite Vita-Cee flavors right at your door . . no obligation, of course. In fresh-bottled Vita-Cee, you will discover the vigorous, refreshing goodness you get *only* with a flavor undimmed by time or temperature processing!
Call FLanders 1-7707 Now
for a Free-At-Your-Door Taste-Test of Fresh Vita-Cee!
"I'm Squeezy, the fresh bottled drop of Vita-Cee! Look for me on TV!"
VITA-CEE FRESH FRUIT JUICE DRINKS
Bottled Fresh Daily—Delivered to Your Door
4316 Gravois, St. Louis, Mo.

Crumb of Comfort

By John Keasler

ONE NEVER KNOWS from whence some crumb of comfort may come—some bright little ray to penetrate the bleakest day, give sunlight to the most desolate spirit and once again send the wings of the Beautiful White Bird of Hope beating wildly in the breast.

For instance. Rock 'n roll is sick and might well be dying.

So don't fling boulders at the phonograph yet, father—this, too, no doubt, will pass.

The hopeful opinion contained herein is that of Bob Crosby, who is in town these days as a star at the Auto Show.

"Rock is on the way out," Bob said. "The turn seems to be back to — well, music."

R & R HEADLINERS who, only a few months ago, were packing them in to the last decibel point are finding the going a little tougher. The big stompdown frenzies aren't getting the bookings they were. I forgot to ask if sideburns were getting shorter.

"What do you, personally, think of rock 'n roll, Mr. Crosby?"

He winced. He seemed to shudder.

"Thank you."

He had another cup of coffee; theorized on the remarkable phenomenon of r r, noting it had been around for decades — that what he terms real musicians had various terms for it. Thumbing through my notes here I find none of them kindly.

Elementary, let's call it. "Boomp, boomp, boomp," said Robert. "The same thing, over and over. No place."

"Square, Mr. Crosby?"

"The lowest."

AS A DIXIELAND MAN these many years, loyal to and a leader in the cause of jazz, that south-spawned combination of telepathic ad-libbing and way-out reaching,

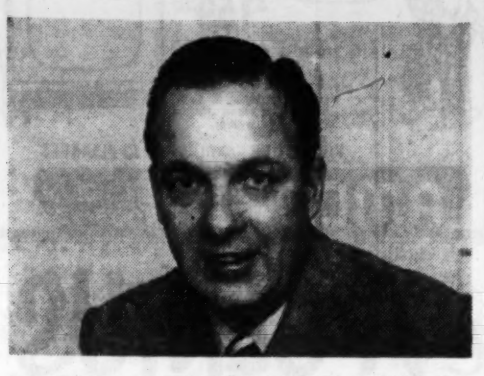

BOB CROSBY . . . "THE TURN SEEMS TO BE BACK TO—WELL, MUSIC."

Crosby is admittedly biased in favor of his own art medium. With his Bobcats he is, although only a young-looking fortyish, a longtime institution. He notes with some bemusement a strange facet.

"Jazz is the only truly original art form, just like they say," he said. "But where does Dixieland go over best these days? Europe."

Meantime, how come the rise in popularity of the boomp-boomp medium which pulsed sullenly for years in obscurity and the less discriminating jook joints? The cause was not solely that teen-agers suddenly seized upon it as the best way to annoy parents since invention of the ignition key. No.

"It has a beat the kids can hear," said Eddie Miller, longtime Bobcat, a tenor sax and clarinet, et al, man out of New Orleans these many years. "They seized on it. Maybe they were fed up with the cheek-to-cheek music."

"The fads come," said Bob. "They go. This one is going. I do hope." Dixieland stays.

BOB KICKED OFF in the music field when he was only a teen-ager himself, shifted into high gear fast. Soon, although the youngest in his group, he was band leader. He went on to become one of the most popular singers and bandleaders in the business: Made movies, had a top-rated TV show, has done the whole route. These days he is going, if anything, stronger than ever. Among other things he is a prolific producer of record albums. His outfit has produced many classic jazz records.

He has five children. He himself came from a large family, has two sisters and four brothers, Everett, a business man; Larry and Ted, both reformed city editors, and Harry Lillis Crosby Jr., a horseplayer.

The alphabet has been twisted out of shape repeatedly to produce stories about how Bob does or does not feel worried about being overshadowed by H. Lillis, who also answers to Bing. (Rhymes with "Cling!," as in cash register.)

Watching Bob, a top-notcher in his own right, it seemed obvious he need not worry about being overshadowed by anybody, and doesn't. A big, easy-going man, he is troubled by only one fixation. He goes to the same church as does Lawrence Welk, the journeyman fingersnapper and "champagne music" man.

"Everytime Welk takes up the collection," Bob said, ambling over to rehearsal for the Auto Show, "I keep seeing these bubbles rising out of the collection plate."

These are indeed parlous times. But there is always a note of cheer. Think, for instance, of no more "Wake Up, Little Susie." And take heart.

Walter Winchell
On Broadway

MANHATTAN SIDESHOWS: The hot dawg wagon near The Lincoln Tunnel (it mainly serves construction workers) which features a vase of fresh flowers daily.... Sign at a perfume counter: "Buy Now—Before There Are No Men Left!" . . . The sign in the toy store giving the hard-sell to the tots: "Rocket Ships Our Space-ialty!" . . . For the Santa Baby set: The new "Rich Uncle Doll" with custom fitted coat. Priced at only $250. . . . Champ, the 14-year-old horse. Just landed a part in "The Music Man"—hauling the Wells-Fargo wagon. His weekly wage is $140—run of the play contract. A member of The American Guild of Animal Artists.

Sounds in the Night: At Cafe Madison: "Broadway is where they call you Sweetheart before they call you Friend." . . . At the Charcoal Room: "She's so desperate there's no telling Who she'll do next." . . . Squelch (in El Morroco) for a starlet knocking Kim Novak: "You're not big enough to be that little." . . . At Reuben's: "On Broadway a man's best friend is his talent."

SALLIES IN OUR ALLEY: Topic A were the rave reviews flung at Helen Hayes in "Time Remembered." . . . "Did you ever see so many men in love with the same woman?" . . . "Talent," said another, "never does." . . . Overheard in Lindy's: "Broadway's the longest street in the world, right?" . . . "It has to be, it needs room for all the losers."

CURTAIN CALLS: "The Bridge on the River Kwai," a movie of quality. William Holden and Alec Guinness star. . . . Kaye Ballard's Christmas eve toast routine at Bon Soir. . . . Marie McDonald at the Persian room. . . . Jim Lowe's latest ditty bound for hitville: "Bright Lights."

Soble Tells of Contacts With Sterns

He Gave Code Name and Martha Greeted Him With Kiss at Their First Meeting

This is the eighth in a series of articles in which confessed Soviet spy Jack Soble tells the secrets of an espionage ring in the United States of which he was a leader for 15 years.

By Jack Soble
Written with Jack Lotto

WHEN THE DOOR opened, the beautiful stranger threw her arms around me in tight embrace and gave me a long, passionate kiss.

This was my introduction to Martha Dodd Stern, daughter of the late United States Ambassador to Germany, William E. Dodd.

All I had said was, "I am Sam."

This was the code name given me by my Soviet secret police superior to use in contacting her husband, multi-millionaire Alfred K. Stern.

The Sterns, who became my close friends after that first meeting in their swank New York apartment in the winter of 1944, were exact personality opposites. But they were as one in their ardent espousal of Communist causes.

The slightly-built, ever-dapper Stern chased after the Russians to be allowed to do their bidding. Perhaps it was because he was completely overshadowed, thoroughly dominated by his wife.

All this quiet, cultured and highly educated business man had to offer was money. And he was free with it to back Soviet-approved activities. He financed the Boris Morros Music Co. as a business front for Soviet espionage. Likewise, his money helped to create pro-Communist propaganda organizations like the Institute of Pacific Relations.

Gay, vivacious Martha, 11 years younger than her second husband, was always seeking new adventures, and liked to talk about them over martinis.

And it was over a round of drinks that Martha told me a strange story of her twisted loyalty to the Soviet Union.

Apparently to impress me, she bragged how she had spied on her own father for the Russians. She said that during her father's term as Ambassador in Berlin in the early 1930s she had had a love affair with an official of the Soviet Embassy, who actually was an NKVD agent.

At his behest, Martha related, she stole information from the secret files of the United States Embassy — to which she had easy access—and turned it over to the agent.

It was she, with womanly intuition, who first suspected that FBI counterspy Boris Morros was a ringer in our midst. Luckily for Morros the Soviet Embassy in Washington took no action when she reported her suspicions in 1945.

Martha kept me supplied with reports for the Soviet Union and also recruited one of our best espionage agents. Jane Foster Zlatovski.

On one of my visits to their apartment overlooking New York's Central Park, Stern complained to me that he was "not active enough for the motherland." He urged me to arrange a meeting with my contact.

Accordingly I brought "The Professor," Stepan N. Choundenko, to another Stern residence, in Lewisboro, Conn. Stern told "The Professor" he felt he was being "neglected," and urged him to find a business enterprise which Stern could use as a cover.

When we left Stern's home, "The Professor" instructed me to go immediately to Riverside drive and Seventy-second street. He told me to carry a Saturday Evening Post in my hand and "wait for a man carrying a New York Times who will ask you how to get to the George Washington Bridge," about five miles away. At the rendezvous point I met Anatole Gromov, who then was acting as first secretary of the Soviet Embassy in Washington.

Gromov was the Russian agent known as "Al" to whom Elizabeth Bentley turned over Government secrets filched by members of two big capital espionage rings.

APPARENTLY TO IMPRESS ME, SHE BRAGGED HOW SHE HAD SPIED ON HER OWN FATHER FOR THE RUSSIANS.

The Russian, who later was to be promoted to head of the American section of Soviet intelligence on his return to Moscow, ordered me to meet him in Washington the following Sunday.

We rendezvoused near the Washington Monument and then went to a small restaurant.

GROMOV SAID he had an "extremely important mission" for me.

Although this particular plan misfired, as far as I knew, the thinking behind it indicates the vast scope of Soviet espionage operations.

"We have," Gromov told me, "a group of young people working in various Government agencies and it will be necessary for you to live in Washington in order to obtain reports from them."

The diplomat stated there was a fashionable dress and men's shop in the business section of Washington for sale at a price of $300,000 which would be ideal as a Washington headquarters and cover for the operations.

I told Gromov I was not in a position to account for such a large sum of money and he mentioned Stern as the possible "front man" for the money.

The vastness of the venture frightened me and I felt I could avoid a decision by not keeping the next appointment with Gromov. Consequently, I did not show up the following Sunday as I was supposed to.

Early the following day, "The Professor" phoned that I should meet him immediately. He wanted to know why I had failed to rendezvous. I concocted the excuse that I was on my way to Pennsylvania station when I thought I was being followed and abandoned the trip as a safety measure.

He complimented me on my caution but ordered me to go the following Sunday.

WHEN I finally met Gromov again I informed him I had spoken to Stern, and that he was not able to manage the finances.

I heard nothing more of the Washington project.

Came the summer of 1948, and my wife, Myra, our son and I stood and gaped at the Parliament building in Berne, Switzerland.

For all the world to see, we were three "rubbernecks." But unlike countless thousands of tourists before us, our visit was strictly business — spy business.

A new contact was being arranged for my wife and myself. Our "guide" was Gen. Alexander Korotkov, boss of all Soviet spy operations outside of Russia. And this is how contacts are made:

Korotkov, who also was responsible for Stalin's safety, whispered for us to watch for a man who was approaching slowly.

"The one you are to notice carefully," he instructed, "will stop a few steps beyond us, put his right hand to his forehead, and then retrace his steps."

In a matter of minutes, the scene we were alerted to had occurred.

Korotkov informed us the man was the Russian consul to Switzerland and that he was to be the recipient of our reports thereafter, instead of the Soviet trade mission delegate in Paris.

For the next year, Myra and I passed along our espionage reports via this new transmission belt, and received funds.

I set up several bank accounts under the anonymity of a number—which is the usual practice in Switzerland—and the Russians made sure I had a ready flow of cash.

THIS ARRANGEMENT went along smoothly until May 1949, when word was sent to me in Paris to drop everything and come directly to Moscow via Vienna. This was the third summons to Moscow in less than two years.

In Moscow I was met and driven directly to an apartment that was made available. Korotkov quickly arrived with his chief assistant, Leonid Dmitrievich Petrov. The intelligence and secret police boss came to the point.

"I want you," Korotkov commanded, "to go to Yugoslavia and contact Crdze Price."

Price, who was formerly Yugoslav minister to France, was then attached to the foreign ministry in Belgrade. Tito, of course, had broken with Stalin.

Myra and I were well acquainted with Price in the United States during the early war years. For some time, "Max" (as I called Price) had worked in a Pittsburgh factory, and later was editor of a Yugoslav newspaper in that city. We often met him and his wife in New York.

I told Korotkov that Price was "too devoted" to Marshal Tito and that it would be "dangerous" for me to contact him.

My Soviet superior became enraged at my apparent reluctance to go to Yugoslavia. Turning to his aide, he angrily declared:

"Evidently this man doesn't want to work."

He and his deputy went to a corner of the room and had a private, animated conversation.

At that moment, I felt I would never leave Moscow alive.

MY FEARS were short-lived, however, because when Korotkov returned to my side, his temper had cooled.

"Perhaps you are right," he told me.

"But we must establish agents there. It will be necessary for you to send several good workers to Yugoslavia to establish contacts and find out what conditions are. Money is no object."

Before dismissing me, Korotkov said it was apparent I had forgotten my Communist training and needed some stern reminders.

He then began a long lecture on how it was necessary for every agent to be a dues-paying member in good standing with the Communist party.

He pointed out that I had been faithful to my obligations while performing in the United States but had become delinquent since my operations transferred to Europe.

"Comrade," he told me stiffly, "you must remember, like every other Communist, you are required to pay your dues without fail. There is no exception. The party excuses no one, no matter how valuable his work is for the motherland."

I apologized profusely for my neglect and promised to never again fall behind in my obligations to the party.

Korotkov then set an arbitrary figure of $500 a month as my income from espionage and other activities and said I must pay three per cent of that figure monthly thereafter, plus all the back dues for the years 1946-49.

(World copyright, 1957, by International News Service. Reproduction in whole or in part strictly prohibited.)

TOMORROW: Red secret police apply heat to Soble.

New Items For Use in The Home

By Lawrence Galton

SELF - STORING Ironing Board: Newest ironing board is built right into a 24-inch cabinet base unit you can install in kitchen or laundry. It lifts out, locks into place at comfortable height, and, when not in use, drops down at each end to slide into its own niche in the cabinet. An asbestos-lined shelf under the board holds iron, sprinkling bottle.

PORTABLE Heating-Cooling Drying: Need extra warmth in a cold room now? Damp basement you'd like to dry out? Newest air conditioning unit—a portable 60-pounder—will do these jobs plus provide cooling next summer. The easy-to-carry unit fits any standard window and offers the usual cooling and filtering. Turn it around in the window, front to back, and it acts as a heat pump to warm a room. Set on floor or table in a damp basement, it dehumidifies, with the heating output from one side offsetting the cooling from the other. The unit also can go along in the car on vacation trips for use in motels and resorts lacking air conditioning.

CONVERTIBLE Dishwasher: A new portable dishwasher-dryer can be used in an apartment or small home and later, if you move or remodel, can be converted into a built-in or under-counter model. Front panels are easy to change for permanent installation. The unit is also said to hold more dishware, silverware, pots and pans than any previous portable. Free-swiveling, snap-on casters allow it to be rolled to dinner table for loading and back into operating position at the sink.

MULTI-USEFUL Pencil: A new wooden pencil now being introduced has a special kind of lead that writes on practically any surface — glass, metal, celluloid, wood, plastic, leather, rubber, all textiles, cellophane tape, even on lacquered and glazed boxes—as well as on writing papers. Its stroke is deep black rather than graphite gray. Thus, it can be used for many purposes around the house — in the kitchen and workshop as well as at the writing desk.

If you'd like further information on any of the above items, write Lawrence Galton in care of the Post-Dispatch, identifying them, giving date of appearance and inclosing stamped and self-addressed envelope. Inquiries must be sent no later than two weeks after the appearance of the item.

Servicemen

By Hubbard Cobb

NOT SO MANY WEEKS ago a national magazine had an article on servicemen and some of their findings were not very complimentory. A few weeks later a group of ladies in Washington, D.C., participating in a panel discussion on housing gave servicemen—especially plumbers — another blast.

Now in our time we've come in contact with a lot of plumbers and a lot of other servicemen. Some have been good and some have been not so hot and some didn't know much of anything—not even their name.

The trouble, as we see it, is that no one worries much about servicing the equipment in their homes until something goes wrong with it—until there is an emergency. Then the home-owner gets on the phone, calls the first serviceman that they find and often isn't happy with the results. We suggest shopping for servicemen before you have an emergency just the way you do for a doctor or a dentist.

Most of us have a family doctor who we know and trust and who knows us and our family. When something goes wrong he doesn't have to waste a lot of time finding out all our medical history—a process that can run up the time and his bill. He knows how our particular system works and what has to be done to keep it working the way it should.

Most of us don't get our family doctor out of the telephone book, we get him through friends and relatives who recommend him. We suggest you do the same thing about getting servicemen. Don't wait until something goes wrong to line him up. Talk to your friends and acquaintances and find out who they use. If he seems like a good type, call him up, say that "so-and-so" recommended him and that one of these days you'd like him to come over and check the equipment in question. A check-up now and then is good for machines as well as humans and once he is familiar with the equipment in your home, he'll be in a much better position to deal with it in emergency.

One touch of fantasy transforms a whole room. Fruit, flowers, vegetables and other cut-out objects are glued on plain plastic or ceramic tiles—sprayed with protective clear plastic and hung on wall as one unit.

Take your Pick... and tell St. Nick!

Come see our wide variety of Machines and Cabinets—then drop a hint that what you want under your tree is a new SINGER

Down payment on a new SINGER can be as little as

$12.00 EASY TERMS!

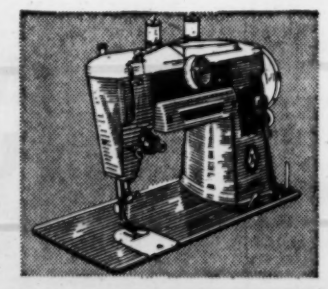

A brilliant new SINGER*SLANT-O-MATIC—the finest sewing machine made for both straight and fancy stitching. As little as $34.00 down.

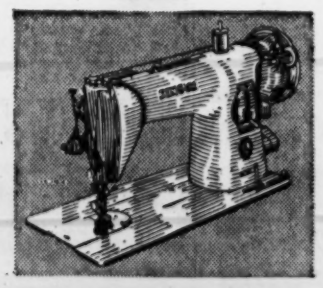

DELUXE STRAIGHT-NEEDLE MODEL . . . gear driven electric with handy drop feed for easy darning, embroidery. Only $18.75 down.

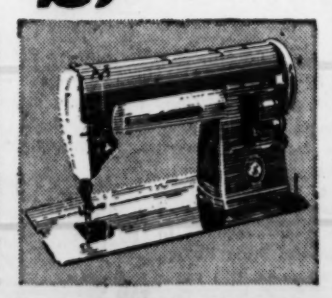

Two-tone SINGER SLANT-NEEDLE . . . only Straight Stitch machine with slant-needle for better sewing vision. Portable or Console. As little as $20.00 down.

EARLY AMERICAN CONSOLE . . . an authentic reproduction finished in honey-tone or Salem maple.

ELEGANT BOWFRONT CONSOLE . . . in casual or rich mahogany finish.

FRENCH PROVINCIAL CONSOLE in warm satiny fruitwood finish.

Three-way MODERN LIVING CABINET—a sewing cabinet, desk and cutting table—all in one.

There's a SINGER for every pocket—every purpose

SINGER SEWING CENTER

Listed in your phone book under SINGER SEWING MACHINE COMPANY

*A Trademark of THE SINGER MFG. CO.

By, for and about

WOMEN

Miss Jaeger Married To Joseph Darst Thomas

By Margaret Allen Ruhl

MISS DOREEN JANE JAEGER, daughter of Mr. and Mrs. Morris Thomas Jaeger of Oradell, N. J., was married Saturday in St. Joseph's Catholic Church there to Joseph Darst Thomas. The bridegroom, one of five children, is a son of Mr. and Mrs. Benjamin Franklin Thomas Jr., of Englewood, N. J., former St. Louisans. He is a grandson of Mrs. Benjamin F. Thomas, 224 North Newstead avenue, and the late Mr. Thomas and of the late Mr. and Mrs. Joseph C. Darst. Through his mother, the former Miss Alice Darst, he is a nephew of the late Mayor Joseph M. Darst, Mrs. Edward Chassaing and Eugene Miltenberger Darst. Through his father's family he is a nephew of Miss Elise, Miss Sophie and Henry von Phul Thomas, who live with their mother, and John Richardson Thomas.

The Rev. Raymond York S.J. officiated at the ceremony, which was followed by a reception in the Mirror room of Hotel Essex House, Newark, N. J.

Mr. Jaeger escorted his daughter to the altar. She wore white satin, the scooped neckline bordered in rose point and duchess lace applique, and the bell-shaped skirt ending in a train. A crown of seed pearls held her veil, which was edged with heirloom rose point belonging to the bridegroom's mother. She carried white orchids and stephanotis on a prayer book.

Miss Gail Skidmore of Englewood, gowned in iridescent ruby red taffeta, was maid of honor. Bridesmaids were Miss Jane Julia Thomas, the bridegroom's sister, and Miss Valarie Rogers, South Orange, N. J., whose dresses were sapphire blue taffeta. The girls wore matching headpieces and carried gold chrysanthemums and ivy.

Benjamin F. Thomas IV was his brother's best man. Ushers were Stanton Jaeger, the bride's brother, and Joseph Menendez of Brooklyn, N. Y.

The bride, a senior at Paterson State Teachers College, is an alumna of Dwight Morrow High School, Englewood, and attended the University of Vermont. She belongs to Phi Theta Chi sorority. Mr. Thomas, now attending St. Peter's College, Jersey City, is a graduate of St. Peter's Peparatory School and a former student at New York Institute of Finance. His sisters are Mrs. Raymond C. Korpanty (Alice Darst Thomas), Miss Jane and Miss Sophie Ann Thomas. After a honeymoon he and his bride will live in Englewood.

Mr. and Mrs. H. Harrison Culver, 41 Glen Eagle drive, St. Louis Country Club grounds, Ladue, are in Pebble Beach, Calif., guests at Del Monte Lodge.

Party to Honor Miss Elliott

MR. AND MRS. HENRY BELZ and Mr. and Mrs. William Behan gave a theater and supper party for Miss Ann Elliott, debutante daughter of Mr. and Mrs. Howard Elliott, 24 Rio Vista drive, Ladue, Friday evening.

Twenty of Miss Elliott's contemporaries enjoyed "The Happiest Millionaire" at the American Theater and then went to the Belz home, 53 Portland place, for supper afterwards. Mrs. Belz used a pink and white theme for her decorations; the supper table was centered with a large silver urn holding pink and white blossoms.

The guests included Miss Nancy Bland, Miss Carol Culver, Miss Judith Trimble, Miss Judith Gissler, Miss Page Sharp, Miss Jane Spoehrer, Miss Gail Steiner and Miss Nancy Sauer and their escorts, Edwin S. Baldwin, Clarence C. Barksdale, Shelby Pruett, Paul Goessling Jr., Charles A. Niekamp Jr., Thomas McMahon, Peter Muckerman, Joseph F. Trigg Jr., William L. Behan Jr., and Barry Jackson.

Mr. and Mrs. Maurice Mendle, 748 Cella road, Ladue, are en route to Washington to attend a dinner, to which they have been invited by Secretary of State and Mrs. John Foster Dulles, in honor of His Majesty, Morocco's King Mohammed V, who is in the United States for a two-week visit.

The dinner will take place at the Pan American Union. The Mendles left today for the East.

The St. Louis Skidmore College Alumnae Association will entertain Miss Mary Louise Charles at dinner tonight at the home of Mrs. G. H. Badenoch, 219 Clark avenue, Kirkwood. Miss Charles, dean of admissions at Skidmore College, Saratoga Springs, N. Y., is visiting St. Louis schools today and tomorrow to speak to prospective students and their high school advisors. Dr. Val Wilson was recently inaugurated as president of Skidmore to succeed Dr. Henry T. Moore, who retired in June.

Surprise Party for the McCluers.

DR. FRANC L. McCLUER, president of Lindenwood College, and Mrs. McCluer were guests of honor yesterday afternoon at a surprise reception given by the students of Cobbs Hall, an upper-class dormitory on the college campus.

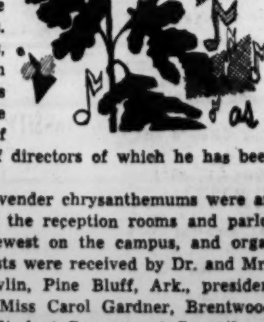

The occasion marked the tenth anniversary of Dr. McCluer's coming to Lindenwood from Fulton, Mo., where he was president of Westminster College.

Others honored at the party were Mr. and Mrs. Thomas Harper Cobbs, 4954 Lindell boulevard, in whose honor Cobbs Hall is named. Mr. Cobbs is vice president and counsel of the Lindenwood board of directors of which he has been a member for 40 years.

Yellow, white and lavender chrysanthemums were arranged with greenery in the reception rooms and parlor of the dormitory, the newest on the campus, and organ music played softly. Guests were received by Dr. and Mrs. McCluer, Miss Beth Devlin, Pine Bluff, Ark., president of Cobbs Hall, and by Miss Carol Gardner, Brentwood, Tenn., president of the Student Government Council.

Guests included members of the board, college administrators and faculty together with their families, and the entire student body. Dr. and Mrs. McCluer were presented with a gold-embossed leather guest book bearing their names and "Lindenwood 1947-57."

Mr. and Mrs. George A. Miller, Town and Country, Creve Coeur, have recently returned from a six week's tour of Europe. The Millers sailed on the Liberte in late September and returned two weeks ago on the Il de France. They visited England, France, Italy, West Germany, Switzerland and Belgium.

Arriving in Hawaii

DR. AND MRS. JOSEPH A. HARDY, WEARING LEIS AS THEY ARRIVE ABOARD THE LURLINE IN HONOLULU. THE HARDYS, WHO LIVE AT 12 SOUTHMOOR, CLAYTON, WENT TO HAWAII FOR THE PAN PACIFIC SURGICAL CONFERENCE IN HONOLULU.

Eleanor Roosevelt

The Question of Peace

NEW YORK.

IN A RECENT SPEECH, Raymond J. Seeger, deputy assistant director of the National Science Foundation, made several points which I believe are worth thinking over.

Discussing the question of peace, for example, he said: "Peace is a cumulative, unending succession of agreements based upon the agreement to agree. The very word 'pact' comes from pachere, a Latin word meaning 'to make an agreement.' Now an agreement involves more than one party ... The United Nations are not a building; the United Nations are people, people united for this common purpose and for that mutual objective. A conference table is a tool for initiating peace; an organized group is a machine for implementing peace."

TOWARD THE END of his speech, Mr. Seeger added these encouraging words: "As Pilgrims on this great crusade (the crusade for peace), at times we move doubtfully through the slough of despair and fearfully pass through the valley of the shadow of death; we falter for want of light. We are discouraged because the skies do not open and shower us with special floodlights. Modern floodlights, however, are still measured in terms of candle power. All that we need are candles, but enough of them—one candle burning here, one burning there, candles burning here, there, everywhere—you in your place, I in mine, people in their places all over the world. The total candle power of all dedicated individuals illuminates this great srusade, a crusade of this great crusade, a crusade of freedom among men, and on earth peace."

THIS SPEECH must have been stirring to hear, and it carries the germ of something we should all think about. It shows us our individual responsibility, and I am beginning to think that this recognition of individual responsibility and acceptance of this responsibility is almost an essential.

People have been saying more and more of late that peace must begin at home. Each individual must have peace in his heart toward other individuals, and it must extend throughout each nation before the nations can come together in peace. I think this is probably true, and we should direct our thoughts not only to world peace but to peace within our own nation. We should try to educate our brothers here at home to the realization that we are one family throughout the world, regardless of color or creed, and we begin to show this oneness which leads to peace by accepting it at home in our own country.

Webster Groves Families Have Autumn Guests

MISS SHARON SMITH of Dallas, Tex., a student at the University of Colorado, Boulder, will be the Thanksgiving guest of Mr. and Mrs. Donald W. Kleitsch, 361 South Maple avenue, and Donald Jr.

Mrs. Kleitsch will honor Miss Smith at a luncheon Friday at the Junior League Tea Room, St. Louis. Saturday night she and Donald Kleitsch Jr., a student at the University of Missouri, will see his friends at an open house at his home.

Miss Fairlyn Frosyth and Miss Donette Sherman of Chico, Calif., a classmate at Iowa State College, will arrive Wednesday from Ames to spend the Thanksgiving holidays with Miss Forsyth's parents, Mr. and Mrs. James Gordon Forsyth, 404 Sherwood drive. Also joining the family will be Mr. Forsyth's mother, Mrs. Robert Forsyth, Carbondale, Ill.

The Forsyths will have as Thanksgiving dinner guests their older daughter, Mrs. Gerald Gustafson (Julie Forsyth) and her husband. Students at the University of Missouri, they will be holiday houseguests of his parents, Mr. and Mrs. Arthur C. Gustafson, 2 Homewood drive, Kirkwood.

Other dinner guests will be their son, James Jr., his wife and her parents, Dr. and Mrs. Harold Schneider of White Fish Bay, Wis. The junior Forsyths, who live at 642 Pamela lane, Kirkwood, recently became parents of their second child, a son, James G. Forsyth III.

Departing today for her home in La Jolla, Calif., will be Mrs. Frederick S. Fleming. During her six-week visit here with her son-in-law and daughter, Mr. and Mrs. Fortunato Jerace, 451 Hawthorne avenue, she has been entertained at a large number of informal parties.

Christmas Sale To Aid Academy Of Visitation

By Fay Profilet

THE HOME OF Dr. and Mrs. David F. Flavan, 17 Briarcliff, Ladue, will be the setting for a dessert luncheon and Christmas sale to be sponsored by the Alumnae Association of Visitation Academy Dec. 3 at 1:30 p.m.

A near life-size Natavity scene on the patio, framed by French doors leading from the living room, will set the theme for the afternoon. Alumnae members will be in charge of booths where country hams, fruit cakes, homemade cookies, floral displays, gifts and gift wrappings will be for sale.

Assisting at the refreshment table will be Dr. and Mrs. Flavan's daughter, Miss Lucy Flavan, Mrs. Davis B. Flavan Jr., Mrs. Robert Bieser, Mrs. Edward Dwyer and Mrs. John A. Brennan Jr.

Proceeds from the sale will be used to help defray expenses of the annual alumnae card party to be given in February for the benefit of the Visitation Academy Expansion Fund.

Mrs. Arthur S. Gilson, chairman of the social studies group of the American Association of University Women, St. Louis Branch, will be hostess to the group tomorrow at 10:30 a.m. at her home, 7450 Washington avenue, University City.

The South Side literature group will meet Wednesday at 8 p.m. at the home of Dr. Mary Elizabeth Morris, 3661 Utah place. Mrs. Virginia Leas and Dr. Morris are co-chairmen of the group. The book, "Profiles of Courage," by John Kennedy, will be reviewed.

The Cathedral Guild will meet tomorrow at 8 p.m. at the St. Louis Cathedral rectory, 4431 Lindell boulevard. The Rev. Joseph McNicholas will be guest speaker.

Carondelet Women's Club to Have Dinner, Christmas Program

—Walden Lee Photograph.

MRS. JOSEPH W. WEIS

MRS. JOSEPH W. WEIS, is chairman for a Christmas dinner to be given by the Carondelet Women's Club next Monday at 6:30 p.m. at Grace Evangelical Church, 5700 Leona avenue. The Rev. William C. Brandon will give the Christmas message. Miss Lois Waninger will sing a solo and will lead the singing of carols. Accompanists will be Mrs. Fred Schaller, pianist, and Mrs. Dale Cannon, violinist.

Assisting Mrs. Weis will be Miss Beatrice Amrhein, Mrs. J. O. Brune, Miss Amelia Heinze, Miss Alma Karbach, Mrs. W. C. Landmann and Mrs. Angeline Young, general entertainment chairman for the year. Mrs. Lee Best, club president, will preside. Members will bring gifts to be sent to an Indian reservation for Christmas.

The music and arts committee of the College Club of St. Louis, 5428 Delmar boulevard, has arranged a 11:30 a.m. meeting for tomorrow. Miss Virginia Sodeman, a member of the club, will present a program on St. Louis men and women who have achieved fame in the fields of literature and drama.

Luncheon will be served at 12:30 p.m. Hostesses are to be Mrs. Ralph L. Claypool, Mrs. Richard D. Dunlop, Mrs. R. L. Eason, Mrs. W. J. Woodruff and Mrs. Neil R. Young.

At 1:30 p.m. Mrs. Herman J. Pons, general program chairman, will introduce Mrs. Betty Grossman, a member of the staff of the City Art Museum. Mrs. Grossman will speak on "Antique Furniture," with special emphasis on museum pieces.

Mr. LOW PRICE sez:

SAVE $90 for XMAS
SYLVANIA TV
Reg. $249.95
$159.95
with exclusive HALOLIGHT
"Magic Touch" tuning. Filter glass window for glare-free viewing. Styled in a choice of rich grained finishes. Brass base extra.
FURNITURE — RUGS — APPLIANCES
AMCO 208 N. 22nd at Olive
CH. 1-6009

PENNEY'S
ALWAYS FIRST QUALITY
4 STORES IN ST. LOUIS
• 5930 Easton-Wellston • 2715 Cherokee
• 50 Hampton Village • 2604 N. 14th

STAUFFER
HOME REDUCING PLAN
BUY IT OR RENT IT BY THE MONTH
Call WY. 3-6065
AFTER 5 & SUN.—PA. 5-1234
"THE MAGIC COUCH REMOVES THE TRAGIC SLOUCH"

24 hr. Protection
From Perspiration Odors
NIX DEODORANT
The Gentle, Effective Cream Deodorant

TERRIFIC LOW PRICES
UTILITY CABINET
• All Steel
• Large size double door
• 5 Shelf spaces
• Heavy gauge white enamel
13.95 Value
$8.88
OPEN EVERY NITE 'TIL 9 P.M.
"43 Years of Service to Our Customers"
STEIN FURNITURE COMPANY
8th & FRANKLIN · Park FREE

Newest way to be A GENIUS

IN ONLY 6 MINUTES FLAT!

WONDER BROWN 'N SERVE ROLLS MADE WITH BUTTERMILK!

IN THE 3-PIECE "CLOVER-LEAF" SHAPE

And You'll Love WONDER BROWN 'N SERVE DINNER ROLLS

and FRENCH ROLLS with POPPY SEEDS

Make Your Family Sit Up And Take Notice!

When you take Wonder Brown 'n Serve Rolls Made With Buttermilk out of the crisp cellophane-covered package and put them on an ungreased baking sheet, then put them in the oven for 6 minutes—you're in line to be a genius in the eyes of your family.

The reason is simple. The Wonder Bakers have taken a lot of the risk and trouble out of making perfect rolls.

With a formula that bakes *all the way through.* No soggy insides!

Instead—perfect rolls that break at the touch . . . glistening brown on the outside . . . tender white inside—a supreme treat! And each roll is in the popular three-piece "clover-leaf" shape.

Develop Your Ego

Don't be taken for granted. Surprise your family into a spontaneous outburst of honest praise.

Which can't hurt your ego! And which can let them know your end of the partnership is on the job.

It wasn't without reason that ages ago some sage observed: "The way to a man's heart is through his stomach." That's still true—and true for all members of your family.

So get Wonder Brown 'n Serve Rolls Made With Buttermilk and follow the simple directions on back of the package.

6 minutes, and you're a genius. No guesswork—no failure!

Get Wonder Brown 'n Serve Rolls Made With Buttermilk fresh from your grocer today. Your family will love you for this.

BAKED BY THE BAKERS OF FAMOUS WONDER BREAD

GUARANTEED FOOLPROOF
—or your money back from your grocer!
Because Wonder Brown 'n Serve Rolls Made With Buttermilk Bake *All The Way Through*—

All You Do Is
1 Pre-heat Oven To The Temperature Shown On Package.
2 Put Rolls On Ungreased Baking Sheet And Bake To Time On Package.
3 Take From Oven. Brush Tops With Melted Butter And Serve.

Copr., 1957, Continental Baking Company, Inc.

KEEP FRESH IN REFRIGERATOR 2 WEEKS ... IN DEEP FREEZE EVEN LONGER.

Martha Carr's OPINION

Dear Martha:

I HAVE BEEN MARRIED nearly 15 years. We have a small boy and he is the only reason I have stayed with my husband. Everything I do is wrong and life has become such a routine that I just can't see any reason for remaining with him. Anything I do is unappreciated and it would be a great shock to receive a compliment. He is always telling me how our friends' wives do things and I should learn a lesson from them. This doesn't bother me as much as the fact that he compares me with other women. My health has been on the downgrade from worrying about this, so any advice you can give me will help a great deal.

MRS. B. H.

A. It will be cold comfort, I know, but yours is a familiar problem. So what to do about it? In the first place, try to be as objective as you possibly can. I know it's hard, but if you let your natural resentment of his criticism get in the way, you won't be able to do much to correct it. Analyze his criticisms. Why does he admire the other women? Start checking yourself to see if there is any room for improvement. What about your appearance, your dress, the way you keep house? Make a point of trying to please him and I have an idea your home will be happier. For your son's sake, make that home as peaceful and pleasant as you possibly can. Professional counsel will help you look at your problem objectively and see what, if anything, you can do to save your marriage. Don't walk out without trying your best to make a go of it.

Dear Martha:

THIS IS IN ANSWER to "Uncertain," who was in love with a married man. I could very well be the wife of the man you met eight years ago, also the mother of his five children. And I can say we don't get along because of his cheating. You can have him with my blessings. But don't feel flattered. Because he told me about falling in love with you. And you are only one of many girls he has told me about in the 15 years of our marriage. I put up with him because of the children. If you take him you will be doing me a favor.

VOICE OF EXPERIENCE.

IN ANSWER to Newcomers: The organization to which you refer is the St. Louis Christmas Carols Association which sponsors Christmas Eve carol singing. Your group will be more than welcome to join the project. Telephone Chestnut 1-7472, or write to the St. Louis Christmas Carols Association headquarters, 316 North Sixth street for assignment of a route and the official badge, song books and scarlet collection cans. Voluntary donations are turned over to institutions caring for handicapped and underprivileged children.

It isn't too early to start planning your Christmas season entertaining. Martha Carr's free leaflet will help. Be sure to inclose a stamped, self-addressed envelope with your request.

Adele Starbird
The Widower as Husband Material

(This is in answer to a letter from a former student.)

Dear Barbara,

IF I HAD written a letter to Santa Claus about you, it would have said, "And please, Santa, send Barbara some nice husband material, preferably a youngish widower not quite out of shock, with a teen-age son."

And now I have your letter and find that Santa anticipated my request. Your widower sounds custom made. Just a few years older than you, sharing the same tastes and belonging to the same faith. Impetuous and aggressive in his courtship, which is what you need, particularly after that calculating machine whom you almost married last year.

You say he has been a widower just a year I wish I could make you understand how advantageous that is. He is still lonely, and not yet used to his freedom. They say that widowers are like babies—the mortality is high during the second summer. But if they get through two years without re-marrying, they develop a certain immunity. They begin to enjoy the green fields. They roll their eyes warily when a girl tries slipping up on their blind side with bit and bridle (no pun!) and they take off like a young colt. They get more wary with each succeeding year, even when arthritis makes their getaway a little less stylish.

SO MY DEAR, your widower is at the psychological point. And think of the immense advantage of marrying a man who has been a husband for years, who is therefore completely civilized and a perfect social product. The difference between a bachelor and a widower is that the latter has already been through obedience school and field trials. He has been trained to retrieve everything you drop, to carry your packages, to protect you, to stay close beside you, and all with an air of decorum. Nothing improves a man like a happy marriage.

DEAN STARBIRD

You are very foolish to worry about his love for his first wife. It will not be a threat to you if you make him happy. No two loves are alike and no two marriages. Don't pry into the past; respect his memory of her.

A beloved first wife is the most beneficent ghost that can possibly haunt a marriage. For there are bound to be ghosts, unless you do a thorough job of cradle-snatching. A friend of mine said she never could see why Mrs. Bluebeard made such a fuss over finding seven dead wives in a closet. She might have found one live wife!

As for the young son, I know that you would be a very tender and understanding stepmother.

WHEN I THINK of the men in your life, those I've known about, and those whose existence I've guessed, just as an astronomer surmises from the behavior of a star that there must be a dark star in the background—when I remember your college years and your career years, I think it is time for you to build something solid and enduring. Now at 32 you are at your best. You never looked lovelier than you did the last time I saw you in that simple black dress and sapphire mink stole.

But remember the admonition I've quoted before: "Each year that you live, you will become more particular — and less desirable." Remember all that good advice that Horace, Herrick and Ronsard handed out to young women—I've always hoped it was entirely disinterested — about gathering rosebuds while ye may.

There's one thing I almost forgot to mention—love. It's important, too. So important that if you can't include it, just forget the rest of this letter.

Send me an installment on this serial story soon. I want to know how it turns out.

With much affection,

ADELE STARBIRD.

Dr. Paul Popenoe
High School Problem

WHAT ABOUT high school fraternities? Mr. and Mrs. K. ask this question because their son has a chance to join one. "Some people seem to look down on them," they write, "but adults join secret societies to their great advantage. Why shouldn't teen-agers be allowed to do the same?"

DR. PAUL POPENOE

Why do you suppose that 19 American states prohibit high school fraternities by law, Mr. and Mrs. K.? Why do you suppose that, as early as 1905, only 29 years after they came into existence, the Committee on Secret Fraternities of the National Education Association vigorously condemned such organizations? Why is it that even the National Congress of College Fraternities has, for the past 35 years, opposed high school fraternities? It's because there's been plenty of opportunity to see how these high school fraternities operate.

IN MOST CITIES, they are either forbidden or frowned on, although authorities sometimes close their eyes. They are kept going largely by snobbish parents who think their youngsters may gain some social advantage.

But any educator can tell you that such organizations tend to avoid adult supervision (often with deplorable results), that they encourage habits of extravagance, that they cause disciplinary problems, that they tend to produce cliques, and that they foster allegiance to themselves rather than the welfare of the school.

IN THE OPINION of almost every competent authority, there is no place in the educational world for high-school fraternities. There is, on the other hand, a great need for better social life for a large part of the students in any high school. But for this large part, the fraternities would be no help; they would only make matters worse instead of better.

Emily Post
Noisy Neighbors

DEAR MRS. POST: I think the tenants overhead must be raising future Olympic champions in jumping. We really can't stand the loss of several hours' sleep in the morning. But how, in your opinion, is the best way to register a complaint? We asked our superintendent to tell them, but he refused saying that he can't take sides with any of us. He has, however, confirmed what we suspected, that their children's room is directly over our bedroom. The Overheads are complete strangers.

Answer: I think it best to try to keep discussion of the situation between you and the "Overheads." My suggestion would be to telephone or write Mrs. Overhead, which she would have no cause to resent provided your request is reasonable and made without rancor. You might say that after talking it over, you and your husband have decided it best to tell her about the early morning jumping in her children's room, evidently just over your bedroom, which makes it impossible for either you or your husband to sleep after five (or six) o'clock; and that you would be most grateful for whatever she could do to improve the situation.

DINE AND DANCE — DINE AND DANCE

Casa-Loma CHEROKEE AND IOWA (18) — THIS — WED.-THUR. FRI. & SAT. "AMERICA'S GREATEST ENTERTAINER" "A WHOLE LOTTA SHAKIN' GOIN' ON" IN PERSON JERRY LEE LEWIS SPECIAL THIS WEDNESDAY 2 ORCHESTRAS—JERRY LEE LEWIS DANCING ALL NIGHT

Gourmet LOUNGE TOMMY WOLF Songs at the Piano From 9:30 Nightly

Gourmet ROOM Superb Cuisine At Luncheon and Dinner NO COVER NO MINIMUM

Merry-Go-Round Dancing After Dinner to JACK DENEET'S MUSIC FOrest 7-3300

The Park Plaza 220 North Kingshighway

Are you planning a Thanksgiving dinner? Why bother at home? FULL COURSE DE LUXE THANKSGIVING DINNER $2.75 Ask about our family plan Whole turkey and all the trimmings Reserve now. Phone the CONGRESS HOTEL FOrest 7-7900—Mr. Abbott Have you inquired about our meeting and banquet facilities?

SMART SHOPPERS READ THE WANT ADS

JAYE P. MORGAN with the MORGAN BROTHERS dancing to ART LOWRY'S MUSIC Dinner and Supper Shows

ZODIAC ROOF MICKEY SHARPE HELD OVER FIFTH WEEK BOBBY SWAIN'S MUSIC

Chase Club THE CHASE HOTEL Forest 1-2500

Opera House—Kiel Auditorium WEDNESDAY, 8:40 P.M. FRIDAY, 2 P.M. 78th Season ST. LOUIS SYMPHONY ORCHESTRA VLADIMIR GOLSCHMANN, Conductor Gala Holiday Program ALEXANDER UNINSKY Piano Soloist PROGRAM: VON WEBER, "Invitation to the Waltz"; CHOPIN, Piano Concerto No. 1; MILHAUD, "Le Boeuf sur le Toit"; STRAVINSKY, Suite from the ballet "The Fire Bird." GOOD SEATS NOW SELLING Aeolian, 1004 Olive and Kiel Auditorium POPULAR PRICE: $1 to $3.50

NOW THRU SAT. The sensational young singing star JODIE SANDS Direct from Las Vegas JERRY SHELDON OAKTON MANOR Comedy Sensation Members of the Diners' Club Come early and enjoy a Magnificent Black Angus Steak Dancing Nightly No Cover . . . No Minimum

dine downtown tonite at bonnie's BLACK ANGUS CALL SIG AT MA. 1-7025 DOWNTOWN AT 905 PINE

FOX • TONIGHT AT 7:50 P.M. PREVIEW OF 'BOMBERS B-52' LAST TIMES TODAY Opens 12 Noon. Pat Boone, Shirley Jones, 'April Love.' 'God Is My Partner'

TODAY'S FIRST BIG STORY OF THE U.S. AIR FORCES SUPER-JUGGERNAUT OF THE STRATOSPHERE!

BOMBERS B-52

THE ACTION SCREECHING STORY OF THE LATEST AIR FORCE JET BOMBERS AND THE MEN WHO FLY THEM!

STARRING NATALIE WOOD KARL MALDEN — WarnerColor from Warner Bros.

AND 2ND BIG FEATURE THRILLING DRAMA OF VIOLENCE AND GREED! LURE OF THE SWAMP

Extra! Billy Daniels "MR. BLACK MAGIC" and Bugs Bunny Cartoon "BEDEVILLED RABBIT"

FOX STARTS TUESDAY OPENS 12 NOON ADULTS 75c, TEENAGERS 60c, CHILDREN FREE WITH PARENTS

MOVIE TIME

ST. LOUIS
"UNDER FIRE," at 5:35, 8:42; "KISS THEM FOR ME," at 6:52, 9:59.

ESQUIRE
"AROUND THE WORLD IN 80 DAYS," at 8:30.

FOX
"APRIL LOVE," at 12:30, 4:10, 9:36; "GOD IS MY PARTNER," at 2:24, 6:04; Preview, "BOMBERS B-52" at 7:50.

MISSOURI
"MR. ROCK AND ROLL," at 5:30, 8:27; "DEVIL'S HAIRPIN," at 6:56, 9:53.

AMBASSADOR
"SEARCH FOR PARADISE," at 8:30.

ORPHEUM
"JAILHOUSE ROCK," at 12:00, 1:50, 3:50, 5:45, 7:40, 9:35.

LOEW'S STATE
"PAL JOEY," at 10:50, 1:00, 3:10, 5:20, 7:30, 9:40.

PAGEANT
SHADY OAK
"PERRI," at 7:00, 9:00.

RICHMOND
"DOCTOR AT LARGE," at 7:00, 9:00.

RUGS 9x12 CLEANED and SIZED $6.50 ALSO BINDING AND FRINGING Empire Carpet Clg. Co. 3029 S. Jefferson PR. 2-4840 Members of Certified Rug Cleaners

HOLIDAY DRIVE-IN FREE! IN-CAR HEATERS FREE! $1 TWO OR A CARLOAD Open 6:30 Start 7:00 Doris Day 'PAJAMA GAME' Ethel Barrymore 'JOHNNY TROUBLE' Sterling Hayden 'TIMBERJACK' 9900 PAGE BLVD. HA. 7-4670

TONIGHT AT 8:30 MAT. WED. AT 2! Exclusive Engagement HURRY! LAST WEEKS! MICHAEL TODD'S Around the World in 80 days ALL SEATS RESERVED NIGHTLY at 8:30 Sat. & Sun. Mats. $2.75 & $2.25 Mat. Wed. $2.00 & $1.50 ESQUIRE FREE PARKING 6706 Clayton Rd. Phone ST. 1-3300

WORLD ST. CHARLES NEAR SIXTH Double Show OPEN 10:30 A.M. Cont. Till 11 P.M. ON STAGE ★ IN PERSON ALL NEW ON STAGE BURLESQUE ON SCREEN ★ JONI ARNOLD ★ 1957 COVER GIRL Plus PRINCESS NOMA The Golden Hindu Burlesque as You Like It GIRLS GIRLS GIRLS LILI ST. CYR in Gorgeous Color ADULTS ONLY

AIRWAY ST. CHARLES RD. E. OF LINDBERGH at BOTH DRIVE-INS $1 2 OR A CARLOAD Audie Murphy 'TO HELL and BACK' 9:30 p.m. James Stewart 'GLENN MILLER STORY' 7 p.m. Alan Ladd 'DESERT LEGION' 11:15 p.m. and... MANCHESTER MANCHESTER RD. WEST OF LINDBERGH "IN-CAR" HEATERS FREE! "EARLY BIRD" SHOWS SAT. and SUN. Doris Day 'THE PAJAMA GAME' In Color! 8:45 p.m. Today's Rebellious Youth! 'JOHNNY TROUBLE' 7 p.m. & 10:15

SOUTH-TWIN (EMAY FIRST RD. SO. OF CITY LIMITS) IN-CAR HEATERS DORIS DAY ★ JOHN RAITT 'THE PAJAMA GAME' WARNERCOLOR BRIGHT ENTERTAINMENT — ALSO — 'JOHNNY TROUBLE' with CECIL KELLAWAY SHOW OPENS 6:30 STARTS 7

Photoplays — Photoplays

LAST DAY! MISSOURI OPEN 5 P.M. Cornel WILDE ★ Technicolor-VistaVision 'THE DEVIL'S HAIRPIN' Alan FREED ★ Teddy RANDAZZO ★ Chuck BERRY LaVern Baker ★ Little Richard and many more 'MR. ROCK AND ROLL'

ST. LOUIS OPENS 5 P.M. Cary GRANT ★ Jayne MANSFIELD ★ Suzy PARKER 'KISS THEM FOR ME' CinemaScope-Color and Steve BRODIE 'UNDER FIRE'

ST. ANN 4-SCREEN DRIVE-IN St. Charles Rd., East of Lindbergh—Opens 6:30, Start at 7:00 BUCK NITE (2 or a Carload $1.00) 3 BIG FEATURES! Frank SINATRA Doris DAY Dorothy MALONE 'YOUNG AT HEART' Debbie REYNOLDS 'TAMMY AND THE BACHELOR' Jeff CHANDLER 'THE TATTERED DRESS'

SEARCH FOR PARADISE THE LATEST . . . THE NEWEST . . . CINERAMA PRODUCTION MUSIC BY DIMITRI TIOMKIN AS SEEN THROUGH THE UNMATCHED MAGIC OF CINERAMA SONGS BY ROBERT MERRILL EXTRA MATINEE FRI. NOV. 29 2 P.M. ORCH. $1.70 LOGE $1.55 BALC. $1.20 TONITE AT 8:30 P.M. TUESDAY AT 1:00 & 8:30 P.M. Thanksgiving Day 2:00-5:00-8:30 P.M. ORCH. $2.40 LOGE $1.85 BALC. $1.55 "Will Not and Cannot Be Shown In Any Local Theatre and Never on TV"

AMBASSADOR BOX OFFICE OPEN 10 A.M. DAILY GA. 1-2565 7TH & LOCUST

BROADWAY DRIVE-IN THEATRE 4300 S. Broadway—Open 6:00 TWO BIG WIDE-SCREEN SENSATIONS! Doris DAY ★ Carol HANEY ★ John RAITT 'THE PAJAMA GAME' Ethel BARRYMORE ★ Carolyn JONES 'Johnny Trouble'

DOORS OPEN 10 A.M. — DOORS OPEN 12 NOON

LOEW'S

STATE 3rd and FINAL WEEK RITA HAYWORTH FRANK SINATRA KIM NOVAK Pal Joey TECHNICOLOR

ORPHEUM 3rd and FINAL WEEK ELVIS PRESLEY AT HIS GREATEST! Singing! Fighting! Dancing! Romancing! MGM Jailhouse Rock JUDY TYLER in CINEMASCOPE

STARTS THURS. at LOEW'S STATE GENE KELLY · MITZI GAYNOR KAY KENDALL · TAINA ELG COLE PORTER'S LES GIRLS

66 PARK-IN RT. 66 EAST OF LINDBERGH BUCK NITE 2 OR A CARLOAD $1.00 DORIS DAY • CAROL HANEY The Pajama Game WarnerColor ALSO Johnny Trouble With ETHEL BARRYMORE Show Opens 6:30, Starts 7:00

NORTH ST. LOUIS NORTH OF JENNINGS RD. IN-CAR HEATERS DORIS DAY — CAROL HANEY 'THE PAJAMA GAME' WarnerColor ALSO 'JOHNNY TROUBLE' With CECIL KELLAWAY Show Opens 6:30, Starts 7:00

NEIGHBORHOOD MOVIES

APACHE 2227 S. BROADWAY — Rockin', Sockin' Double Action Show 'ROCK ALL NIGHT' 'DRAGSTRIP GIRL'

APOLLO DeBALIVIERE at WATERMAN — Children Free With Parents 4,000,000 Spectacular of Exotic Persia C. WILDE ★ Debra PAGET ★ R. MASSEY 'OMAR KHAYYAM, V.V., Col., 8:35 Jack PALANCE ★ Barbara LANG 'HOUSE OF NUMBERS' 7:00, 10:10

AVALON Starts 7:00 — CHILDREN FREE WITH PARENTS Victor MATURE ★ Anita EKBERG 'PICKUP ALLEY' Shown Only at 8:35 P.M. Cornel WILDE ★ Donna REED ★ Color 'BEYOND MOMBASA'

BADEN 8201 N. BROADWAY — OPEN THURSDAY, FRIDAY, SATURDAY AND SUNDAY

BEVERLY 7740 OLIVE STREET RD. — Cary GRANT ★ Frank SINATRA 'THE PRIDE AND PASSION' 8:10 Gordon SCOTT ★ Robert BEATTY 'TARZAN AND THE LOST SAFARI' 6:30-10:20 CARTOON FREE PARKING

BREMEN 20TH and BREMEN — OPEN THURSDAY, FRIDAY SATURDAY AND SUNDAY

BRENTWOOD 2529 BRENTWOOD PARK FREE — Shown One Time Nightly Jose FERRER ★ Merle OBERON 'DEEP IN MY HEART' 9:02 Leslie CARON ★ John KERR 'GABY' 7:25

CAHOKIA DRIVE-IN Rt. 460 E St. Louis, Ill. — Rock HUDSON ★ Dorothy MALONE 'WRITTEN ON THE WIND' Rock HUDSON ★ Martha HYER 'BATTLE HYMN'

CINDERELLA 2735 CHEROKEE — OPEN FRIDAY, SATURDAY AND SUNDAY ONLY

COLUMBIA Starts 7:00 — CHILDREN FREE WITH PARENTS Glenn FORD ★ Van HEFLIN '3:10 TO YUMA' Cornel WILDE ★ Debra PAGET 'OMAR KHAYYAM' In VistaVision and Color

CREST PARK FREE Starts 6:45 — CHILDREN FREE WITH PARENTS Cornel WILDE ★ Debra PAGET 'OMAR KHAYYAM' VistaVision-Color and Comedy 'THE GREEN MAN'

GEM 8840 ST. CHARLES ROCK RD. — Glenn FORD ★ Van HEFLIN '3:10 TO YUMA' 7:00 & 10:25 Pier ANGELI ★ Phil CAREY 'PORT AFRIQUE' 8:50 CARTOON FREE PARKING

GRAVOIS Starts 7:00 — CHILDREN FREE WITH PARENTS 1 COMPLETE SHOW ONLY Both in VistaVision and Color Cary Grant ★ Frank Sinatra ★ Sophia LOREN 'PRIDE AND THE PASSION' Cornel WILDE ★ Debra PAGET 'OMAR KHAYYAM'

GRANADA PARK FREE Reg. Prices! Opens 6:30 — CHILDREN FREE WITH PARENTS John WAYNE ★ Janet LEIGH 'JET PILOT' Technicolor ★ Shown Only 8:15 June ALLYSON ★ Rossano BRAZZI 'FORBIDDEN INTERLUDE' CinemaScope-Color ★ Shown 6:45 & 10:10

HI-POINTE THE HOUSE OF HITS Reg. Prices! Opens 6:30 — CHILDREN FREE WITH PARENTS Doris DAY ★ Eddie FOY Jr. 'PAJAMA GAME' In Color ★ Shown Only 8:25 P.M. Ethel BARRYMORE 'JOHNNY TROUBLE' Shown at 7:00 and 10:05 P.M.

IVANHOE 3239 IVANHOE — Show Starts 6:45 'JOHNNY TREMAIN' Tim HOVEY ★ George NADER 'MAN AFRAID'

LEMAY 318 LEMAY FERRY RD. — 'I WAS A TEENAGE WEREWOLF' 'INVASION OF THE SAUCER-MEN'

LINDELL PARK FREE Starts 7:00 — CHILDREN FREE WITH PARENTS Cornel WILDE ★ Debra PAGET 'OMAR KHAYYAM' VistaVision-Color and Comedy 'THE GREEN MAN'

LONGWOOD 9415 S. BROADWAY — Show Starts 6:45 Deborah KERR ★ Robert MITCHUM 'HEAVEN KNOWS MR. ALLISON' Cine.-Col. Gene BARRY ★ Angie DICKINSON 'CHINA GATE' Cine.

LYRIC SIXTH NEAR PINE — Marilyn MONROE in 'BUS STOP' Gary MERRILL in 'BLACK DAKOTAS'

MAJESTIC 242 COLLINSVILLE EAST ST. LOUIS, ILL. — Ann BLYTH ★ Paul NEWMAN 'THE HELEN MORGAN STORY' Lex BARKER ★ Rita MORENO 'THE DEER SLAYER'

MANCHESTER Last Day! Starts 7:00 — Gene KELLY 'THE HAPPY ROAD' All New Thrills in Color! 'TARZAN and the LOST SAFARI'

MAPLEWOOD PARK FREE Reg. Prices! Opens 6:30 — CHILDREN FREE WITH PARENTS John WAYNE ★ Janet LEIGH 'JET PILOT' Technicolor ★ Shown Only 8:15 June ALLYSON ★ Rossano BRAZZI 'FORBIDDEN INTERLUDE' CinemaScope-Color ★ Shown 6:45 & 10:10

MELBA GRAND, SOUTH OF GRAVOIS ONE COMPLETE SHOW — Rita HAYWORTH ★ Robert MITCHUM 'FIRE DOWN BELOW' Col., Cine 9:15 Ben GAZZARA ★ Julie WILSON 'THE STRANGE ONE' 7:40 Children Under 12 Free with Parents

MICHIGAN 7224 MICHIGAN ONE COMPLETE SHOW — Entire Program In Gorgeous Color Clark GABLE ★ Yvonne DeCARLO 'BAND OF ANGELS' 7:25 Marilyn MONROE ★ Laurence OLIVIER 'PRINCE AND THE SHOWGIRL' 9:30 Children Under 12 Free with Parents

NORSIDE GRAND at NAT. BRIDGE PARK FREE — Doors Open 6:30—Starts 7:00 A Nightmare of Horror 'ENMEY FROM SPACE' 7 & 10 Geo. MONTGOMERY ★ Geraldine BROOKS 'STREET OF SINNERS' 8:40 only Children Under 12 Free with Parents

OSAGE KIRKWOOD, MO. — Debbie REYNOLDS ★ Leslie NIELSEN 'TAMMY AND THE BACHELOR' Color—7:15 Only Pat BOONE ★ Janet GAYNOR 'BERNARDINE' Color, at 8:50 Only

OZARK WEBSTER GROVES, MO. — Opens 6:30—Starts at 7:00 Joel McCrea ★ Barbara STANWYCK 'TROOPER HOOK' Shown at 8:40 Only Lex BARKER ★ Mari BLANCHARD 'JUNGLE HEAT' Shown at 7:00 & 10:00

PAGEANT Park Free Opens 6:30 P.M. — Walt DISNEY'S New True-Life Fantasy! 'PERRI' Technicolor Extra! DISNEY'S 'NIOK' ad Cartoon 'THE TRUTH ABOUT MOTHER GOOSE' Performances at 7:00 and 9:00 P.M.

PARK VALLEY PARK, MO. — Elvis PRESLEY 'LOVING YOU' Joan COLLINS 'THE WAYWARD BUS' Cine.

RICHMOND PARK FREE Opens 6:30 — It May Not Be Ethical but It's Definitely Comical! HILARIOUS NEW ENGLISH COMEDY 'DOCTOR AT LARGE' In Color with Dirk BOGARDE Performances at 7:00 and 9:00 P.M.

RITZ 3147 S. GRAND — Open 6:30—Start 7:00 A Nightmare of Horror! 'ENEMY FROM SPACE' 7:00-9:50 Geo. MONTGOMERY ★ Geraldine BROOKS 'STREET OF SINNERS' 8:35 Children Under 12 Free with Parents

RIO PARK FREE Reg. Prices! Opens 6:30 — CHILDREN FREE WITH PARENTS John WAYNE ★ Janet LEIGH 'JET PILOT' Technicolor ★ Shown Only 8:15 June ALLYSON ★ Rossano BRAZZI 'FORBIDDEN INTERLUDE' CinemaScope-Color ★ Shown 6:45 & 10:10

RIVOLI SIXTH NEAR PINE — R. WIDMARK, 'THE LAST WAGON' Anthony QUINN, '7 CITIES OF GOLD'

ROXY LANSDOWNE near MACKLIND — Opens 6:45—Starts 7:15—Last Day Tuesday One Complete Show Only Cary Grant ★ Frank Sinatra ★ Sophia LOREN 'THE PRIDE & THE PASSION' Col., V.V. Chuck CONNORS ★ John SMITH 'TOMAHAWK TRAIL' A-1 MOVIE MATINEE SATURDAY

SAVOY FERGUSON, MO. — James CAGNEY ★ Dorothy MALONE 'MAN OF A THOUSAND FACES' Virginia GREGG ★ Edward BINNS 'PORTLAND EXPOSE'

SENATE BROADWAY and MARKET — Rod STEIGER, 'RUN OF THE ARROW' G. Langan, 'The Amazing Colossal Man'

SHADY OAK Opens 6:30 P.M. — Walt DISNEY'S New True-Life Fantasy! 'PERRI' Technicolor Extra! DISNEY'S 'NIOK' ad Cartoon 'THE TRUTH ABOUT MOTHER GOOSE' Performances at 7:00 and 9:00 P.M. PARK FREE at Vandervoort's Wednesday, Saturday and Sunday

SHENANDOAH Opens 6:30 — CHILDREN FREE WITH PARENTS Doris DAY ★ Eddie FOY Jr. 'PAJAMA GAME' In Color ★ Shown Only 8:25 P.M. Ethel BARRYMORE 'JOHNNY TROUBLE' Shown at 7:00 and 10:05 P.M.

TIVOLI Parking Refund 15c Reg. Prices! Opens 6:30 — CHILDREN FREE WITH PARENTS John WAYNE ★ Janet LEIGH 'JET PILOT' Technicolor ★ Shown Only 8:15 June ALLYSON ★ Rossano BRAZZI 'FORBIDDEN INTERLUDE' CinemaScope-Color ★ Shown 6:45 & 10:10

TOWER Regular Prices! Opens 6:30 — CHILDREN FREE WITH PARENTS John WAYNE ★ Janet LEIGH 'JET PILOT' Technicolor ★ Shown Only 8:15 June ALLYSON ★ Rossano BRAZZI 'FORBIDDEN INTERLUDE' CinemaScope-Color ★ Shown 6:45 & 10:10

UNION PARK FREE Reg. Prices! Opens 6:30 — CHILDREN FREE WITH PARENTS Doris DAY ★ Eddie FOY Jr. 'PAJAMA GAME' In Color ★ Shown Only 8:25 P.M. Ethel BARRYMORE 'JOHNNY TROUBLE' Shown at 7:00 and 10:05 P.M.

VARSITY 6610 DELMAR — Opens 6:30—Start 7:00 A Nightmare of Horror! 'ENEMY FROM SPACE' 7:00-9:50 Geo. MONTGOMERY ★ Geraldine BROOKS 'STREET OF SINNERS' 8:35 Children Under 12 Free With Parents FREE PARKING

VICTORY Regular Prices! Opens 6:30 P.M. — CHILDREN FREE WITH PARENTS John WAYNE ★ Janet LEIGH 'JET PILOT' Technicolor ★ Shown Only 8:15 June ALLYSON ★ Rossano BRAZZI 'FORBIDDEN INTERLUDE' CinemaScope-Color ★ Shown 6:45 & 10:10

WASHINGTON GRANITE CITY, ILL. Regular Prices! — CHILDREN FREE WITH PARENTS Jeffrey HUNTER ★ Sheree NORTH 'NO DOWN PAYMENT' Glenn FORD ★ Van HEFLIN '3:10 TO YUMA'

WELLSTON PARK FREE Starts 7:00 — CHILDREN FREE WITH PARENTS George MONTGOMERY 'STREET OF SINNERS' Brian DONLEVY 'ENEMY FROM SPACE'

WEST END DELMAR and EUCLID Opens 3:30 P.M. 'THE TEN COMMANDMENTS' Today at 3:45 and 8:00 P.M.

Suggestions On Feeding Youngsters

By Angelo Patri

FEEDING CHILDREN is a problem for many mothers. Grown people are usually convinced that three meals a day are the correct thing for everybody. Of course, once one thinks about it that cannot be true. Some people do not eat breakfast. I know a man who eats just once a day, at night when his day's work is done. He is as healthy as a trout and just as frisky. His pattern would not work for many other people, though.

Children differ from adults in their need for food and that is where the problem enters for their mothers. Often I get the question: "How often should this child be fed? He won't eat lunch." Or, "He wants to eat between meals." Or, "He won't eat."

IN MY EXPERIENCE the time to feed a child of any age is when he is hungry. If he is a very young child say about two or three, watch and make a note of the times he seems to enjoy his meals most and feed him accordingly. A little one of this age does, no matter how many rules we set, force his family to make allowances for his peculiar needs of one sort or another and eating is a very important one.

Schoolchildren need something to eat when they get home in the afternoon. What that is to be depends altogether on their needs. Each child indicates a preference for something—a sandwich, a cup cake, a wedge of pie, a doughnut with a glass of milk. Whatever it is let him have it. No, it will not destroy his appetite for his supper. He will work or play it off long before that. Active boys and girls need a lot of nourishing food, much more than an adult usually eats these days of fashionable slimness. Don't try to slim down an adolescent boy or girl. That is a dangerous undertaking and only the family physician should order it. He will do that only when the child's health demands it.

WE OUGHT to be especially careful of the adolescent girl and her eating habits. Slimness to the point of boniness seems to be the style. It is not a good style for these girls. They need to build sound healthy bodies against the day when they need all the strength they can muster. There is a line between fatness and boniness and the girls in their teens should watch to see that they do not get too far over the bony line. Anyway whoever said a skeleton was a pretty sight? Or that a half-staryed look was attractive? They are far from it.

Here in this land of plenty many children from homes where good food is a matter of course are not eating properly. It would be well to check this and make certain about the children's daily bread.

Today's Pattern

4666
SIZES
12½—24½

Directions printed on each pattern part. It's a cinch to sew this versatile fashion as a jumper or dress.

Printed Pattern 4666: Half sizes 12½, 14½, 16½, 18½, 20½, 22½, 24½. Size 16 jumper takes 3¼ yards 39-inch; blouse 2¼ yards.

Send 35 cents (coins) for a pattern—add 5 cents for each pattern for first-class mailing. Send to the St. Louis Post-Dispatch, Anne Adams, Pattern Department, P.O. Box 121, Old Chelsea Station, New York 11, N.Y. Print your name, address with zone; size and style number.

Safety Suggestions

Don't let the kids or you take portable radios or TV's into the bathroom, for between them, the water and the plumbing it's possible to get a serious shock. Also keep the kitchen radio far enough away from the kitchen sink so that no one can turn the dial on the radio with one hand in the sink water or on the faucets.

GENUINE LEATHER
12 PC. COWBOY OUTFIT

AG STORES

FESTIVE FOO
THAN

FREE!

2-OZ. BOTTLE
GRAVI-AID
WITH PURCHASE OF QT. JAR

A. G. SALAD
DRESSING
For 49¢

FORBES POULTRY SEASONING 1¼-Oz Can 15¢
FORBES PUMPKIN PIE SPICE 1½-Oz. Can 17¢
A.G. THROWN STUFFED OLIVES 3-Oz. Btl. 25¢
A.G. THROWN PLAIN OLIVES 5¾-Oz. Btl. 45¢
PHILADELPHIA CREAM CHEESE 2 3-Oz. Pkgs. 29¢

A.G. Shortening 3-Lb. Can 79¢
MAXWELL HOUSE COFFEE 1-Lb. Can 87¢
DEL MONTE SEEDLESS RAISINS 15-Oz. Pkg. 25¢
SUNSHINE HI-HO CRACKERS 1-Lb. Pkg. 35¢
NABISCO SWISS OR OREO CREMES Cello Pkg. 35¢

A.G. MARGARINE 1-Lb. Ctn. 22¢
PUFFIN or BISQUICK BISCUITS 2 Pkgs. 25¢
REALEMON LEMON JUICE 12-Oz. Btl. 25¢
Cloverbloom MARGARINE 1-Lb. Pkg. 33¢

See Us for Fine Selection of Thanksgiving Turkeys and other Poultry

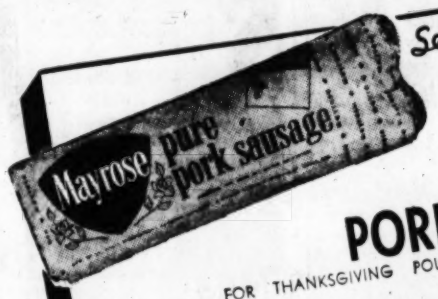

MAYROSE—ROLL PORK SAUSAGE Lb. 39¢
FOR THANKSGIVING POULTRY DRESSING RICHNESS
CHOICE MAYROSE Beef Chuck Roast LB. 49¢
POPULAR FAMILY STYLE
INDEPENDENT'S Pork Butt Roast LB. 39¢
PRACTICALLY BONELESS
MAYROSE Smoked Daisies LB. 59¢
BONELESS SUGAR CURED SHOULDER BUTT

CHOICE MAYROSE Leg of LAMB Lb. 69¢
HOLIDAY FESTIVE TREAT WITH DISTINCTION

JELLO
ALL FLAVORS
MIX 'EM UP!

A.G. SYRUP PACK
SWEET POTAT

BIRDS EYE FROZEN
STRAWBERR

Frozen
BIRDS
ORANGE JUICE
PEAS or CUT CO
LIMA BEANS
Be Sure To Redeem Your
DOLE PINEAPPLE J
SEA PASS BREADED SHRIMP
SEA PASS STANDARD OYST
SEA PASS SELECT OYSTERS
STAR KIST TUNA
DOWNY FLAKE W

PEVELY WHIPPING CREAM ½ Pt. Ctn. 25¢
COTTAGE CHEESE Pt. Ctn. 25¢

PEVELY EGG NOG Qt. Ctn. 59¢

SMUCKER'S PRESERVES
Seedless Black Raspberry or Strawberry
3 12-Oz. Jars 89¢

PEVELY SUPERTEST ICE CREAM ½ Gal. 79¢

WRAP YOUR TURKEY IN
REYNOLDS WRAP ECONOMY SIZE 65¢
PUREX LIQUID BLEACH ½-Gal. Btl. 33¢
INSTANT FELS NAPTHA 2 Lge. Pkgs. 65¢

LAKE SHORE HONEY 1-Lb. Jar 37¢
See Valuable Offer on Jar for Royal Jelly Face Cream

TREND DETERGENT 2 Lg. Pkgs. 39¢
2 Lg. Cans 59¢

Tender! BLUE LAKE GREEN BEANS
FLAV-R-PAC CUT BLUE LAKE GREEN BEANS 2 No. 303 Cans 39¢

MAKE FLOORS SHINE FOR THE COMING HOLIDAYS
BRUCE FLOOR CLEANER Qt. Can 89¢
VEL DETERGENT 2 Lge. Pkgs. 65¢
SUPER SUDS Lge. Pkg. 33¢
O-CELL-O SPONGE 4 In Pkg. 39¢
DISH ALL 20-Oz. Pkg. 49¢

KING-SIZE 7-UP (12 OZ. BOTTLE)
6-BOTTLE CARTON 45¢ Plus Deposit

THE Cake Box
FRESH FROZEN BANANA CAKE 69¢
"THE BEST YOU EVER THAW"

We Redeem Kaiser Aluminum
For Nearest A
JEfferson 3-8300

AG STOR

FOODS FOR
NKSGIVING

Betty
the Beautiful Bride doll

SAVE 20¢ 9.98

9-OZ. PACKAGE
A. G. PIE
CRUST MIX
WITH PURCHASE OF
2 No. 303 CANS A. G. PIE
CHERRIES
For 45¢

FREE!

A.G. SLICED OR HALVES
PEACHES No. 2½ Can 33¢
A.G. SLICED
PINEAPPLE 2 1¼ Cans 45¢
A.G. FANCY FRUIT
Cocktail 2 No. 303 Cans 49¢
A.G. TOMATO
JUICE 46-Oz. Can 29¢
A.G. 3 SIEVE
PEAS 2 No. 303 Cans 41¢
A.G. GREEN AND WHITE
Asparagus 2 Picnic Cans 59¢
A.G. CUT ALL GREEN
Asparagus 2 No. 1 Cans 39¢
A.G. Whole Grain or C.S. Golden
CORN 2 No. 303 Cans 33¢

SUNKIST SEEDLESS NAVEL
Oranges
NOW IN SEASON!
DOZ. 39¢
Iceberg Lettuce 2 Lg. Heads 29¢
Pascal Celery 2 Jumbo Stalks 25¢
Bananas 2 Lbs. 25¢
A.G. Tomatoes 4 in Ctn. 23¢
Ocean Spray Cranberries 2 1-Lb. Cello Pkgs. 33¢
A.G. Lg. English Walnuts 1-Lb. Cello Bag 55¢
A.G. Mixed Nuts 1-Lb. Cello Bag 49¢
Nat. Stuart Pecans 1-Lb. Cello Bag 55¢
Brazil Nuts 1-Lb. Ctn. 39¢
FRESH NAT. Cal. Dates 12-Oz. Pkg. 27¢
CAL. CALMYRNA Figs 8-Oz. Pkg. 25¢

ASSORTED nuts

SPRY SHORTENING 3 Lb. Can 85¢
MAZOLA OIL Qt. Btl. 69¢
DERBY CHILI 2 1-Lb. Cans 49¢
DERBY TAMALES 2 15¼-Oz. Cans 45¢

FLAVORS
K 'EM UP!
6 PKGS. 49¢
TATOES 2 NO. 303 CANS 49¢
RRIES 2 PKGS. 45¢

ozen Foods
BIRDS EYE
UICE 3 6-Oz. Cans 49¢
T CORN 2 Pkgs. 35¢
S BABY or FORDHOOK Pkg. 25¢
To Redeem Your Birds Eye Coupons
APPLE JUICE 2 6-Oz. Cans 35¢
HRIMP 10-Oz. Pkg. 55¢
OYSTERS 12-Oz. Can 83¢
STERS 12-Oz. Can 89¢
UNA PIES 3 Pkgs. 73¢
AKE WAFFLES 2 Pkgs. 29¢

HEIFETZ
HAMBURGER SLICES
KOSHER OR DILL
Qt. Jar 25¢

OCEAN SPRAY
Cranberry
SAUCE
1-Lb. Can 20¢

FRE-ZERT
FROZEN
DESSERT
OLD FASHIONED
BUTTER TOFFEE
½-Gal. Ctn. 65¢
PLUS OTHER DELICIOUS FLAVORS

RIVAL
NEW FORMULA
DOG FOOD 2 1-Lb. Cans 25¢

ox
69¢
THAW

THE Cake Box
Frozen Brownies 59¢
DELICIOUS CHOCOLATE ICING

er Aluminum Foil Coupons from Page 12A
rest A.G. Store Call
3-8300
AG
ORES

THE CANDY TREAT
THAT'S NEAT TO EAT
M & M's
6-Oz. Pkg. 25¢
PABLUM MIXED CEREAL 8-Oz. Pkg. 23¢
OXYDOL WITH BLEACH Lge. Pkg. 33¢
KITCHEN KLENZER 2 Cans 19¢

7up 6 7-Oz. Btls. 37¢ Plus Deposit
PALMOLIVE SOAP 3 Reg. Bars 29¢ 2 Lg. Bars 29¢

Good Cooks Use Brooks
BROOKS
TANGY
CATSUP
2 12-Oz. Btls. 39¢

FRIDAY FAVORITE
NO MEAT—SEA SEASONED
SANSONE CHILI
2 15-Oz. Cans 59¢
KLEENEX TABLE NAPKINS 2 Pkgs. 49¢
LAVA SOAP 2 Med. Bars 23¢
CHEER 2 Lg. Pkgs. 65¢
PINK DREFT 2 Lg. Pkgs. 65¢

New Package!

SARAN WRAP
25 FT. ROLL 33¢
EASY TO USE!

Banana Cake A Birthday Favorite

By Edith M. Barber

JUST WHEN WE have decided we have seen every type of cake mix, a new one comes to market. The latest, at least that I have seen, is an instant banana mix. This flavor has always been a favorite in some families.

Banana cake is the choice for birthdays and the new flavor will be welcomed, I am sure, by Mother, who must make the birthday cakes to order. She will be hopeful that the family will like it just as well as her own special recipe. At our house, our favorite for birthdays was a white cake with maple frosting, and I can testify there never was such a wonderful cake as this.

We all like the family specialties of our childhood. As an example of this, there is the Tennessee jam cakes in which brown sugar and blackberry preserves are used with the batter. This was delicious indeed with its caramel frosting.

The banana cake is particularly good with an apricot filling between the layers and covered with a real boiled frosting. By the way, if you have a confectioners' thermometer, you will not have to give the thread-spinning touch to the syrup before it is added to the stiffly beaten egg whites.

Banana Apricot Cake.

One package instant banana cake mix, one and one-fourth cups water, two eggs, unbeaten; one package (11 ounces) dried apricots, 2 cups sugar, white frosting.

Empty cake mix into bowl. Add water and eggs. Beat three minutes until smooth and creamy. Pour batter into two eight by eight by two-inch square pans, greased and floured on bottoms and sides. Bake in moderate oven (350 degrees F.) 40 to 45 minutes. Cool layers. Cook apricots in water until tender, about 30 minutes. Drain, reserving a few for a garnish. Press remaining apricots through sieve. Mix in sugar and cool. Spread cooled filling between layers of cake. Frost top and sides of cake with white frosting, and garnish with apricots.

Tennessee Jam Cake.

Ingredients: One-half cup margarine, one cup light brown sugar, firmly packed; three egg yolks, two cups sifted cake flour, one-half teaspoon baking soda, two teaspoons baking powder, one teaspoon nutmeg, one-fourth teaspoon cloves, one-half teaspoon cinnamon, one cup black raspberry preserves, one-third cup buttermilk, three egg whites, stiffly beaten.

Cream margarine. Add sugar gradually, creaming until light and fluffy. Add egg yolks and mix well. Sift together dry ingredients and add alternately with preserves combined with buttermilk. Fold in stiffly beaten egg whites. Pour into two waxpaper-lined nine-inch layer pans. Bake in moderate oven (375 degrees F.) 30 to 35 minutes. Frost with caramel frosting.

Words, Wit And Wisdom

By William Morris

"I WOULD appreciate," writes Bridget Arnold of Fontana, Calif., "information concerning a certain word which bothers me very much. The word is 'mischievous' or, as it is more popularly known, 'mischevious.' I would like to know why this word is so mispronounced."

Our language has many words ending in "ous"—words such as "glamorous," "traitorous" and "heinous." It also has many words ending in "ious"—such as "previous" and "devious." All too often careless speakers—not paying attention to the spellings of the words—add an "i" to the "ous" words. The most common of the resulting mispronunciations is certainly miss-CHEE-vee-us, instead of MISS-chih-vus.

But the fact that this pronunciation is fairly frequently heard does not make it acceptable. No careful speaker would ever make this blunder—nor would anyone who took the time and trouble to note that the spelling "mischievous" could not possibly warrant an "ee-us" pronunciation of the final syllable.

"WILL YOU PLEASE tell me the origin of the term 'hot dog'? askes Miss Margaret Blee of Chapel Hill, N. C. "Several of my students from the Orient have asked me this question."

Most language research points to T. A. Dorgan ("Tad"), one of the first and greatest of American sports cartoonists, as the coiner of the term "hot dog" to designate the kind of wurst which has become the country's best-liked snack. Around 1895 a popular comic song referred to the sausage as "a barker"—from which it is only a short step, linguistically speaking, to "hot dog."

There are two schools of thought on who created the first hot-dog-and-roll combination, though. Some credit Harry Stevens, the Polo Grounds restaurateur, while others claim Charles Feltman of Coney Island first had the inspiration. You pays your nickel (or, today, your 20 cents) and you takes your choice!

Meals based on hearty soups help cope with high prices. As the main dish, serve a big soup in which meat, vegetables and broth are all eaten together.

RADIO PROGRAMS

KSD KXOK KSTL WEW KFUO KMOX KXLW KWK WIL WAMV KATZ

550 630 690 770 850 1120 1320 1380 1430 1490 1600

This Afternoon

12:00 NOON
KSD—News, Frank Eschen
KMOX—Rex Davis; Headline
WIL—Herb Oscar Anderson
WAMV—News; Bob Farrell
KWK—Jack and Jerry
KXOK—Bruce Hayward
KFUO—Repose With Christ
WEW—Dwight Gordon
KXLW—E. Rodney Jones
KSTL—Markets
KATZ—The Buzzbo Show

12:15 P.M.
KSD—Russ David's Playhouse Party
KMOX—Ma Perkins
WEW—(12:25) Markets
KSTL—News; Weather

12:30 P.M.
KMOX—Dr. Malone
WAMV—News; Bob Farrell
KFUO—On the Farm
WEW—Melody Makers
KXLW—Amos Doston
KSTL—Johnny Rion

12:45 P.M.
KMOX—Road of Life
WIL—(12:55) News
KWK—(12:55) News
KXOK—(12:55) News
WEW—D Gordon; News
KXLW—(12:55) News

1:00 P.M.
KSD—News; True Confessions
KMOX—News; Happiness
WIL—Bob Osbourne
WAMV—News; Music with Mac
KWK—Jack and Jerry
KXOK—Bruce Hayward
KFUO—Music Appreciation
WEW—Skeets Yaney
KXLW—Amos Doston
KSTL—News; Markets
KATZ—Walking With King

1:15 P.M.
KMOX—Second Mrs. Burton
KSTL—Spider Burks

1:30 P.M.
KSD—One Man's Family
KMOX—Strike It Rich
WAMV—News; Mac
KXLW—Amos Doston

1:45 P.M.
KSD—Affairs of Dr. Gentry
KMOX—Gal Sunday
KWK—(1:55) News
KXOK—(1:55) News
WEW—(1:55) News
KXLW—(1:55) News

2:00 P.M.
KSD—News; Five-Star
KMOX—Nora Drake
WIL—News; Bob Osbourne
WAMV—News; Bob Farrell
KWK—Ed Wilson
KXOK—Bruce Hayward
KFUO—Symphony Quiz
WEW—Skeets Yaney
KXLW—Amos Doston
KSTL—Spider Burks
KATZ—Radio Daddy'o

2:15 P.M.
KMOX—Just Entertainment
KFUO—Gr. Rpt. Music

2:30 P.M.
KSD—Woman in My House
KMOX—House Party
WAMV—News; Bob Farrell
KFUO—News

2:45 P.M.
KSD—Pepper Young
KWK—(2:55) News
KXOK—(2:55) News
KFUO—Organ Favorites
WEW—(2:55) News
KXLW—(2:55) News

3:00 P.M.
KSD—News; Mickey Else
KMOX—Wives Prot. League
WIL—News; Gene Chase
WAMV—Bob Farrell
KWK—Ed Wilson
KXOK—Ed Bonner
KFUO—Bible Study
WEW—Dwight Gordon
KXLW—E. Rodney Jones
KSTL—The Little Show
KATZ—Radio Daddy'o

3:15 P.M.
KMOX—Just Entertainment
KFUO—Gr. Rpt. Music

3:30 P.M.
KMOX—Jack Buck
WAMV—News; Bob Farrell
KFUO—Music
KSTL—Chuck Norman

3:45 P.M.
KWK—(3:55) News
KXOK—(3:55) News
WEW—(3:55) News
KFUO—Art in St. Louis
KXLW—(3:55) News

4:00 P.M.
KSD—News; Mickey Else
KMOX—Jack Buck
WIL—News; Gene Chase
WAMV—Les Barry
KWK—First Five Revue
KXOK—Ed Bonner
KFUO—Festival of Music
WEW—Dwight Gordon
KXLW—E. Rodney Jones
KSTL—Pipe Line
KATZ—Dave Dixon

4:30 P.M.
WAMV—Les Barry
KFUO—Open Bible
KSTL—Chuck Norman

4:45 P.M.
KSD—(4:55) News, G. Abel
KMOX—(4:55) News
KWK—(4:55) News
KXOK—(4:55) News
KFUO—Children's Album
WEW—Sign Off
KXLW—Sign Off
KSTL—Sign Off

5:00 P.M.
KSD—News; Ingram, Sports; Point of Law
KMOX—News; A. Godfrey
WIL—News; Gene Chase
WAMV—Les Barry
KWK—First Five Revue
KXOK—Ed Bonner
KFUO—News
KATZ—Dave Dixon

5:15 P.M.
KSD—Business; L. Welk
KFUO—Sports Reel

5:30 P.M.
KSD—News; Frank Eschen
KMOX—Harry Caray, Spts.
WAMV—News; Les Barry
KXOK—News; Ed Bonner
KFUO—Family Worship Hr.

5:45 P.M.
KSD—Rich, Harkness; Mus.
KMOX—Lowell Thomas
WAMV—Polka Time
KWK—(5:55) News
WIL—News; Gene Chase
KXOK—(5:55) News
KFUO—Sign Off

Classical Music on Radio Today

Classical music on St. Louis radio stations today. Symbols: (L) live; (R) recordings; (T) transcriptions.

KSD: 8:00 p.m.—Donald Voorhees Orchestra (L): "Over the River and Through the Woods"; Fox's "The Hills of Home"; "At an Old Trysting Place" from "Woodland Sketches" by MacDowell; "Vieni Sul Mar" and "Te Deum" from Puccini's Opera "Tosca"; Overture from Gounod's "Romeo and Juliet." 9:05 p.m.—Classical Music (T).

KFUO (AM AND FM): 1:00 p.m.—Music Appreciation Hour (R): Liszt's "Les Preludes"; Shostakovitch's "Fifth Symphony."

KCFM (FM): 6:00 p.m.—Candlelight and Silver (R). 6:30 p.m.—Music in the Air (R). 7:00 p.m.—Boatmen's Hour (R). 8:00 p.m.—Autumn Serenade (R). 8:30 p.m.—Musical Showcase (R). 9:00 p.m.—Baldwin Hour (R): Mozart's "Symphony No. 96"; Saint-Saens's "Piano Concerto No. 2." 10:00 p.m.—The Music Shop (R).

TUESDAY MORNING

KFUO (AM AND FM): 10:00 a.m.—Music of the Masters (R): Coates's "London Again Suite," "Three Men Suite."

KCFM (FM): 8:30 a.m.—Let's Listen to Music (R).

Tonight

6:00 P.M.
KSD—News; Sports; Weather
KMOX—News; Jack Buck
WIL—Ed Morgan. News
WAMV—Bob Farrell
KWK—First Five
KXOK—Ed Bonner
KATZ—Gospel Train

6:15 P.M.
KSD—Man on the Go, Alex Dreier
WIL—Top Forty

6:30 P.M.
KSD—Three-Star Extra, Ray Henle
KMOX—Bob Burnes
WAMV—Bob Farrell

6:45 P.M.
KSD—Life and the World, Frank Blair
KMOX—E. R. Murrow. News
WAMV—Hi-Lights in Sports
KWK—Cityrama
KXOK—(6:55) News

7:00 P.M.
KSD—News; Groucho Marx
KMOX—Sports; Curt Ray
WIL—News; Top Forty
WAMV—News; True Detective
KWK—Cityrama
KXOK—Peter Martin Show
KATZ—Rockin' With Steve

7:30 P.M.
KSD—Nightline, Walter O'Keefe
WAMV—News; Robt. B.Q.

7:45 P.M.
KSD—(7:55) News
KXOK—(7:55) News

8:00 P.M.
KSD—Donald Voorhees
KMOX—News; Curt Ray
WIL—News; Top Forty
WAMV—Robt. B Q
KWK—Cityrama
KXOK—Peter Martin
KATZ—Rockin' With Steve

8:30 P.M.
KSD—Nightline
KMOX—Goddard; R. Draper
WAMV—Sports; Robt. B Q

8:45 P.M.
KXOK—(8:55) News
KATZ—(8:55) News

9:00 P.M.
KSD—News; Classical Music
KMOX—Pop Concert
WIL—Vandercook; Music
WAMV—Robt. B Q
KWK—Cityrama
KXOK—Peter Martin
KATZ—Night Beat

9:30 P.M.
KSD—Night Music
WIL—World Tomorrow
WAMV—News; Robt. B. Q

9:45 P.M.
KMOX—Quiet Music
KXOK—(9:55) News

10:00 P.M.
KSD—News; Bob Hille
KMOX—News
WIL—News; Rhythm-Beat
WAMV—Robert B Q
KWK—Muny Opera Reflect's
KXOK—Peter Martin
KATZ—Night Beat

10:15 P.M.
KSD—Startime, Mickey Else
KMOX—Harry Fender

10:30 P.M.
KWK—New Album Time
WAMV—News; Robt. B. Q.

10:45 P.M.
KWK—(10:55) News
KXOK—(10:55) News

11:00 P.M.
KSD—News; Startime
KMOX—News; H. Fender
WIL—News; Dawn Patrol
WAMV—Sign Off
KWK—Diamonds in Music
KXOK—Cloud Club
KATZ—Night Beat

11:30 P.M.
KSD—News; Night Music
KMOX—Harry Fender
KWK—Sign Off

11:45 P.M.
KSD—(11:55) News
KXOK—(11:55) News

12:00 Midnight
KSD—Sign Off
KMOX—Harry Fender
WIL—News; Dawn Patrol
KXOK—Cloud Club
KATZ—Sign Off

Tuesday Daytime

6:30 A.M.
KMOX—Ted Mangner Show
WIL—Bob Hardy
KWK—Wake to Music
KXOK—Early Show; Farm

5:45 A.M.
KSD—Church in Wildwood
KWK—(5:55) News
KXOK—Early Show; News

6:00 A.M.
KSD—John Roedel Show; News
KMOX—Jim Butler
WIL—News; Bob Hardy
WAMV—Music with Mac
KWK—Reed Farrell
KXOK—Bill Crable Sh.
WEW—Eye Opener
KXLW—Amos Doston
KATZ—Highway to Heaven

6:15 A.M.
KWK—(6:25) News

6:30 A.M.
KSD—John Roedel; Almanac
WAMV—News; Mac
KWK—Reed Farrell
WEW—Mkts.; Skeets Yaney

6:45 A.M.
KSD—News; Harry Gunther
KWK—(6:55) News
KXOK—(6:55) News
KXLW—(6:55) News
KSTL—Johnny Rion
KATZ—(6:55) News

7:00 A.M.
KSD—Alex Drier; Weather, John Roedel
KMOX—Rex Davis
WIL—News; Bob Hardy
WAMV—Music With Mac
KWK—Reed Farrell
KXOK—Bill Crable
WEW—News; Skeets Yaney
KXLW—Amos Doston
KSTL—Wake Up Time
KATZ—Rhythm Express

7:15 A.M.
KMOX—Davis; World News
KWK—(7:25) News
KFUO—Morning Meditation
KXLW—(7:25) News

7:30 A.M.
KSD—Tune-up Time; Sterling Harkins, Think
KMOX—Clockwatcher
WIL—News; Bob Hardy
WAMV—News; Mac
KWK—Ed Wilson
KXOK—News; B. Crable
KFUO—Up to the Minute
KXLW—Amos Doston
KSTL—Johnny Rion

7:45 A.M.
KSD—News, John Roedel
KMOX—(7:55) R. Clooney
WIL—(7:55) Sports
KWK—(7:55) News
KXOK—(7:55) News
KXLW—(7:55) News

8:00 A.M.
KSD—World News, Henry Cassidy
KMOX—Rex Davis
WIL—News; Bob Hardy
WAMV—News; Music with Mac
KWK—Ed Wilson Show
KXOK—Bill Crable
KFUO—Up to the Minute
WEW—News; Skeets Yaney
KXLW—Amos Doston
KSTL—Wea.; Baptist Ch.
KATZ—Rhythm Express

8:15 A.M.
KSD—John Roedel, Sports; Music
KMOX—Clockwatcher
KFUO—(8:25) Devotions
KXLW—(8:25) News
KSTL—Chapel of the Air

8:30 A.M.
KSD—News; John Roedel
WIL—News; Bob Hardy
KXOK—News; B. Crable
WAMV—News; Mac
KWK—News; Ed Wilson
KFUO—Devotions; Themes
KXLW—Amos Doston
KSTL—Gospel Revival

8:45 A.M.
KSD—Time and Tempos
WIL—(8:55) News
KXOK—(8:55) News
KXLW—(8:55) News
KSTL—Faith and Hope

9:00 A.M.
KSD—News; True Story
KMOX—A. Godfrey Show
WIL—Breakfast Club
WAMV—Grady Cantrell
KWK—Ed Wilson Show
KXOK—Bruce Hayward
KFUO—Markets; News
WEW—Exercise Class
KXLW—Amos Doston
KSTL—Back to Bible
KATZ—Marching To Zion

9:15 A.M.
WAMV—Music With Mac
KFUO—Audubon Society
WEW—Unity Viewpoints

9:30 A.M.
KSD—Bandstand, B. Parks
WAMV—News; Mac
WEW—Chad Lassiter
KFUO—News; Devotion
KSTL—Christian-Jew Hr.

9:45 A.M.
KWK—(9:55) News
KXOK—(9:55) News
KFUO—(9:50) Gr. Mkt. Rp.
WEW—(9:55) News
KXLW—(9:55) News
KSTL—Markets

10:00 A.M.
KSD—News; Bandstand
KMOX—A. Godfrey Show
WIL—News; Gene Chase
WAMV—Mac
KWK—Ed Wilson
KXOK—Bruce Hayward
KFUO—Music of Masters
WEW—Chad Lassiter
KXLW—E. Rodney Jones
KSTL—News; Go to Town
KATZ—Marching to Zion

10:15 A.M.
WAMV—E. F. Rueweler
KATZ—Rev. A. A. Allen

10:30 A.M.
KMOX—Grant Williams
WAMV—News; Queen for a Day
KWK—Bandstand Revue
KFUO—News; Varieties
KSTL—Frankie Yankovic
KATZ—Coffee Break

10:45 A.M.
KMOX—Howard Miller Show
KWK—(10:55) News
KXOK—(10:55) News
KFUO—(10:50) Open Bible
WEW—(10:55) News
KXLW—(10:55) News

11:00 A.M.
KSD—News; Russ David's Playhouse Party
KMOX—Wendy Warren
WIL—News; Gene Chase
WAMV—News; Bob Farrell
KWK—Bandstand Revue
KXOK—Bill Crable
KFUO—Women in the News
WEW—Dwight Gordon
KXLW—E. Rodney Jones
KSTL—The Little Show
KATZ—Coffee Break

11:15 A.M.
KMOX—Backstage Wife
KFUO—News
KSTL—Record Review

11:30 A.M.
KMOX—Helen Trent
WAMV—News; Bob Farrell
KFUO—Chapel Window
KSTL—Farm Hour
KATZ—The Buzzbo Show

11:45 A.M.
KMOX—Jack Hill; R. Davis
KWK—(11:55) News
KXOK—(11:55) News
KFUO—Concert Time; Gr. Rpt.
WEW—(11:55) News
KXLW—(11:55) News
KSTL—(11:55) Markets
KATZ—(11:55) News

12:00 Noon
KSD—News; Frank Eschen
KMOX—Rex Davis; Headline
WIL—Herb Oscar Anderson
WAMV—News; Bob Farrell
KWK—Jack & Jerry
KXOK—Bruce Hayward
KFUO—Repose With Christ
WEW—Dwight Gordon
KXLW—E. Rodney Jones
KSTL—Markets
KATZ—The Buzzbo Show

12:15 P.M.
KSD—Russ David's Playhouse Party
KMOX—Ma Perkins
WEW—(12:25) Markets
KSTL—News; Weather

12:30 P.M.
KMOX—Young Dr. Malone
WAMV—News; Bob Farrell
KFUO—On the Farm
WEW—Melody Makers
KSTL—Johnny Rion

12:45 P.M.
KMOX—Road of Life
WIL—(12:55) News
KWK—(12:55) News
KXOK—(12:55) News
WEW—Dwight Gordon; News
KXLW—(12:55) News

1:00 P.M.
KSD—News; True Confessions
KMOX—News; Happiness
WIL—Bob Osborne
WAMV—News; Music with Mac
KWK—Jack and Jerry
KXOK—Bruce Hayward
KFUO—Music Appreciation
WEW—Skeets Yaney
KXLW—Amos Doston
KSTL—News; Markets
KATZ—Walking With King

1:15 P.M.
KMOX—Second Mrs. Burton
KSTL—Spider Burks

1:30 P.M.
KSD—One Man's Family
KMOX—Strike It Rich
WAMV—News; Mac

1:45 P.M.
KSD—Affairs of Dr. Gentry
KMOX—Gal Sunday
KWK—(1:55) News
KXOK—(1:55) News
WEW—(1:55) News
KXLW—(1:55) News

2:00 P.M.
KSD—News; Five Star
KMOX—Nora Drake
WIL—News; Bob Osbourne
WAMV—News; Bob Farrell
KWK—Ed Wilson
KXOK—Bruce Hayward
KFUO—Into All the World
WEW—Skeets Yaney
KXLW—Amos Doston
KSTL—Spider Burks
KATZ—Radio Daddy'o

TV PROGRAMS

KSD-TV (5) KWK-TV (4) KTVI (2) KETC (9)

COLOR IS LISTED IN BOLD TYPE

A.M.
11:00 5 Tic Tac Dough.
4 Hotel Cosmopolitan.
2 Movie: Hugh Beaumont, Trudy Marshall in "Three on a Ticket."
11:15 4 Love of Life.
11:30 5 It Could Be You.
4 Search for Tomorrow.
11:45 4 Guiding Light.
P.M.
12:00 5 Shopping With Charlotte.
4 Recallit and Win.
2 Two Star Edition.
12:30 5 Charlotte Peters Show.
2 Film.
12:45 2 Community Spotlight.
12:50 4 News; Community Album.
1:00 5 City Detective: "Man and Woman Scream."
4 Beat the Clock: Bud Collyer, m.c.
2 Life With Elizabeth: Betty White.
1:30 5 Bride and Groom.
4 House Party.
2 Susie: Ann Southern.
2:00 5 Matinee Theater: "Cadenza." Hungarian musician uses his violin to transmit information in code through music.
4 Big Payoff.
2 Willy: June Havoc.
2:30 4 The Verdict Is Yours.
2 Coffee Break: Jack Murdock.
3:00 5 Queen for a Day: Jack Bailey, m.c.
4 Brighter Day.
2 American Bandstand: Dick Clark, m.c.
3:15 4 Secret Storm.
3:30 4 Edge of Night.
2 Do You Trust Your Wife?
3:40 9 Postscript.
3:45 5 Modern Romances.
4:00 5 Comedy Time: "Blondie."
4 Gil Newsome Show.
2 American Bandstand.
9 College Math.
4:30 5 My Little Margie: Gale Storm.
4:45 9 Friendly Giant: Bob Homme.
4:50 4 Look, Listen, Learn.
5:00 5 Wrangler's Cartoon Club.
4 Fred Moegle Show.
2 Superman: "The Clown Who Cried."
9 International Geophysical Year: A Small Planet Takes a Look at Itself: "The Trembling Earth."
5:30 2 Mickey Mouse Club.
5:45 5 NBC News—Chet Huntley and David Brinkley.
6:00 5 Weather.
4 News—Ed Keath.
2 News, Weather—Bruce Hayward.
6:05 5 Sportsview—Bob Ingham.
6:10 4 Weather—Tom Brooks.
6:15 5 Latest News—John Roedel.
4 Sports Desk—Les Carmichael.
2 News—John Daly.
6:20 4 Torch Parade.
6:30 5 **The Price Is Right: Bill Cullen, m.c. (color).**
4 Robin Hood: Angry villagers threaten to hang Robin and his friends when they suspect them of stealing their grain.
2 American Bandstand: Dick Clark, m.c.
6:45 9 College Math.
7:00 5 Restless Gun: "Friend in Need." Sheriff's son is the chief suspect in a robbery and murder case.
4 Burns and Allen: Straight-A student almost flunks because of Gracie's advice.
2 Liberace.
7:30 5 Tales of Wells Fargo: "Barbary Coast." Ship captain is jailed when jade shipment disappears and Wells Fargo agent is murdered.
4 Arthur Godfrey's Talent Scouts.
2 Bold Journey: "Orinoco Adventure." Highlights of solo expedition among the Jivaro headhunters of South America.
9 Global Geography: John W. Conoyer, "Russian's Urals."
8:00 5 Twenty-One: Jack Barry, m.c.
4 Danny Thomas Show: Danny undertakes to demonstrate to Rusty that honesty is the best policy.
2 Voice of Firestone: Guest, Roberta Peters.
8:15 9 Intermediate Algebra.
8:30 5 A Turn of Fate: Jane Powell, Douglas Dick in "Hurricane." Young wife inadvertently destroys three bits of evidence that can prove her husband innocent of a murder charge.
4 Show of the Month: Farley Granger, Shelley Winters, Peggy Ann Garner, Arthur O'Connell, Hurd Hatfield in "Beyond This Place." Story of a young man's dangerous tracing of murder clues after his father has been wrongfully convicted of the crime.
2 Lawrence Welk's Top Tunes and New Talent.
8:45 9 Our Nation's Roots: "Hell on Wheels."
9:00 5 Suspicion: Audie Murphy, Susan Kohner, Everett Sloane in "The Flight." free lance pilot unwittingly becomes involved in an international abduction and is held captive by South American dictator.
9:15 9 German Is Fun: Frederick E. Kern.
9:30 2 Guy Mitchell Show: Guest, Dolores Hawkins.
9:45 9 Bookmark: The Very Rev. Ned Cole discusses Eugene O'Neill's play, "Long Day's Journey Into Night."
10:00 5 If You Had a Million: "Captain Carroll."
4 Silent Service: "The Perch's New Role."
2 International Playhouse: "Shocking Affair."
10:30 5 News—Bob Hille.
4 News Report—Ed Brown.
2 Janet Dean, R.N.: Ella Raines.
10:35 4 Movie: Lex Barker, Helen Wescott in "Battles of Chief Pontiac."
10:40 5 Weather—Cliff St. James.
10:45 5 City Detective: "Corpse on a Carousel."
11:00 2 News—Larry Ward.
11:10 2 Weather—Howard DeMere.
11:15 5 Tonight: Jack Paar, m.c.
2 Sports News—Bill Crews.
11:30 2 Movie: Laurence Tierney, Marion Carr in "San Quentin."
11:55 4 Late Night Roundup — Les Carmichael.
12:00 5 News Headlines.
12:05 5 Mr. District Attorney: David Brian.
12:10 4 Thought for the Day.
12:35 5 Weather.

TOMORROW'S LISTINGS

A.M.
7:00 5 Today.
4 Jimmy Dean Show.
7:25 5 News.
7:30 5 Today.
7:45 4 CBS News.
7:55 5 News.
8:00 5 Today.
4 Captain Kangaroo.
8:25 5 News.
8:30 5 Today.
8:45 4 Bulletin Board.
2 Cartoon Time.
8:50 4 News.
8:55 5 Homemaking With Wilma Sim.
9:00 5 Arlene Francis Show.
4 Garry Moore Show.
2 Romper Room.
9:30 5 Treasure Hunt.
4 Arthur Godfrey Time.
10:00 5 The Price Is Right.
2 Stu Erwin Show.
10:30 5 Truth or Consequences.
4 Strike It Rich.
2 My Hero.
11:00 5 Tic Tac Dough.
4 Hotel Cosmopolitan.
2 Movie: "Cross Country Romance."
11:15 4 Love of Life.
11:30 5 It Could Be You.
4 Search for Tomorrow.
11:45 4 Guiding Light.
P.M.
12:00 5 Shopping With Charlotte.
4 Recallit and Win.
2 Two Star Edition.
12:30 5 Charlotte Peters Show.
2 Film.
12:45 2 Community Spotlight.
12:50 4 News: Red Cross in Action.
1:00 5 Waterfront.
4 Beat the Clock.
2 Life With Elizabeth.
1:30 5 Bride and Groom.
4 House Party.
2 Susie.
2:00 5 Matinee Theater: "The Green Shores" (color).
4 Big Payoff.
2 Willy.
2:30 4 The Verdict Is Yours.
2 Coffee Break.
3:00 5 Queen for a Day.
4 Brighter Day.
2 American Bandstand.
3:15 4 Secret Storm.
3:30 4 Edge of Night.
2 Do You Trust Your Wife?
3:45 5 Modern Romances.
4:00 5 Comedy Time: "Blondie."
4 Gil Newsome Show.
2 American Bandstand.
9 College Math.
4:30 5 My Little Margie.
4:45 9 Magic Doorways.
4:50 4 Look, Listen, Learn.
5:00 5 Wrangler's Cartoon Club.
4 Fred Moegle Show.
2 Sir Lancelot.
9 Mathematics.
5:30 2 Mickey Mouse Club.

FM PROGRAMS

Frequency modulation programs are broadcast in St. Louis as follows: On Station KSLH-FM, 91.5 meg., 9:10 a.m. to 12:00 noon and 1:10 p.m. to 4:15 p.m.; KCFM, 93.7 meg., 6:30 a.m. to 12 midnight; KFUO-FM, 99.1 meg., 7:15 a.m. to 5:45 p.m.

KSD Weather Report

At 6:45, 7:05, 7:45 and 8:30 a.m. and 12:10 p.m., also 5:30, 6:10, 10:00, 11:00 and 11:30 p.m.

TV Notes and Gossip

Molly Ann Bourne

STEVE ALLEN and his cast and crew will telecast their Jan. 19 show from Havana, Cuba. The show will be beamed to the United States via the new over-the-horizon scatter microwave system. The signal will be beamed from Havana to Miami and from there fed over A.T.&T. circuits to the network.

Champion David Mayer's entire winnings of $45,000 will be in jeopardy on "Twenty-One" on KSD-TV at 8 tonight when he competes again with challenger Paul Bain. As a result of their fourth tie game last Monday night, they will compete for $2500 a point. With a possible $52,500 at stake, Mayer's winnings could be completely wiped out, or he could jump his winnings to as much as $97,500.

Molly Ann Bourne, who is seen on Johnny Carson's "Do You Trust Your Wife?" program, has won no fewer than eight beauty contests.

Cyril Ritchard will play a magician in "Aladdin," the 90-minute color musical that "DuPont Show" will present Feb. 21 on the CBS network. Cole Porter will write the music, the first original score he has composed for television. Humorist S. J. Perelman will write the book.

Ray Milland is planning to recreate his Oscar-winning "Lost Weekend" movie on "Playhouse 90" this winter.

The Adam Kennedys have a new son, and Kennedy is now being called "Pop" on the set of his television series, "The Californians."

Producers of "Cheyenne," starring Clint Walker, had trouble finding a stand-in for him because of his height—six feet, six inches. The man they hired, Clyde Howdy, is six-foot-three. To do his job he wears three-inch risers on his shoes.

Jackie Gleason's manager says there's little chance of the comedian doing any television work this season. He may be back for the 1958-59 season.

Final Week -- for Special Factory Purchase PRICES on Muntz TV

We've extended our special factory purchase prices thru this week . . . So there's still time to pick the Muntz TV set you need at a price that fits your budget . . . But hurry, some models are limited in quantity!

24"* Muntz Consolette TV
now . . . $159.95 Base Extra
Madel to sell for $179.95
• NEW "CLEAR VISION" PICTURE QUALITY
• NEW "POWER PACT" SOUND
• NEW COOL CIRCUIT
• NEW ALL OVER . . .
*Diagonal Measurement

21"* Muntz TV Table Model
now $129.95
Made to sell for $149.95
Here's a good, solid, budget priced TV that's ideal for a second set . . . has many new features this year to insure low cost operation . . .
*Diagonal Measurement

Representatives carry 21id Legs or Base Extra

FREE HOME DEMONSTRATION MA 1-8338
Both Stores Open 9:00 A.M. to 9:00 P.M. DAILY
• 2525 Natural Bridge (Just South of Grand)
• 3801 S. Kingshighway (Across from Southtown)
ONLY AUTHORIZED MUNTZ TV HI-FI SALES AND SERVICE IN GREATER ST. LOUIS AREA
Delta TV Incorporated
THE HOUSE OF TELEVISION

CASH & CARRY SALE
USED 17" TV $39.95
21" TV $69.95
WHILE THEY LAST
MERS TV SALES & SERVICE
431 N. Vandeventer JE. 3-4133-OL. 2-3112

GE KITCHENS
LAZAR and SONS

FASHIONABLE Home Furnishings
For Holidays Ahead
First quality merchandise in all lines. When you consider refurnishing see Jack Diamond.
Call for appointment to show fabrics in your home.
CUSTOM FURNITURE
DRAPERIES
REUPHOLSTERY
SLIP COVERS
LAMPS
TABLES
THE SPOT FOR SLIP COVER VALUES
Jack Diamond
3425 WATSON RD.
Hours Daily 9 to 5:30 P.M. Including Saturday Tuesday to 9 P.M.
STerling 1-6677

TONIGHT ON CHANNEL 5

'TWENTY ONE'
JACK BARRY'S fascinating quiz offering unlimited winnings!
8:00 p.m.
KSD-TV

SEE WITHOUT GLASSES!

Now it's so easy with invisible
VENT-AIR CONTACT LENSES!
NOW AVAILABLE IN ST. LOUIS
Free booklet tells how you, too, can stop wearing glasses! Learn how easily thousands just like yourself improved their looks . . . and their sight . . . with invisible, comfortable Vent-Air Contact Lenses—the natural, advanced new lens recommended by eye specialists all over the world. Lifetime prescription changes at no charge, divided payments arranged.
Contact Lens Specialists
New York, Chicago and principal cities.
Suite 901, Chemical Bldg., GArfield 1-0828
721 Olive at 8th Street, St. Louis 1
LIFE
DR. J. B. ROACH, Optometrist
Call or come in for a free private demonstration
Hours: 9 to 6 P.M. incl. Sat.; Mon. & Thurs. to 8 P.M.
Special one-day service for out-of-towners!
IDEAL CHRISTMAS SUGGESTION—GIFT CERTIFICATES AVAILABLE
I'd like to read more about seeing without glasses. Please send me your free booklet, "TAKE OFF THOSE GLASSES!"
Name
Address
City Zone State
P. D. 11-25

SYLVANIA TV
WITH HALOLIGHT . . . AS LOW AS $189.95
THE CUSTOM CO.
SALES and SERVICE
5109 HAMPTON FL. 2-9025

FOOTBALL FANS!
read the sports pages in the daily
POST-DISPATCH

'58 DODGE V-8
CORONET HARDTOP
$2449 FULL CASH PRICE
OR $62.24 Per Mo. 36 Months Incl. Fin. Chgs. Only AND YOUR CAR DOWN*
*Must have Bluebook value of $500. Deduct $3.20 per month off payments for every $100.00 your car valued by book over $500.
ONLY AT
METRO MOTORS
MISSOURI'S LARGEST DODGE-PLYMOUTH DEALER
1085 N. Kirkwood Rd. (at Manchester) YO 5-5230

TELEVISION SERVICE AND REPAIR
TV REPAIRS IMMEDIATE SERVICE CALLS DAY—NITE—SUNDAY All Work Fully Guaranteed! ABC TV CO. 5713 DELMAR PA. 5-4000
CALL THE OLDEST RADIO & TELEVISION CO. IN ST. LOUIS Day or Night TV SERVICE Budget Terms SCHWEIG-ENGEL 4919 Delmar FO. 7-1885
MERS TV SERVICE DAY - NITE - SUNDAYS ALL SETS REPAIRED IN HOME JE. 3-4133 OL. 2-3112 No Shop Work All Work Guaranteed
NITE TV SERVICE FIXED IN HOME NO SHOP WORK DAYS OL. 2-6510 AFTER 5 P.M. MI. 5-0755 CIRCLE TV 5206 Manchester E-Z TERMS

WANT THINGS? WATCH THE WANT ADS!

Tonight 8:30 Channel 4
DU PONT "SHOW OF THE MONTH"
presents
The television premiere of
A. J. CRONIN's best-selling mystery
"Beyond This Place" 90 MINUTES "LIVE"

Starring FARLEY GRANGER PEGGY ANN GARNER HURD HATFIELD ARTHUR O'CONNELL Special guest star SHELLEY WINTERS
Produced by David Susskind
A Talent Associates production
DU PONT
Better Things for Better Living . . . through Chemistry

OUT OUR WAY—By J. R. Williams

HI and LOIS—By Mort Walker and Dik Browne

RIP KIRBY—By Alex Raymond

RIPLEY'S BELIEVE IT OR NOT

HERMAN—By Clyde Lamb

THE HEART OF JULIET JONES—By Stan Drake

HENRY—By Carl Anderson

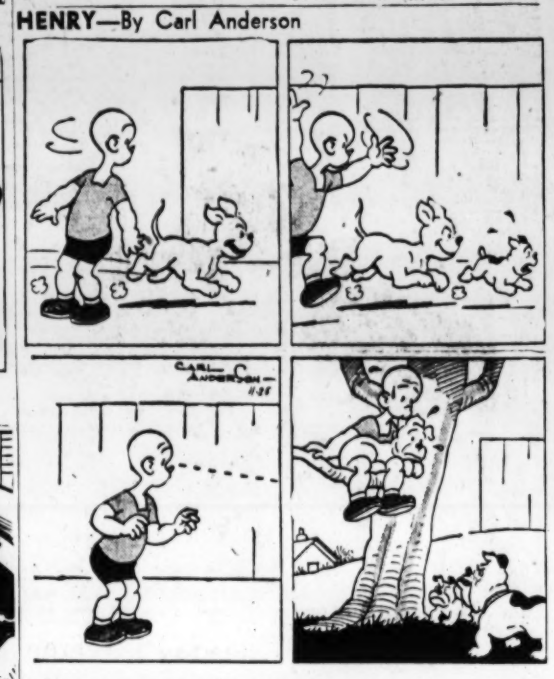

DIXIE DUGAN—By McEvoy & Striebel

Crossword Puzzle

ACROSS
1. Mark of an injury
5. Foreman
9. Snoop
12. Pallid
13. Single thing
14. Untruth
15. Excited
16. Yellow turnip
18. Reparation
20. Legal action
21. Old musical note
22. Cooking vessel
25. Seizure
28. Accomplished
29. Blushing
30. Electric particles
31. Tittle
32. Security
33. Telegraph signal
34. Play on words
35. Bitter herb
36. Call forth
38. Rug
39. Press for payment
40. Dictionary
44. Suggestion
47. Capital of Fiji Islands
48. Not at home
49. Vein of ore
50. Abound
51. River in N. Wales
52. Otherwise
53. Slave

DOWN
1. Mast
2. Pen
3. Land held in fee simple
4. Go back
5. Pouch
6. Burden
7. Occupy a seat
8. Gazed
9. Fencer's protective shield
10. Outfit
11. Affirmative vote
17. Wager
19. Tree
22. Set of tools
23. Optical glass
24. Whirlpool
25. Lateral
26. Body of water
27. Remedy for poison
28. Put on
31. Project
32. Delicate cotton fabric
34. Mexican cereal meal
35. Levy
37. Drinking vessel
38. Mix-up
40. Boys
41. Billiard sticks
42. Baking chamber
43. Title
44. Seed holder
45. Regret
46. Sun

C	A	R	S		E	R	S	T		B	E	L
A	D	I	T		R	E	H	E	A	R	S	E
P	A	N	I	C		D	E	A	R		T	O
		S	L	O	T		E	M	E	S	A	
B	R	E	T	H	R	E	N		N	E	B	S
L	E		S	E	E	D		C	A	L	L	A
U	S	E		R	E		O	R		F	I	B
N	E	R	V	E		A	K	E	S		S	O
T	R	I	O		S	T	R	A	I	G	H	T
	V	A	L	E	T		A	M	E	N		
G	O		E	V	E	S		Y	S	A	Y	E
H	I	N	D	E	R	E	D		T	R	A	Y
I	R	E		R	E	N	O		A	L	M	E

Solution of Saturday's Puzzle

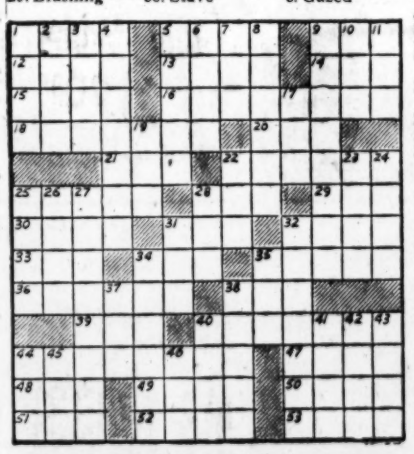

STEVE ROPER—By Saunders and Overgard

DONALD DUCK—By Walt Disney

BUZ SAWYER—By Roy Crane

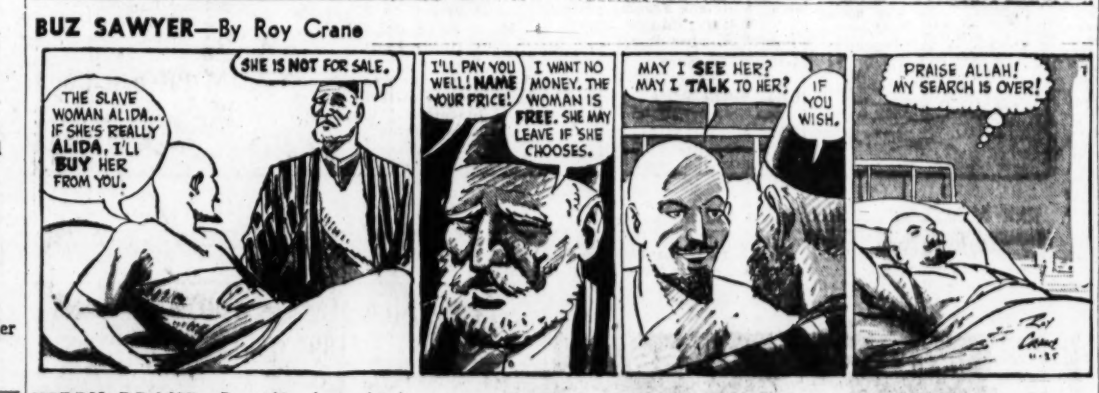

KERRY DRAKE—By Alfred Andriola

JOE PALOOKA—By Ham Fisher

MANDRAKE—By Lee Falk and Phil Davis

Uncle Ray's Column

By Ramon Coffman

MOST OF THE PRESENT "human flying" takes place in airplanes, but recently a balloon rose 19 miles, which is higher than any airplane has gone.

The balloon provided the first successful flight by people. A pioneer balloon carried people through the air 120 years before the Wright Brothers flew a heavier-than-air machine at Kitty Hawk, N. C.

THE BALLOON was invented in France by Joseph and Jacques Montgolfier 173 years ago. At first they supposed that smoke made their bags rise. Later it became plain that hot air was the agent which performed the trick.

On a clear June day, a crowd watched at Annonay, France, while a linen bag 35 feet wide (lined with paper and filled with hot air) rose from the ground. No passengers were carried, but that pioneer balloon stayed in the air for 10 minutes. It reached a height of several thousand feet.

A FEW months later Joseph Montgolfier, the elder of the two brothers, was invited to Paris to make a balloon which could be watched by the king and his court. A bag 46 feet wide was filled with hot air and, for the first time in history, carried living creatures up in the air. The "living creatures" were two barnyard fowls and a sheep.

A SHEEP AND TWO FOWLS WERE FIRST BALLOONISTS.

The balloon flight took place on a September day. The bag rose to a height of about one-fourth of a mile, and was carried to a point two miles away. A safe landing was made in a small forest.

For Science section of your scrapbook.

Free: Five South American republics is the name of a leaflet that tells interesting facts about our neighbors to the south. For your copy send a stamped self-addressed envelope to Uncle Ray in care of the Post-Dispatch.

Service Smiles

By Art Gates

"It's such a nice day . . . why don't we march?"

You can't buy eyesight . . . but you can protect it!
HAVE YOUR EYES EXAMINED NOW!

Schneider's Jewelers
NO APPOINTMENT NECESSARY—COME IN TODAY
5945 Easton • 3946 W. Florissant
Dr. C. E. Owen — Dr. A. H. Middleton
7358 Manchester • 2728 Cherokee
Dr. E. Meier — Dr. D. W. Lierley
Optometrists

Let's Talk Common Sense About Arthritis
YOU DON'T RISK 1 PENNY
Ask your druggist for AR-PAN-EX. Your very first regular size bottle must help you or your money back.
AR-PAN-EX GUARANTEES YOU FAST TEMPORARY RELIEF FROM MINOR ARTHRITIC, RHEUMATIC PAINS
Your doctor will tell you he knows of no cure for arthritis and rheumatism. But you need no longer suffer tormenting pain in your nerves, muscles and bones. You can get fast, long-lasting, safe relief with AR-PAN-EX.
A noted University Scientist perfected the small, potent, easy-to-take AR-PAN-EX tablet. It contains seven active, non-habit-forming ingredients including the essential vitamins which many victims frequently lack.
HELPS RELIEVE ACHING MUSCLES BONES & NERVES
AR-PAN-EX offers fast relief for the aches and pains that occur throughout the body, relaxing the nerves to make life more livable. Hundreds of persons who had abandoned hope have voluntarily written that AR-PAN-EX has helped overcome the frequent nagging pains of their condition, to bring them wonderful, soothing, relaxing comfort. Some persons suffered such pain they were unable to move about, but are now able to walk and work again in comfort.
ATHLETES . . . AR-PAN-EX is so wonderfully helpful, effective and relaxing, many, many athletes rely on it to stop pains of over-worked or strained muscles.
WANT THINGS? WATCH THE WANT ADS!

ALL-WOOL HEAD WARMERS
Pearl and Applique Trimmed $1.00
KRESGE 8th & Washington Downtown

PEERLESS GAS FURNACES
GAS CONVERSION BURNERS
"FORSHAW" OF ST. LOUIS
110 S. 12th CH. 1-2941
CALL FOR ESTIMATE

THE EVERYDAY MAGAZINE
Published Every Day—Weekdays and Sundays in the ST. LOUIS POST-DISPATCH

POGO— By Walt Kelly

BLONDIE—By Chick Young

BEETLE BAILEY—By Mort Walker

GRIN AND BEAR IT— By Lichty

"I scarcely know what position to take on these Russian satellites, Senator...THIS threat to civilization is so far ahead of election time."

THE GIRLS—By Franklin Folger

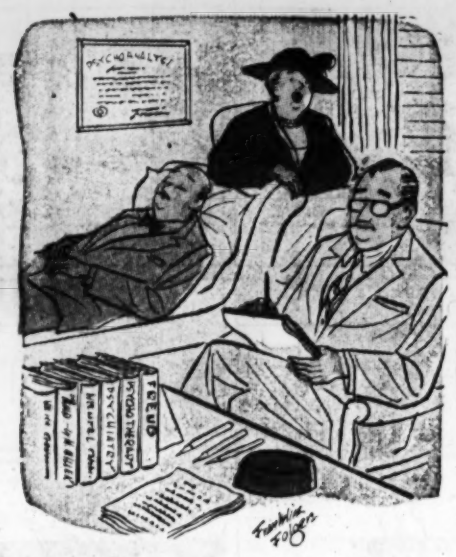

LI'L ABNER—By Al Capp

ELSWORTH—By Seeg

GORDO—By Gus Arriola

THE JACKSON TWINS—By Dick Brooks

GRANDMA—By Charles Kuhn

NANCY—By Ernie Bushmiller

SCAMP—By Walt Disney and Ward Greene

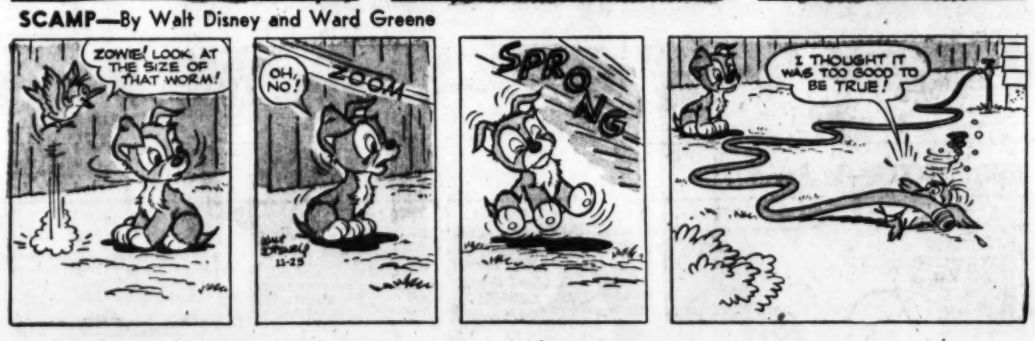

REX MORGAN, M.D.—By Dal Curtis

SIDE GLANCES—By Galbraith

"Louise says these are the only guests she's sure she wants at her birthday party—all boys!"

ROOM AND BOARD—By Gene Ahern

ARCHIE—By Bob Montana

MRS. FITZ'S FLATS—By Frank Roberge

DO IT YOURSELF

..Then, as I slid off the roof, I made a grab for the ladder, but....

Tonight!

Enjoy some pleasant chewing and relaxation ... with delicious Wrigley's Spearmint.

Take some home

Advertisement

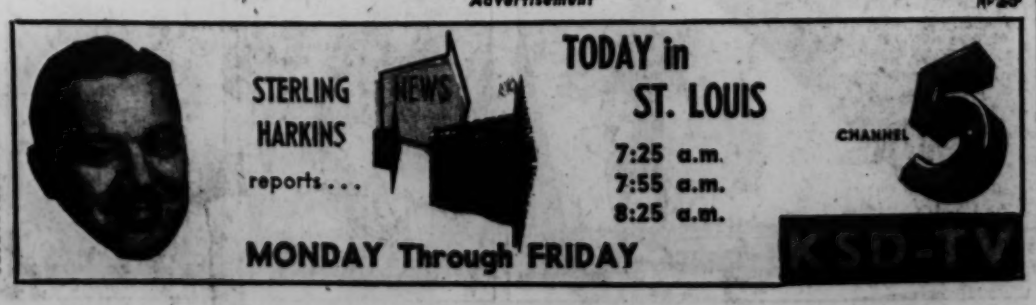

BAKE IT WITH Quality Dairy Butter
Flavor is Why!

None Better PRODUCTS
QUALITY DAIRY CO. ST. LOUIS, MO.
DAIRY FRESH DELIVERY Call EV. 1-8000